Telephone 383-4111

The Daily Colonist.

Cloudy Mild
(Details on Page 2)

Vancouver Island's Leading Newspaper Since 1858

No. 7—105th YEAR | VICTORIA, BRITISH COLUMBIA, TUESDAY, DECEMBER 18, 1962 | 10 CENTS DAILY 14 CENTS SUNDAY | 32 PAGES

Than China

Nikita Better —JFK

WASHINGTON (AP) — President Kennedy said Monday night it will be some time before the United States can "come to any real understandings" with Soviet Premier Khrushchev. But he added "we are better off with the Khrushchev view than we are with the Chinese Communist view."

WASHINGTON (UPI) — President Kennedy expressed doubt Monday the U.S. would get its money's worth from the Skybolt program despite British protests it should be continued.

Continued on Page 2

* * *

Skybolt Big Issue

Summit Talks Today

NASSAU, Bahamas (Reuters) —Prime Minister Macmillan arrived here Monday night by air for two days of talks with President Kennedy amid an Anglo-American furore over the Skybolt missile program.

Kennedy, due here today from Washington with Defence Secretary McNamara, is expected to receive a last-minute appeal from Macmillan to save the air-to-ground missile.

The Skybolt packs a big political punch for Britain as the key to its status as a nuclear power in the years ahead.

Macmillan, who flew here in a Royal Air Force Comet jet with British Foreign Secretary Lord Home, was welcomed by Bahamas Governor Sir Robert Stapleton and Duncan Sandys, Commonwealth relations secretary.

It will be the sixth time the two leaders have met in two years. Also taking part will be British Defence Minister Peter Thorneycroft, who arrives today.

The Skybolt issue has overshadowed other questions that are due to be discussed at the talks which open Wednesday morning.

DIEFENBAKER, TOO

Macmillan will stay on after meeting Kennedy for a separate session of talks with Prime Minister Diefenbaker, due here from Ottawa Thursday.

Macmillan said in a four-minute statement at London Airport that he and Kennedy would attempt a new assessment of East-West relations in light of the Cuban crisis.

Macmillan said he also hopes to discuss in detail the Sino-Indian border conflict, the Sino-Soviet ideological feud, nuclear tests and disarmament as well as other international issues.

"As far as Skybolt is concerned," Macmillan said, "I am in no doubt we shall find a way through our difficulties in the spirit of agreement we shall always have with the American people and administration."

* * *

Meanwhile . . .

WASHINGTON (AP)—U.S. military chiefs support the controversial Skybolt missile unanimously, it was reported Monday.

* * *

WASHINGTON (UPI) — Sen. Stuart Symington, a military expert, Monday condemned the proposal to cancel the Skybolt as contrary to U.S. security. He said Congress might retaliate by slashing other key administration programs.

* * *

OTTAWA (CP) — Prime Minister Diefenbaker said Monday he has no plans to visit President Kennedy following a meeting with Prime Minister Macmillan in The Bahamas Dec. 21.

* * *

PARIS (Reuters) — The chances of Britain negotiating full membership in the Common Market remained unchanged after weekend talks between Prime Minister Macmillan and President de Gaulle, officials said Monday.

Don't Miss

China and Russia Exchange Insults —Page 3

* * *

Traffic Deaths Climb to Four —Page 5

* * *

European Storm Kills at Least 89 —Page 20

* * *

Entertainment Bid For City in 1963 —Page 32

* * *

	Page
Bridge	26
Comics	14
Crossword	23
Financial News	6
Garden Notes	14
Names in the News	3
Social	18, 19
Sport	10, 11, 12
Theatres	9

Distinguished Actor Dies from Cancer

BEVERLY HILLS, Calif. (AP) — Actor Thomas Mitchell, 70, whose career spanned more than a half-century between the Broadway era of David Belasco and TV, died Monday of cancer.

Mitchell's honors included a movie Oscar for his Doc Boone in Stagecoach in 1938, and an Emmy Award in 1952 as the best television actor.

His 1933 performance on Broadway in Hazel Flagg won him an Antoinette Perry Award.

* * *

HOLLYWOOD (UPI)—Actor Charles Laughton, who died Saturday at 63 from cancer, will be laid to rest Wednesday in private funeral services which will include his favorite Shakespeare and Bible readings.

THOMAS MITCHELL

THE CHURCH In Our Time

Faith or Reason Canadian Way?

* * *

By JURGEN HESSE

Second of a Series

Are Canadians relying less on faith and more on reason today?

Is the belief in a personal God and in the Virgin Birth slowly giving way to the empirical approach such as "I won't believe what I can't see, feel or touch?"

Or is it that religious intellectuals—and laymen—are led to doublethink so they can hold on to their faith?

Not New

These questions are not new. They have been asked for centuries. But while it was at times fatal to the doubter to say so, today the public attitude to dissenters or seekers of the "truth" is far more liberal and tolerant.

Let us juxtapose faith and reason, or, in other words, the motivations of believers and non-believers.

"I believe in the Virgin Birth," says Rev. William Hills of St. George the Martyr Anglican Church in Cadboro Bay.

Unique

"When God breaks through in a human situation he breaks through uniquely. One logical explanation for Christ is that he was born uniquely. I see the living presence of Christ touch people."

A. J. Ayer, Grote professor of philosophy of mind and logic at University College in London, England, said in 1936: "A statement is held to be literally meaningful if and only if it is either analytical or empirically verifiable.

"It is futile, and therefore illegitimate, to demand an a

Continued on Page 5

Fined $120,000

Communist Party Convicted

WASHINGTON (AP) — The Communist Party in the United States was convicted Monday of failing to register as an agent of the Soviet Union and fined $120,000

U.S. District Judge Alexander Holtzoff imposed the maximum penalty immediately after a jury of eight women and four men returned a verdict of guilty following 35 minutes of deliberation.

* * *

John J. Abt and Joseph Forer, counsel for the Communist Party, said they would file an appeal.

The jury found the Communist Party guilty on all 12 counts.

* * *

Eleven counts charged the party with failing to register under the Subversive Activities Control Act on each of 11 days from Nov. 20 to Nov. 30, 1961.

The 12th count charged the party with failing to file a registration statement listing information about its leaders, members and finances.

The defence had contended that the party did not supply the information because to do so might incriminate its leaders and its members. The Fifth Amendment of the U.S. Constitution protected the party against doing this, the defence argued.

* * *

But Judge Alexander Holtzoff, in discussing the Fifth Amendment, told the jury: "These are matters that do not concern you, these are irrelevant to the case."

Small Craft Help Indians

TORONTO (CP)—Two light planes flew in emergency supplies of food and clothing Monday to distressed northern Manitoba Indians after government officials had reversed an earlier decision to use the RCAF for

See also Page 7.

the air drop. Commissioner Wycliffe W. Booth of the Salvation Army said Monday night.

He said attempts will be made "first thing" today to hire a commercial aircraft to fly in more emergency supplies to Indians reported starving in sub-zero weather.

Commissier Booth telephoned government officials in Ottawa Monday night but said later it is unlikely the government will alter its last-minute decision not to use RCAF aircraft to take supplies to the Indians who live on a reserve near Thompson, 400 miles north of Winnipeg.

HAMPERS

He said supplies flown in Monday included 150 large Christmas hampers for the 760 Indians.

Commissioner Booth said he was unable to find out how the two light planes for Monday's lift were obtained, but said he believed they may have been provided by the International Nickel Company. The Company operates in Thompson, the world's second largest nickel mine.

Socred Runs Third

LIBERALS WIN POINT GREY

VANCOUVER (CP)—Dr. Patrick McGeer won the Vancouver Point Grey byelection for the Liberal party Monday night, driving a wedge into a three-seat constituency that had been solid for Social Credit for the last six years.

The 35-year-old scientist took the lead shortly after the polls closed at 8 p.m. and within an hour had rolled up a three-to-one majority over his nearest opponent in the four-party struggle.

With all of the 337 polls reported, Dr. McGeer had 21,669. Progressive Conservative Reg Atherton, 59, was second with 8,784. Mrs. Eve Burns-Miller, 62-year-old Social Credit candidate, was third with 8,447. Antony Holland, 42, NDP candidate, trailed with 5,302.

In the 1960 election, the victorious candidates in Vancouver Point Grey ran close together. Attorney-General Bonner, 24,610; Tom Bate, 23,930; Mrs. Buda Brown, 23,583.

The Liberals ran solidly second, with the CCF third and the three Conservatives fourth. Mr. Atherton was the top Conservative, polling 6,774 then.

Dr. McGeer is the nephew of the late G. G. (Gerry) McGeer, mayor of Vancouver who became a Liberal MP and later a senator.

HOUSE STANDING

His election brings to five the number of Liberals in the legislature. There are 31 Social Crediters and 16 CCF-New Democratic Party members. There are no Progressive Conservatives.

Dr. McGeer said:

"This will let the provincial government know Vancouver has a strong voice. The people have made it clear—the people of Vancouver need a proper share of revenue."

He admitted:

"The name of McGeer certainly didn't hurt me."

A PROTEST VOTE

Mr. Atherton, 59, said:

"It was a very round protest vote against Social Credit."

Mrs. Burns-Miller said:

"People happy with the provincial government didn't turn out. There was a lack of provincial issues and therefore local politics entered into it very badly."

There were 85,682 persons eligible to vote—including 5,000 UBC students who won the right in a court test. Many of the students were from outside points, but live in the riding while attending classes.

* * *

Losers Take Heart

Spokesmen for two of the parties drubbed by the Liberals in yesterday's byelection in Point Grey appear to be in agreement on at least one point.

Attorney-General Robert Bonner and NDP Opposition Leader Robert Strachan both made exactly the same comment:

Continued on Page 2

Bilingual Probe Pearson Goal

OTTAWA (CP)—In an emotional plea for national unity, Opposition Leader Pearson called Monday on the federal government and the provinces to re-establish the principles of Confederation with a full inquiry into Canada's bilingual problems.

Canada now is going through "another serious crisis of national unity," he told the Commons. The time had come, "not for extremists and their passions, but for a deep, responsible and understanding examination of the basic situations."

PROVINCES, TOO

While there was much the federal government could do, many of the problems were outside its jurisdiction. Therefore, the provinces must be asked to take part.

"What better way could we prepare for our centenary than by taking effective steps now to deepen and strengthen the reality and the hope of Confederation . . ."

FRENCH PLEA

Associate Defence Minister Sevigny, who spoke in French later in the debate, said the federal government already has taken steps in this regard. A Dominion-provincial conference would be called early in the new year to discuss national symbols.

"As long as the Canadian nation has not rallied around these symbols . . . we shall continue to see demonstrations such as the ones recently involving the president of the CNR (Donald Gordon)."

World In Brief

LAWRENCE, Mass. — Former auxiliary policeman George Balesantes, 28, pleaded innocent to a murder charge in the strangling of a 11-year-old girl. Boston police claim he is the "phantom strangler" who has killed seven women in six months.

* * *

TULLAHOMA, Tenn. — The wet concrete top of a huge rocket testing chamber crumbled into the 250-foot-deep excavation. Four construction workers were caught in the deluge.

* * *

UNITED NATIONS — The UN assembly killed an Afro-Asian proposal to fix a deadline for an end to colonialism. (See also Page 30.)

* * *

BALTIMORE—The freighter African Pilot sailed for Port Everglades, Fla., to take on medical supplies for Cuba, to be swapped for 1,113 prisoners.

* * *

NEW DELHI — Prime Minister Nehru wrote to North Viet Nam that India is still prepared to hold peace talks with the Chinese despite "their wanton aggression."

Africans Quell Rebellion

DAKAR, Senegal (AP)—Troops loyal to President Leopold Senghor blocked an uprising by Premier Mamadou Dia Monday and trapped him and his collaborators in the government's administrative building.

The left-leaning premier had tried to take over supreme power to prevent being voted out by Parliament.

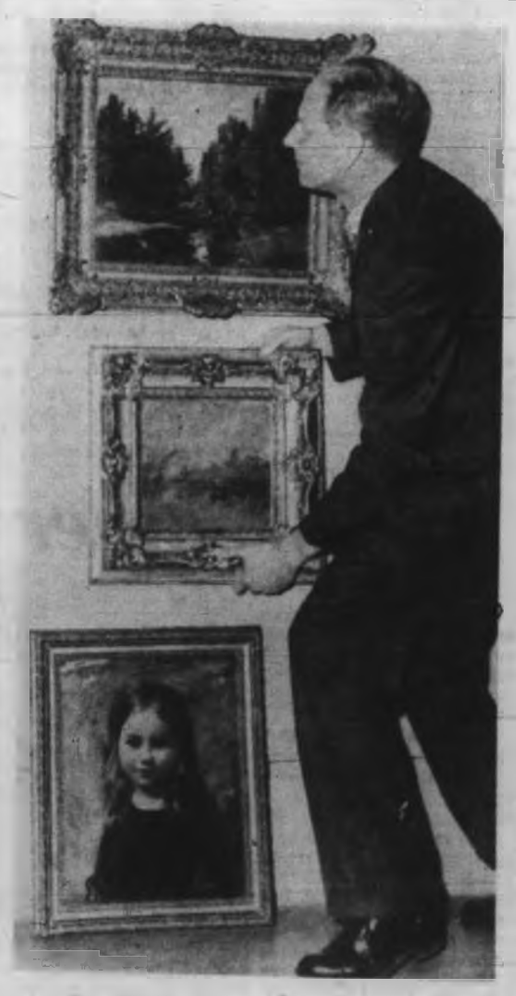

Stolen Art Returned

Stolen from Greater Victoria Art Gallery in July and just returned to curator Colin Graham are three paintings involved in the Wigwam Inn trial in Vancouver. Valued at $5,000, they are, from top, Forest Stream, by Louis Cable; Harbor at Fecamp, by Eugene Boudin, and Portrait of a Young Girl, by George Richmond. (See story, Page 17.)—(Robin Clarke)

Victoria Can Give Tale Happy Ending

By DON MATHESON

This has not been what could exactly be called a good year for a young father of eight. We'll call him Tom.

His story is one of the classic examples of how trouble can pile on trouble.

* * *

He will receive a Daily Colonist 500 Christmas Fund cheque at the end of the week, and without it there would be little celebration in his home.

This was Tom's 1962:

He lost his strenuous outside job two months ago, when his wages were garnisheed for unpaid medical and other bills.

The garnishee took $100 from two weeks' wages, leaving him $60 to feed the 10 persons in his home, pay the rent and try to catch up.

* * *

Fortunately, he had worked since April, so he received unemployment insurance and some welfare assistance.

His wife is just out of bed after a week with virus flu, after going to hospital in March with bronchial pneumonia.

She was just back from hospital when the entire family except herself came down with chain-reaction scarlet fever.

* * *

Then, the baby also came down with pneumonia, at the age of six months, and almost died. Soon after, four children had to have their tonsils out.

Tom has only been working at Christmas once in the last five years. Once, the Christmas presents for the children consisted of a bag of chocolate drops.

"It's no use to feel sorry for ourselves. It's all my fault," he says, "because I once got in too deep on payments."

But somehow or other he is a happy man.

"It's nice having eight kids, even though things are sometimes tough.

* * *

"If you act and feel sad it makes the kids feel that way too, I don't want the kids to lose heart."

The family almost takes Tom apart when he comes home, rushing to greet him.

How large his 500 Fund cheque will be, how much happiness it will carry, will be decided by other Victorians this week. The fund will close at 5 p.m. Thursday.

* * *

Cheques will be given special handling by the post office under postmaster A. M. Davies, and every effort will be made to deliver them by Saturday.

Continued on Page 3

ANDY CAPP

"Would yer mind keepin' that look of relief off yer clock until I get out of the 'ouse?"

JFK's Preference

'Nikita the Better Choice'

Continued from Page 1

In an unprecedented television-radio interview 23 months after taking office, Kennedy stressed international problems.

The chief executive based his pessimistic view on the prospects for fruitful talks with Khrushchev on the fact that the Soviet Union, only two months ago, tried secretly to "change the balance of power" by shipping nuclear missiles into Cuba.

Kennedy said the Soviets were planning to announce the coup in November but were foiled by the determined stand taken by the U.S. in forcing removal of the offensive weapons.

Discussing one of the still unresolved offshoots of October's Cuban crisis, Kennedy virtually abandoned hope that the Cuban missile and bomber bases would be opened to effective inspection.

"A totalitarian system cannot accept the kind of inspection which really is desirable," he said, and added that to open Cuba to prying eyes would be a long step toward opening up the Soviet Union.

"BEST INSPECTOR"

"They are not going to open it," he said.

With on-site inspection a dim prospect, Kennedy said, "the camera, I think, is actually to be our best inspector."

At the outset, Kennedy said he has found "the problems are more difficult than I had imagined they were."

He added that solution of many world problems does not lie with the United States alone. He mentioned, in this connection, the persistent internal troubles in The Congo and the current Western efforts to erase the long-standing dispute between Pakistan and India over Kashmir.

Fund to Help Tom

Continued from Page 1

Donations may be brought or mailed to The Daily Colonist at 2631 Douglas or left at Acousticon of Victoria, 740 Yates, during business hours. Donors should specify if they wish to be anonymous. Receipts for income tax purposes will be supplied on request.

Your Good Health

Heed Doctor's Instructions Not Advice of Nosy Friends

By JOSEPH G. MOLNER, MD

Dear Dr. Molner: My husband is recovering from a massive coronary attack. He is 70 years old. The doctor has ordered among other things "no fried foods." Friends say that in a few months he can eat anything he wants.—Mrs. P. N.

Why do you question your doctor's instructions? This is an old story—friends who butt in when they don't know what they are talking about. The physician doesn't give his instructions just for fun.

Your doctor may want to reduce your husband's weight, or prevent it from increasing. Your husband may also have a high cholesterol level. Avoiding fried foods or animal fats may prevent further increases.

BLADDER TROUBLE

It is possible your doctor has detected some indications of gall bladder trouble and is quietly ordering a diet that will avoid unnecessary complications.

If I were you I would assume the dietary restrictions probably will be permanent. If your doctor had intended that in a few months your husband could start eating everything, he would have said so.

Dear Dr. Molner: Can any precautions be taken to avoid diabetes when you know you are susceptible because of several cases in the family in the past?—E. L. G.

Yes. Avoid overweight if you are normal. If you are overweight, reduce. Get a reasonable amount of exercise. Avoid sugar in the commoner forms. A blood sugar test should be taken once or twice a year.

* * *

Dear Dr. Molner: My husband ate a salmon sandwich 10 years ago and got food poisoning. The rest of the family ate the same with no ill effects.

He claims if he eats any fish, he will end up in the hospital again. Will you please advise?—Mrs. C. W.

The fact nobody else got sick 10 years ago should convince him something else made him sick but, if he has been obsessed this long, I don't know how to change his mind. He could have an allergy.

* * *

Dear Dr. Molner: Is goiter hereditary? If not, what causes it? My grandmother had one, my aunt did and now my doctor tells me I have one. I am 28.—Mrs. E. S.

Goiters do occur in families, but it depends on the type. Goiter is more common in some areas because of a dearth of natural iodine. Treatment also depends on the type.

The Weather

DEC. 18, 1962

Fog patches lifting by noon, otherwise mainly cloudy and mild. Rain tonight. Light winds becoming easterly 15. Monday's precipitation .05 inch; sunshine, nil.

Recorded Temperatures

High 45 Low 39

Forecast Temperatures

High 50 Low 35

Sunrise 8:01 Sunset 4:20

East Coast of Vancouver Island—Extensive fog patches lifting by noon, otherwise mainly cloudy and mild. Rain tonight. Light winds becoming southeast 15. Monday's high and low at Nanaimo, 44 and 31; precipitation, nil. Forecast temperatures, 47 and 35.

West Coast of Vancouver Island—Cloudy and mild. Rain in the north spreading to the southern portion by afternoon. Winds southeast 15 and southeast 25 in the northern portion. Forecast high and low at Estevan Point, 50 and 40.

TEMPERATURES

	Min.	Max.	Prec.
St. John's	24	43	.28
Halifax	24	31	.09
Montreal	15	26	.07
Ottawa	15	25	.17
Toronto	27	37	.01
North Bay	21	37	Trace
Port Arthur	20	34	Trace
Kenora	28	32	
Winnipeg	29	37	Trace
Brandon	17	34	.01
The Pas	9	15	.01
Regina	20	36	..
Saskatoon	19	37	..
Prince Albert	6	33	..
North Battleford	19	38	..
Swift Current	20	47	..
Medicine Hat	30	45	..
Lethbridge	29	42	..
Calgary	25	44	..
Edmonton	21	40	..
Kimberley	31	38	..
Crescent Valley	25	41	..
Kamloops	28	39	Trace
Penticton	26	45	
Vancouver	42	48	
Prince Rupert	40	46	.15
Prince George	32	37	Trace
Whitehorse	20	28	..
Seattle	45	46	..
Portland	45	49	
San Francisco	54	56	.94
Los Angeles	57	73	.01
Spokane	39	42	.22
Chicago	27	30	
New York	28	30	Trace

TIDES AT VICTORIA
(Pacific Standard Time)

	H.M. Time	Ft. Ht.	H.M. Time	Ft. Ht.	H.M. Time	Ft. Ht.	H.M. Time	Ft. Ht.
17	00.47	2.9	08.31	8.8				
18	01.28	3.7	09.02	8.7				
19	02.00	4.3	20.18	8.7	18.57	5.7	21.25	5.9
20	02.12	3.3	10.35	8.9	18.34	5.6		
21	10.54	8.8	16.46	4.3				
22	11.12	8.9	19.07	3.4				

TIDES AT FULFORD HARBOUR
(Pacific Standard Time)

	Time H.M.	Ht. Ft.	Time H.M.	Ht. Ft.	Time H.M.	Ht. Ft.	Time H.M.	Ht. Ft.
17	02.18	3.6	10.26	11.6	17.36	7.6	20.24	7.8
18	03.05	4.7	11.02	11.4	15.28	6.8	22.17	7.4
19	03.32	5.7	11.34	11.2	19.07	6.0		
20	00.29	7.5	04.47	6.8	12.01	11.0	19.30	3.3
21	02.23	8.1	05.34	7.1	12.26	10.9	20.07	4.5
22	03.39	8.9	07.06	8.5	12.50	10.7	20.34	2.8

Vote Losers Take Heart

Continued from Page 1

"It takes more than one swallow to make a summer."

In Ottawa, Works Minister Davie Fulton said increased support for the Progressive Conservatives in Point Grey indicates "the increasing desire of people of British Columbia to see a strong Conservative voice in the affairs of our province."

Mr. Fulton will seek the B.C. Conservative leadership at Vancouver next month.

Mr. Bonner's analogy was directed specifically to Mr. Strachan's renewed prediction the NDP would form the next provincial government.

'ON THE WAY'

Mr. Strachan directed his remark to provincial Liberal Leader Ray Perrault's statement earlier: "This means the Liberal party is on the way. This marks the beginning of a sweep."

To this, Mr. Bonner said: "He (Perrault) is whistling in the dark."

Mr. Bonner made these two points on the outcome of the byelection:

TRIBUTE

"First, we appear to have done better than hold our own, and second, tribute for the balance of the voting goes to the personality of our fine candidate."

The NDP maintained "a good vote in a constituency we have never won," said Mr. Strachan in a telephone interview from Nanaimo.

"The demand for a change demonstrated by the voters of Point Grey, when assessed along with the over-all situation throughout the province, will mean an NDP victory at the next provincial election."

MAIN PURPOSE

The main purpose of the Point Grey voters was obviously to defeat Social Credit. This defeat, added to the Social Credit defeat in Revelstoke in September, signifies the end of the Social Credit regime in B.C., Mr. Strachan said.

"He (Perrault) is ignoring the political facts of life in the province," he added.

It is never surprising, whenever a byelection is held, to hear the opposition candidate is elected, Education Minister Peterson told the Colonist.

"This can change in a general provincial election, though," he added. "The personal qualities of a candidate are taken in consideration as well in a byelection."

Turkeys Waiting

Twenty-nine more shotgun blasts have pierced 29 more Lucky Circle turkey cards to help swell The Daily Colonist's 500 Fund.

Those 29 winners will take home a turkey but the shootings are by no means over, as more Lucky Circle cards are available in many small stores and businesses throughout the city.

All you have to do is to buy one of these circles, so scatter-gunners of the Victoria Gun Club can start shooting away at as many cards as possible next weekend at the club grounds at Albert Head.

There are 27 circles on a Lucky Card, and the circle with the most pellets from a shotgun shell will get its owner the turkey Dec. 22. All turkeys will be delivered to the homes of the winners.

Latest winners:

G. Bishop, 1222 Union (card 10); Alec Merriman, 1584 Goldstream (81); Mrs. Jennie Donn, 645 Radcliffe Lane (62); W. J. Vesey, 49 Kingham Place (88); Joan Constant, 2181 Union (89); G. Norbury, 1504 Vining (90).

Jean Scott, 1159 Lyall (177); D. R. Donaldson, 750 Vancouver (98); S. Ball, 3822 Shelbourne (125); P. O. Neal, 331 Monterey (124); Mrs. Hilda Corbett, 2548 Windsor (106); A. R. Collins, 1443 Wende (101); D. Wickes, 2492 Wesley Place (37).

W. M. Hunter, 1651 McRae (141); W. Pearson, 4645 Cordova Bay Road (29); Ray Williams, 413 Vancouver (186); D. Kohirusa, 1084 Richardson (192); M. Pitt, 75 Atkins Road (151); E. L. Martin, 207 Hampton (202); G. C. Munro, 2661 Jenkinson (159).

Denise Hickling, 81 West Maddock (132); S. Gaunt, 1728 Foul Bay Road (171); W. Busche, 616 Pine (35); James Reid, 240 Millgrove (136); L. Prongy, 1800 Crescent (160); Ken Kenyon, 1315 Oscar (134); E. C. Laurie, 475 Island Highway (137); Roy Small, 1665 Elm (98); H. P. R. Browny, 3045 Beach Drive (58).

* * *

Latest Donations

Latest donations to the Colonist 500 Christmas fund:

Previous Donations	$7,834.75
Mr. and Mrs. A. F. C. Watts	5.00
Victoria Charities Association, Old Age Pensioners No. 1	25.00
J. E. J.	1.00
Ladies' Auxiliary Trafalgar Branch No. 42, Royal Canadian Legion	5.00
Mrs. J. N. Bond, 331 Windermere	20.00
Canadian Daughters League, Assembly No. 5	10.00
Friend	5.00
A. M. S.	10.00
J. D.	2.00
Dibb	5.00
G. R. S. Mathews, Randles Landing, RR1, Sidney	10.00
Randles Landing, RR1, Sidney	10.00
Kelly, Steve and Jamie	1.00
Miss Debbie Smith, 4138 Holland Avenue	2.00
Mrs. May Hall, Box 208, Victoria	5.00
Oak Bay High School Booster Club	25.00
I. M. H.	5.00
J. R. H.	2.00
W. D. D.	10.00
G. T. M.	2.00
M. W.	2.00
R. S.	10.00
Numismatist	5.20
C. L. Vandeburgh	5.00
Mr. F. M.	5.00
Black & Red	5.00
J. R. Murray, 1178 Beach Drive, Apt. 701	100.00
The Bazaar, 1317 Broad	5.00
Winery & Allied Workers, Local Union No. 344	20.00
In Memory of My Dad	3.00
L. A.	2.00
Lilian O'Connor	5.00
James B. Hill	5.00
A. Barker, 2346 Estevan	5.00
L. W. T.	2.00
Mike & Hazel Searl	2.00
A. V. Lomas	3.00
Anonymous (2 at $50.00)	100.00
Anonymous (3 at $10.00)	30.00
Anonymous (13 at $5.00)	65.00
Anonymous	3.00
Anonymous (10 at $2.00)	20.00
Anonymous (3 at $1.00)	3.00
Total	$8,384.65

Damaged Trees Still Salable

VANCOUVER (CP) — The storm that hit the lower mainland last October felled 700,000,000 board feet of timber on watershed lands. Most of the timber, however, can be salvaged and sold, says T. V. Berry, commissioner of the Greater Vancouver Water District.

Order Flowers From
ISLAND FLORIST
755 YATES
EV 3-0743 - EV 5-3113

Seasonal Safety Tip:

The drinking driver doesn't think—

The thinking driver doesn't drink.

BRITISH COLUMBIA AUTOMOBILE ASSOCIATION

Shopping Guide

TO THINGS IN LOVELY LEATHER

LUGGAGE FOR HER

The Famous McBrine Luggage

- Train Cases 10.95 to 27.50
- 21" Weekend Cases 14.95 to 29.95
- Wardrobes 18.95 to 49.50
- 26" Pullman Cases 17.95 to 45.00

LUGGAGE FOR HIM

- Two-Suiters from 24.95
- Overnight Cases from 14.95
- Sports Bags from 9.95
- Brief Cases from 10.65
- Flyte Paks from 22.00

FOR HER

Billfolds from 2.98
Handbags from 5.00
French Purses From 3.95
Costume Jewellery From 1.00
Jewel Boxes From 5.95
Manicure Sets from 3.95
Writing Cases from 7.95
Travel Slipper Powers Models 1.95
Leather Key Cases from 2.00
Folding Umbrellas from 7.95
Evening Bags from 5.00
Umbrella Bags from 9.95

FOR HIM

Brush Sets from 9.50
Shaving Kits from 4.95
Writing Cases from 5.95
Tie Cases from 6.25
Jewel Boxes from 4.95
Dresser Valets from 8.95
Eyeglass Cases from 1.50
Shoeshine Kits from 2.95

OTHER SUGGESTIONS: BILLFOLD SETS, BOTTLE GUARDS AND FLASKS, STUD BOXES

FREE Gold initials on any purchase of 5.00 or over (shape permitting).

McMARTIN'S
1605 DOUGLAS EV 4-6613

FREE
All With Every Purchase
15-lb. TURKEY & HAM 6-lb.
CHOCOLATES—BOX—ORANGES
TELMAC SMALL CARS

6 more shopping days for

This advertisement is not published or displayed by the Liquor Control Board or by the Government of British Columbia. 62-85

RELIEVE HEARTBURN AND ACID INDIGESTION ... FAST!

Take

for the tummy

CLEARANCE SALE OF

TOYS!

½ PRICE

DOLLS

19" Plastic Diaper Doll—Reg. $1.19 SALE	59¢
19" "Pullan" Little Boy Walking Doll—Reg. $6.95 SALE	$3.49
24" "Pullan" Walking Doll—Reg. $7.98 SALE	$3.99
Chatty Cathy—the talking doll! Reg. $18.50 SALE	$9.25

FOR THE LITTLE GIRL

Toy Aluminum Cook Sets—Reg. 49c SALE	25¢
21-Pce. Little Hostess Plastic Tea Set—Reg. $1.98 SALE	99¢
Westinghouse Play Electric Steam Iron—Reg. $2.49 SALE	$1.25
Wash-Dri-Iron Set—Reg. $2.89 SALE	$1.49

FOR BOYS

Scale Model Car Kits—Reg. $1.50 SALE	79¢
"Reliable" Handy Boys' Tool Chest—Reg. 98c SALE	49¢
"Reliable" Road Grader—Reg. $4.98 SALE	$2.49
"Reliable" Mobile Crane and Shovel—Reg. $5.95 SALE	$2.95
Friction Toys, Cars, Trucks, Buses, Planes	½ Price

Jig Saw Puzzles—Reg. 50c to $1.89. SALE	25¢ to 95¢
Plush Animal Toys—Reg. $1.09. SALE	55¢
Play-Safe Rubber Animals, Soft-soft, washable. Reg. $1.98 SALE	99¢
Paint By Number Sets—Reg. $2.50 SALE	$1.25
Pencil By Number Sets—"Laurel and Hardy," Flintstones, Yogi Bear—Reg. $1.65 SALE	85¢

OPEN EVERY NIGHT THIS WEEK TILL 9 P.M.

MARSHALL WELLS

724 FORT ST. STORE ONLY

Phone EV 4-1021

NUBAR GULBENKIAN
. . . victory at a price

JIMMY DURANTE
. . . . tripletrouble

* * *

Belgian Writer 'Under Glass' In Odd Wager

BRUSSELS—Belgian newspaper man **Jean Falize** entered a glass booth in a Brussels department store Saturday bent on writing a 160-page detective novel in 10 days.

It is part of a wager he has with publisher **M. Gerard** of verviers, who, for his part, must provide Falize 100 printed copies of the book within 24 hours of its completion.

Falize won't have the plot all his own way however. On the fourth day any visitor to the store will be allowed to introduce surprise elements to his novel.

* * *

LONDON — Millionaire **Nubar Gulbenkian** has framed, instead of cashing, a government cheque for £2 ($6) because he wants to keep it as a reminder of victory in a lawsuit against the BBC. He won the suit—but was ordered to pay costs: £10,000 ($30,000).

* * *

CHICAGO — Comedian **Jimmy Durante** was arrested on three counts after his rented auto touched off a three-car collision.

Durante was charged with having no driver's licence, driving too close, and damage to city property. He posted a $25 bond.

* * *

SEATTLE — Hotel clerk **Floyd S. Croft** thought **Joseph B. Rottenfusser,** a guest, was making too much noise. In consequences, witnesses said, there was a dispute in which Croft produced and started firing a gun.

Eldon R. Pine, Vashon Island, was hit in the leg. Rottenfusser fell dead. Police were called and, moments later Croft raised the gun to his head and killed himself.

* * *

LONDON — Toronto-born **Bruce Knapp,** 44 is the first Canadian to be appointed to the Yeomen of the Guard, and will start his duties at the Tower of London, Jan. 1. "It's a very great honor," said Knapp, who joined the British army at 18, served throughout the Second World War and retired in 1960.

* * *

CHARLOTTE, N.C. — The nine orphaned children of **Mr. and Mrs. Walter Baker** of St.

NAMES
In the News

Cloud, Minn., will be able to stay together.

Mr. and Mrs. Donald Meyers, who have four of their own children here, felt the orphans should stay together. They were successful in applying for adoption—and will celebrate Christmas with all 13 youngsters.

* * *

WINDSOR, England—**Queen Elizabeth** distributed Christmas gifts to the Windsor Castle staff yesterday. The Queen took the presents from a Christmas tree in one of the castle drawing rooms.

* * *

CALGARY—**Joe Moscianica** of Coleman, Alta., Saturday was reunited with his wife **Lokciany,** whom he had not not seen for 23 years. The couple had been parted since 1939 when Mr. Moscianica was inducted into the Polish army and his wife was taken to Russia.

He came to Canada in 1949 and finaly settled at Coleman. Mrs. Moscianica was refused a passport three times until last year.

* * *

SECHELT, B.C. — **Charles Mitchell,** 50, collapsed and died of a heart attack after viewing the body of his son, **Michael Robert,** 19, fatally injured in a traffic accident.

* * *

KENORA, Ont. — Police sought a motorist who struck down **Paul Gabryluk,** six, and left him dying on a dimly-lit road.

* * *

MONTE CARLO, Monaco — **Prince Rainier** proclaimed a new and more liberal constitution for this pocket principality under which women get the right to vote and run for the National Council (parliament).

STAIR-GLIDE
Solves your climbing problem
R. A. GREEN LUMBER CO. LTD.
2891 Douglas St. 385-9774

Dispute in Print

China, Russia Swap Insults

MOSCOW (UPI) — Communist China brought its ideological dispute with the Kremlin onto Soviet soil Monday.

The December issue of Red China's Russian-language monthly "Kitai," just available here, sharply contradicts Premier Nikita Khrushchev's stand that his "peaceful" handling of the Cuban crisis was necessary to avoid a disastrous nuclear war with the United States.

The premier reminded Peking in a speech here last Wednesday that the "Paper Tiger," which China has long used as a symbol of American imperialism, has atomic teeth.

Kitai, in an article touching on the Cuban crisis, pointedly referred, however, to "American aggressors, who only seem to be strong outwardly."

This was an indirect but clear repetition of the Chinese thesis that Khrushchev had shown cowardice instead of the strength needed to deal with imperialism.

It was the most open contradiction of the premier's policies yet to appear in the magazine which is circulated here in Russian but is printed in 17 other languages and distributed in various countries throughout the world.

MOSCOW (UPI)—The Communist Party newspaper Pravda moved Premier Khrushchev's quarrel with Communist China further into the open Monday by publishing a stinging attack that lashed Peking by name.

The criticism of China's opposition to Khrushchev's "peaceful coexistence" policy and her defence of Stalinist policies was contained in a resolution of the French Communist Party reprinted in Pravda yesterday.

Publication of the resolution and its mention of the Chinese by name was interpreted here as a new Kremlin effort to isolate Peking and its Balkan ally, Albania, even further from the rest of the Communist bloc.

So far the Soviet press and Soviet leaders have not themselves named China outright in their criticisms of Peking policies.

Soviet attacks on Albania or those who support and befriend Albanian policies are considered to be clear references to Peking.

Communist Regime Plans Courts For Poor Marksmen

FRANKFURT, Germany (UPI)—A recently-escaped East German border army officer said Monday the Communist regime plans to set up special courts to try guards who "miss" when they shoot at refugees heading west.

Former Maj. Bruno E. Krajewski, who fled to the West with his family and another couple last Monday, told a news conference that this procedure will be the next step taken by the Communists to try to enforce tighter controls on the wall around West Berlin.

"The dream of the regime is to have a quiet border," he said sarcastically. "And by saying quiet they mean like a cemetery."

Krajewski fled with his wife and 10-year-old daughter and another man and his wife in a rubber raft across the Havel River after cutting their way through three barbed wire barricades. Krajewski knew the way because he was the officer charged with preventing Communist guards from fleeing to the West.

* * *

Blasters of Wall No Heroes to Berlin

BERLIN, (UPI)—West Berlin police Monday said three men arrested in the bombing of the Communist anti-refugee wall last night apparently planned similar attacks.

The men were arrested after setting off an explosive which tore a nine-foot-square hole—the biggest yet—in the wall.

"We were doing it for Germany," the men said.

However, Henrich Albertz, West Berlin city government director of internal security, said the men "have no reason to feel themselves national heroes."

He pointed out two great powers face each other here and "it is absolutely irresponsible to play with matches so close to a powder keg."

Albertz said police found additional explosives in the homes of the three men and one of the men had a letter from the tiny "German Reichs Party" indicating he was a party member of the neo-Nazi group.

* * *

Allies Firm Over Berlin

MOSCOW (UPI)—The United States, Britain and France firmly told the Soviet Union Monday they have the right to remain in Berlin.

In similar notes they said Berlin's legal status has "remained unchanged since 1945."

The notes were a rejection of a Nov. 29 Soviet protest about court action in West Berlin to ban the Association of Victims of Nazi Persecution.

SANDS Funeral Chapels
Three chapels dedicated to thoughtful and understanding service.
Victoria EV 3-7511 | Sidney GR 5-2932 | Colwood GR 8-3821

★ *Brilliant Ideas for 'Round the Hearth*

FIREPLACE FIXTURES

OPEN TIL 9 TONIGHT
Tues., Wed., Thurs. and Fri.

Add Luxury and Convenience At Little Cost

FOLDING FIRESCREEN
In black mesh, with brass channelling.
CHRISTMAS SPECIAL
8.59

Curtain Screens
28x36-inch.
Plated Brass with black mesh 16.88
Solid Brass with black mesh 21.95
Hammered Brass 24.99
28x42-inch size:
Swedish Steel Finish or Hammered Brass, each 39.99

Coal Hod
Copper, in hammered effect 26.95

Carrier
In Swedish Steel 19.95

OPEN TIL 9 EVERY NIGHT, MONDAY to FRIDAY, THIS WEEK
★ Plenty of Free Parking

Choose a gift of gleaming loveliness . . . something for around the fireplace. You'll find real values at Standard.

Firegrates
In Cast Iron, with ends.
18-in ..... 6.49 23-in 6.95

Wood Carriers
Black with Brass trim 14.95
Black with Copper trim 14.95
All Brass 14.95

Companion Sets
Choice of fine 4-pce. sets.
All Brass 21.00 All Copper 24.00
Hammered Brass 33.95
Swedish Steel 29.95
Main Floor

Standard Furniture — Merits of Victoria
737 Yates St. Phone EV 2-5111

A Merry Christmas!
From the Company that Believes in "People Helping People"

Peace of Mind and extra income. Make this Christmas the happiest ever by enjoying higher interest on your money. Only Prudential Finance gives fullest protection of Life Insurance for the 360 day term.

people helping people!

PRUDENTIAL FINANCE CORPORATION LIMITED
714 West Pender Street, Vancouver, B.C. Telephone: 682-6344
Branch offices from coast to coast

PRUDENTIAL FINANCE CORPORATION LIMITED
714 West Pender Street, Vancouver, B.C.
Please send me informative booklet and show me without obligation how my money can earn more. **FREE**
Name
Address
City Province
Telephone XC

Are Molson's Ale men kind to dumb animals? Indubitably so. ALE drinkers are such friendly fellows. Cheerful. Lively. Like Molson's Export ...fine ale... brewed by MOLSON'S since 1786

MOLSON'S EXPORT ALE

This advertisement is not published or displayed by the Liquor Control Board or by the Government of British Columbia.

Christmas Gift Inspirations *from your Jeweler*

Best Loved Gifts for Friends and Relatives!

ELECTRIC SHAVERS
Sunbeam Electric Shaver—Surprise him with a brand new Sunbeam Shaver on Christmas morning ..... $19.95 and $27.95
Remington Electronic Shaver $32.95
Lady Sunbeam— A wonderful gift for her $15.95

CHARMS and CHARM BRACELETS
An Always Welcome But Inexpensive Gift
Sterling Silver Charms Bracelets—From $1.00
Sterling Silver Charms— From $1.00
10k. Gold Charm Bracelets—From $15.00
10k. Gold Charms— From $4.50

DRESSER SETS

An attractive selection for Christmas giving. From $17.50
One ONLY—Sterling Silver Dresser Set. SPECIAL $42.95

ALASKA BLACK DIAMONDS
Gems with the sparkle of the midnight sun!
Necklets
Earrings
Rings
Pins
Cuff Links

CULTURED PEARLS
Sure to be her favorite jewellery!
Necklets, from $25.00
Earrings, from $3.50
Rings, from $7.95
Drops, from $2.50

Evenings Bags $4.95
Compacts $3.95
Wallets $3.95
Sheaffer and Parker Pens $3.95
Desk Sets, from $2.95

BINOCULARS, from $35.00

F. W. Francis Ltd.
Kitty Corner from the Bay
Shop in Comfort—Park in the Market Parking Lot at the Rear
1684 DOUGLAS STREET PHONE EV 4-7611

The Daily Colonist.

"An Independent Newspaper, The Organ of No Clique or Party"

1858 — Published every morning except Monday by the Colonist Publishers Ltd., at 2621 Douglas Street, Victoria, B.C. Authorized as second class mail by the Post Office Department, Ottawa, and for payment of postage in cash. Member Audit Bureau of Circulations. — 1962

RICHARD BOWER, Editor-in-Chief

Dieppe

DIEPPE, a memorable name in Canadian military history, looms into focus again through the death yesterday of Major-General Roberts, the commander of that ill-fated raid.

Because it was the most deadly of all single engagements by Canadian troops during the last war this large-scale reconnaissance of the French coast in 1942 has been for Canada a continuing source of debate, revived once more as tribute is paid to General Roberts.

In the opinion of some historians he was made the "goat" of an operation probably doomed from the start by its very nature—a not unusual manoeuvre in political circles when some unwelcome result has to be written off—but analysts of the raid find small fault with his leadership. Ironically he was awarded the DSO as reward for his direction of the operation yet relieved of his divisional command and posted to no further field responsibility.

This was not uncommon to the lot of generals in the early years of the war, who had to make do with insufficient resources and hold the fort while others came later to gain glory when backed by greater strength and weapon power.

To the end General Roberts held that Dieppe paid dividends because "we learned a lot about what not to do." That is often the way in war, when early sacrifice means greater safety for others in succeeding operations. It is generally agreed that the landings in North Africa owed their success to the experience gained in the Dieppe raid.

General Roberts himself wrote recently that "had we been allowed to have two old battleships or cruisers, Dieppe might have been a different story." The word "allowed" is significant; it is a reminder that commanders may be compelled to carry out an engagement without adequate means at their disposal. Dieppe was not a failure in the overall sense but it was costly as a needed experiment to drive home the lesson of overwhelming fire power in support of coastal invasions.

General Roberts was a good soldier who served his country well; nor does Dieppe diminish the respect he won as a ranking officer of the Canadian Army.

Splendid Example

WHILE British Columbia as a whole has been building up a ghastly new record for road fatalities in 1962, the smelter city of Trail has again—for the eighth year in succession—clung to a mark of a different sort. Through a determined effort, it has gone another year without a traffic death, setting an example believed to be unequalled in any other town of more than 10,000 persons in North America.

This shining achievement is perhaps more than some bigger cities, Victoria included, can reasonably hope to match fully, for Trail's success indicates a cohesive, neighborly spirit difficult if not impossible to emulate in larger communities of more diverse nature. Being an industrial town also, Trail no doubt has a population trained to safety-consciousness in its daily work.

Nevertheless its record, including five awards from the Canadian Highway Safety Council as well as two from the Canadian Automobile Association for first place in pedestrian safety performance, puts the people of other cities to shame by demonstrating how well a conscious effort by drivers and foot-traffic to use good sense and to obey the rules can pay off.

The attitude is all too common that traffic accidents are bound to happen; that they are an inevitable part of driving in today's circumstances. Trail's example proves, however, that they need be neither as frequent nor so often as serious as they are in most cities and on the highways; nor would they be if safe and sane driving and pedestrian behavior could be made in more communities, and throughout the province, a matter of pride.

Charles Laughton

IT WILL be a long time before the memory of Charles Laughton, whose death at the comparatively early age of 63 deprives the motion picture world of one of its brightest luminaries, fades from mind.

As an actor Laughton was a master of his art. He brought to his profession an acute flair for characterization allied to magnetic powers of presence and voice. Many arresting roles were to his credit over the past 30 years. He had the quality of investing the characters he played with a verisimilitude unusual in filmdom, so that one thought not of the player but of the portrayed.

He made historical figures live in new guise. For countless filmgoers the image of Henry VIII or Captain Bligh, for instance, is that of the character presented by Charles Laughton. In other roles also the beauty and rich play of his voice alone was an experience to be cherished.

He enriched Hollywood with a none too frequent talent in the realm of cinematic acting. He could lift the pictures in which he appeared to the high level of authentic thespianship; because he himself was in the tradition of the great actors of the theatre.

The name of Laughton will live among the most memorable of his art; and his presence remains in the films he stamped with compelling artistry.

Hansard Titbits

Digging Holes

HON. J. W. PICKERSVILL (Bonavista - Twillingate): . . . We do appreciate the spirit in which the minister, not some of his colleagues in the House, has proceeded so far this afternoon and I shall attempt to speak in as dispassionate and objective way as I can. There is one thing I should like to point out at the very outset . . .

Mr. Martineau: The sugar-coated pill.

Mr. Pickersgill: If the minister of mines could just stay underground until his turn to speak comes, I think it might facilitate progress. I should perhaps remind the minister of mines that since I have unlimited time his interruptions will not interfere in any way with my freedom of speech.

Mr. McGrath: When it comes to digging holes he can take a few lessons from you.

Thinking Aloud

". . . of shoes, and ships, and sealing wax . . ."

By TOM TAYLOR

IN my more philosophical moments—that is, those when I am not myself railing against something or other—I am always amused when someone talks of the "mess" oldsters have got the world into.

If it's an "oldster" bemoaning mankind he does so in wry apology; if a "youngster" he does so usually with an admonishing eye.

I am amused because this sort of statement is as old as time and probably will be as prevalent 50, 100, even 1,000 years hence as it is today.

The assumption implied by both parties to the assessment is of course that society, local, national or international, hasn't been fashioned very well.

And the oldster is taking the blame and the youngster voicing the criticism.

An interesting sidelight, by the way, is that when the youngster in turn gets to be an oldster, and successively comes under the same fire by a later youngster, he doesn't think he's the least bit guilty.

* * *

Nor should he. I don't think any oldster need apologize for the state of the world even if, as is unavoidable, he can be said to have contributed to its state while the youngster, presently at least, is innocent of responsibility.

The latter's turn will come; if he does as well as the predecessors who have gone before him, he will do well.

He doesn't think that way now, naturally; he would confound nature if he did. He is full of the notion that all about him is muddle, confusion, lack of planning and forthright idea; and just wait until he gets into action.

Good stuff this; the spirit of youth all through mankind's journey.

Which reminds me of something I read in Hansard the other day. A member quoted a Spanish writer, to wit: "When Rome ceased to be a project of things to be done tomorrow the Roman Empire collapsed," and then went on to suggest that many of those talking about development were just considering doing tomorrow the same things as are done today.

* * *

Not quite pat, really. The Spanish writer implied that the Romans stopped doing things, period. And every new thing devised isn't necessarily a good thing. The atom bomb, for one.

It's the lot of man to yearn for something better, even if he doesn't know precisely how things can be made better, although granted there's no lack of individuals who have all the pat answers.

These have always been extant, albeit the world is still alleged to be in the "mess" the oldsters put it in.

Probably the perfect world looms for each individual as that in which his own personal hopes, ambitions, desires, comforts, amenities, etc., are amply fulfilled. It's a vague dream, of course.

This would need a state of perfection in the human family nothing in all history indicates as at all possible. As well, too, as being contradictory since so many different people have so many different ideas as to how this state of perfection is to be brought about.

* * *

Actually, all things considered, this isn't too bad a world at all. If the oldsters have made a mess of it the mess is a little less messy than before. The world is improving. There is more kindness, more justice, more social conscience, more easement for more people, more interest and thought for the welfare of others, a spread of common human interest and concern that would have been unthinkable even 100 years ago.

Hardship, injustice, tyranny aren't wholly stamped out. Probably they never will be. But the world progresses, just the same.

If it doesn't go faster towards a golden mean that is because man is limited by his qualities of wit, learning, understanding. He is not omniscient and never will be.

I won't be here in 50 years time, but I venture to predict that half a century hence the same old cry will be raised about the oldsters and the world they live in; against the oldsters who at the moment are youngsters.

Today In History

By The Canadian Press

The American Congress passed an amendment to the constitution abolishing slavery in the United States 106 years ago today—in 1856.

The victory of the Union over the Confederate States in the Civil War, which ended in 1865, finally ended slavery in the U.S.

1813 — British forces took Fort Niagara from the Americans, capturing 300 prisoners.

1889 — The first Canadian Pacific telegraph junction with the Atlantic cable was made at Canso, N.S.

"Who can say what kind of power struggle is going on in that mysterious city?"

Report from Ottawa

No One in a Hurry

By ARTHUR BLAKELY

IN theory, at least, the position of the minority government headed by Prime Minister Diefenbaker is as precarious as ever. A new general election could be forced at any moment.

In fact, though, the government has a solid, substantial look that it lacked when the new Parliament assembled at the end of September. It has survived every no-confidence test with which it has been confronted to date. On most of these crucial votes the result hasn't even been close. Each Opposition party in turn has hastened to the government's support to make sure that it wasn't defeated.

* * *

The Social Credit group has been galloping to the government's rescue in much the same melodramatic fashion that marks the appearances of U.S. Cavalry detachments in Grade B westerns. But when the Socreds haven't been available, for one reason or another, the Liberals and NDP have filled in reluctantly but well.

In one respect, at least, the script breaks away from the time-honored horse opera tradition. The cavalry, it will be recalled, makes its appearance at the last possible moment and contrives to make up for its late appearance with the fierce zest and enthusiasm with which it accomplishes the rescue.

On Parliament Hill the rescue team (whatever label it may bear) is usually a sullen, reluctant, diffident and uncertain crew. The rescue operation is performed grudgingly, albeit efficiently. It has, in fact, become fashionable for Opposition groups to accuse one another of coming to the government's rescue in whatever circumstances prevail at the moment. The accuser of today is the accused of tomorrow.

* * *

Barring some sudden flare-up, or an election-by-miscalculation, observers on the Hill are now persuaded that a real showdown is now unlikely before next spring.

When leading Oppositionists go out into the country to report on the way in which they have been discharging their responsibilities, they usually manage to sound as if they were hungry for an election—an election which each party leader professes to see his own party winning hands down.

Speaking at a meeting of party workers in Quebec City a few days ago, for example, National Socred Leader Robert Thompson warned that while his party might prefer to avoid a winter election campaign, the possibility couldn't be ruled out.

"If things don't start moving in Ottawa pretty soon," he said, "an election won't be far away."

And he made it clear that he was far from satisfied with the accomplishments of the Diefenbaker government to date.

This, certainly, was a warning which pointed to the shaky foundations of the present governmental structure.

* * *

Such warnings have, however, been coming from Mr. Thompson and other Social Credit leaders in a steady stream for months. There is reason to believe that these warnings are the Socreds' first line of defence against accusations of other parties that they are operating from Prime Minister Diefenbaker's vest pocket. Does the latest warning have its origin in a serious election planning by the Social Crediters? There's no evidence that any such plans are afoot.

Ah, but what of the other anti-government parties? The NDP is, for one reason and another, in much the same position as the Social Credit group. It isn't ready for an early election, except on the most favorable of terms. The Liberals, however, have been calling for an election at every opportunity. They claim to be ready, willing and eager to face the voters at the earliest possible moment.

In fact, though, all Opposition groups tipped their hands when they pressed the government incessantly for an early announcement about its plans for a Christmas adjournment of Parliament.

* * *

It would have been a matter of academic interest to Oppositionists making serious plans for the early defeat of the government and the resulting dissolution of Parliament. What conceivable interest could such holiday plans hold for an Opposition convinced that the government would be defeated at any hour of any day?

But in fact, all parties rejoiced when Prime Minister Diefenbaker finally announced that "following consultation with the leaders of the several parties," it had been decided that Parliament would adjourn from Dec. 20 to Jan. 21.

"It's the prettiest one on the block—but aren't you afraid some people will accuse us of 'appeasement' . . .?"

Dateline: Europe

Tito and Russia

By OTTO VON HABSBURG

MARSHAL Tito's trip to Russia is of great importance both in the field of international policies and of relations within the Communist world. The event could become simultaneously the culmination of an evolution and the opening of a grave crisis between Peking and Moscow.

Since President Brejnev's trip the friendship linking the U.S.S.R. and Yugoslavia has become much closer. Even before last summer, differences between both governments were grossly exaggerated. Belgrade's voting record at the UN clearly shows that at least in international affairs the two Communist capitals were not very far apart. Nevertheless, the unusual warmth of Brejnev's speeches indicated a further change for the better in Yugoslavia's position among the People's Democracies.

* * *

These first signs were confirmed by the subsequent Communist Party conventions in November. The keynote speeches in Bulgaria and in Hungary made special mention of the Yugoslav dictator immediately after the ritual hymns to Khrushchev. Everywhere dignitaries who had played a role in Stalin's hate-Tito campaign were demoted and denounced. Their places were taken by persons who had remained silent.

The majority of the newcomers are active sympathizers of Belgrade. Bulgaria's new "director of the plan," for instance, was appointed while in Yugoslavia where he was spending several months studying Tito's economic system.

The Chinese react with violence against this trend. Since a few weeks ago Mao Tse-tung's press has been unleashed. It accuses Tito and, by implication, his friends of every imaginable crime, calls him a "traitor" and covers him with such picturesque insults as "watchdog of capitalism," "stinking beast" and "lackey of the imperialists." The Albanian radio, if possible, is even ruder. Its broadcasts are an unending stream of abuse against the neighbor. A state of paroxysm was reached on the day of Tito's departure for Moscow.

* * *

All these facts seem to indicate that Khrushchev has decided to give Tito an important function. The U.S.S.R. needs the assistance of another Communist power for its global policies. This role of second great power belonged to China. A few months ago even the outward appearances of such collaboration vanished. Mao is no longer a partner of Khrushchev. He must hence be replaced.

Tito may well get in the Warsaw Pact the same role which Britain plays within NATO. The Yugoslav marshal is likely to become Khrushchev's deputy both for international negotiations and certain inner-Communist discussions.

Such a change will be considered by the Chinese a challenge, not only because Tito has always been Mao's pet hatred, but also because the promotion would be a public insult to Peking. Consequently, a question of "face" is involved.

Khrushchev must expect this reaction. If, nevertheless, he pursues his course, it is because he considers the rift beyond repair. The war with India and the Chinese propaganda offensive through the Albanian radio are likely to become a turning point.

The new situation, thus created, can lead very far during the years ahead. A revolution in Albania, organized and aided by Yugoslavia, becomes a distinct possibility. Furthermore a break of diplomatic relations between Peking and Moscow, though by no means a certainty, can no longer be considered unlikely.

This perspective is the reason why the U.S.S.R. is trying to establish links with the West. Hence it would be imperative to proceed speedily with American-European consultations in order to lay down preliminary conditions for any agreement. We are justified in doing this since at present it is Khrushchev and not the Free World who needs help.

(Copyright, 1962, King Features Syndicate, Inc.)

The Packsack

Bigger Problem

By GREGORY CLARK

SITTING in the waiting room at the airport, I was nudged by the stranger next to me who said low:

"Look at that woman in the high hat across from us. She's going to take another pill. That's the third she's taken in the past 20 minutes. I bet it is those tranquilizers."

She removed a small metal box from her purse, extracted a white pill, produced a soda cracker from the purse, chewed the soda cracker, and then downed the pill with it.

The she sat back, with hands crossed and ankles crossed, and viewed the milling throng with a drowsy expression.

"Holy doodle!" said my neighbor. "Talk about the liquor problem! I bet this tranquilizer pill business is going to be a far bigger problem than liquor before we're done with it. Me, I'm a mining engineer. I come out of the bush a couple of times a year and go on a bender here in the city for a week or so. I'm on my way back to the bush now.

"But tranquil! Who the heck would want to be tranquil?"

(Copyright, Canada Wide)

In South Africa

Testing Time

By BERTHA SOLOMON from Johannesburg

AT THE moment, political interest in this part of South Africa is centred on a byelection at Florida. This is a Witwatersrand constituency, outside Johannesburg.

Ever since its creation in 1953 it has been a safe seat for the United Party, which forms the South African Opposition. The byelection is of more than ordinary interest for various reasons.

First, being a straight fight between the Opposition United (Party) and the government (Nationalist Party), it will be a test of the Nationalists' claim that since the establishment of the Republic (and so, in the Nationalist, view, the doing away with all alien loyalties among the English-speaking section) there has been a swing among English-speaking South Africans towards the government.

Certainly the government and the prime minister, Dr. Verwoerd, have worked hard to bring that swing about, by constantly harping on the need for "unity." Thus any real diminution of the United Party's former majority, let alone the loss of the seat, would justify that claim.

Secondly, the United Party, in making the government's Bantustan policy the pivot of its campaign, has unearthed a curious situation. Apparently the average Nationalist voter in the area simply does not believe that the government seriously intends to turn the African reserves into fully independent African states.

* * *

If that finding of the United Party is correct, we have the absurd situation that while the government is spending large sums to sell its Bantustan policy abroad, as its justification for apartheid here at home many of its supporters dismiss Bantustans as just "United Party propaganda."

Clearly the old idea of keeping the black man in his place died hard in Nationalist supporters. Nor are they entirely to be blamed for their disbelief in Bantustans. Both Dr. Malan and Mr. Strydom, the two Nationalist prime ministers before Dr. Verwoerd, specifically denied on various occasions that Bantustans were Nationalist policy, on the ground that though ideal in theory they could not be carried out in practice. It is only Dr. Verwoerd who has made Bantustans the basis of his policy.

Over the border in Southern Rhodesia, in the Central African Federation, an even more significant election has just been held, one that has much significance, not only for Southern Rhodesia.

* * *

This was the great "color bar" general election and while there were other important issues, they all fell away beside the central issue whether or not Southern Rhodesia was to wipe out color bars by law.

Sir Edgar Whitehead, prime minister and leader of the ruling United Federal Party was staking his political future on ending discrimination by law. So was Sir Roy Welensky, the federal prime minister and federal leader of the party, who backed him to the hilt.

Against them was the right-wing Rhodesian Front Party, fighting a rearguard action to maintain the present Rhodesian way of life. Even two or three years ago, for a party in Southern Rhodesia to advocate legislation to wipe out the color bar would have been certain political suicide.

Southern Rhodesia, so much nearer to The Congo, has been jolted into a rethinking on African aspirations, but even the entry of Lord Malvern into the fray apparently failed to turn the tide which, it was reported, was beginning to drift away from Sir Edgar. (It is so much easier in an election to think with the blood rather than with the brain.)

* * *

Lord Malvern, formerly Sir Godfrey Huggins, is Southern Rhodesia's elder statesman, and still has considerable influence. In a broadcast he stated deliberately that in all his 40 years in Rhodesian politics he had never heard such "nonsense" as the Rhodesian Front was talking. He also confessed that there was a time when he had not thought it would be possible to produce an advanced African, but time had proved him wrong. Which is quite an admission for a man of 80.

With the Classics

The clouds that gather round
the setting sun
Do take a sober coloring from
an eye
That hath kept watch o'er
man's mortality;
Another race hath been, and
other palms are won.
Thanks to the human heart by
which we live,
Thanks to its tenderness, its
joys, and fears,
To me the meanest flower
that blows can give
Thoughts that do often lie too
deep for tears.

—William Wordsworth

From the Scriptures

Nevertheless for thy great mercies' sake thou didst not utterly consume them, not forsake them; for thou art a gracious and merciful God.

—Nehemiah, 10:31.

Tie Designs

Another Search?

From the Ottawa Journal

MEMBERS of the trade and commerce department wear with pride a departmental tie with a blue background, a thin red stripe and a small flowery object which appears to be a maple leaf. Hon. George Hees, a careful dresser, leads his department in making the new tie a conversation piece and, when it is considered how dreadful a departmental tie could be, this is a conservative and inoffensive design.

What we wait to see is what other departments do—the figure of blind justice with scales for the justice department, a sword and buckler for defence, the wheels and spades of busy men for labor, an airplane, ship and train entwined for transport, a radio mike and patent form for the secretary of state, a welcoming hand for citizenship and immigration?

This could be as exciting as the search for a flag design.

Traffic Toll Climbs to Four

Victoria's black weekend traffic toll rose to four when Neil Campbell MacDonald, 22, of 2315 Fernwood, died early Sunday morning as the result of Saturday's two-car crash at Goldstream and Island Highway, which took two other lives.

A family of five came close to death in an accident Sunday night when the father, Robert Lutes, 25, of 16 Island Highway, apparently lost control of his car about 375 feet north of Royal Oak Avenue on Patricia Bay Highway.

Eight persons, including the family of five, are still in hospital as result of four accidents which occurred on the weekend.

One of the victims, Susan White, 17, of Arundel Drive, is in St. Joseph's Hospital in good condition, following an accident early Sunday morning on Sooke Road.

She was injured when she and her companion, James R. Wilson, 951 Portage, were returning home from a dance of the Colwood Trail Riders in Luxton Hall. They were both thrown out of the car when it went out of control about half a mile south of Jacklin Road and flipped over three times.

When the Lutes car went out of control on Patricia Bay Highway it skidded 125 feet, rolled over, skidded another 25 feet, rolled over again and skidded a final 105 feet before coming to rest on its wheels facing southwest.

Several of the family were believed to have been thrown from the car. In fairly good condition are 18-month-old Jacqueline Lutes, here sister Janet, 2½, and her brother, James, 4. Mr. Lutes is in fair condition. His wife, Carolyn Ann, 20, is in good condition. Mr. and Mrs. Lutes and Janet are in St. Joseph's Hospital, and the other two children in Jubilee.

Practical nurse Mary Ann Rice, 1360 Moorgreen, was treated for a head cut in St. Joseph's Hospital where she works, then sent home Saturday night after the car in which she was a passenger was hit by another car at Reynolds and Cedar Hill Cross Road.

The only survivor of Saturday's two-car crash at Goldstream and Island Highway, Cheryl McBratney, 18, of 849 Kindersley, may owe her life to a safety belt.

Bus driver Tom Staples, 660 Sedger, who saw the accident, said Miss McBratney was wearing a seat belt. "I didn't see one on any of the others," he said.

Brian Boag, who was in an accident early Saturday morning which took the life of FO Leonard Mihiloff, is in good condition at Royal Jubilee Hospital.

The number of traffic deaths recorded so far this year south of the Malahat now stands at 27.

FREE
All With Every Purchase
12-lb. TURKEY & HAM 6-lb.
CHOCOLATES—BOX—ORANGES
TELMAC
SMALL CARS

No Smile on the Face of This Tiger

Sultana, queen of tigers at Seattle zoo, is nice tiger as tigers go, but in this case photographer Ron DeRosa was one who went. Sultana just doesn't like to have her picture taken. —(AP Photofax)

Fugitives Back In Alcatraz

SAN FRANCISCO (AP) — Two bank robbers sawed their way out of Alcatraz, the foreboding island prison in San Francisco bay, Sunday night but were retaken after losing a battle with the icy water.

One swam only about 100 yards before quitting. The other made it three miles with the help of homemade water wings and became the first escaper known to reach the mainland after breaking from the maximum security institution.

John Paul Scott, 35, from Leitchfield, Ky., made it to shore but the swim proved too much for him. When spotted by two children on a rocky shore he appeared to be dead.

Doctors at the army's nearby Letterman General Hospital, where Scott was taken, said his body temperature was down to 94 degrees. Waters in the bay average 54 degrees.

Bank robber-kidnapper Darl Dee Parker, 31, of Canton, Ohio, quit sooner because of the cold waters. He just sat waiting on what is known as "Little Alcatraz" as a searching prison boat spotted him.

Both men were returned to Alcatraz.

BORN 1820—STILL GOING STRONG
DISTILLED, BLENDED AND BOTTLED IN SCOTLAND
AVAILABLE IN VARIOUS BOTTLE SIZES
This advertisement is not published or displayed by the Liquor Control Board or by the Government of British Columbia

Canadians Replacing Faith with Reason?

Continued from Page 1

priori proof of the existence of objects which are not immediately 'given.' "

"I have to use a rational capacity," says Mr. Hills. "To be a man of faith is not to be a man of logic. While I welcome great advances in mental discipline science has given I refuse to believe it has given an answer to every question.

"I look for an addition of the logical process. The more skilled we become the less we have to depend on God as a venerable old man . . ."

A similar view is held by Ven. J. W. Forth, Anglican Archdeacon of Columbia:

No Conflict

"Reason and faith are two different things—there is no conflict. Science looks for truth. Faith is based on the extension of reason, it leaps forward. We have to have faith in life; for example, we have faith the letter we mail will arrive.

"Atheists are misled, misguided. By accepting God you accept something of yourself. I believe in a personal God who is a person but not in the anthropomorphic sense. He is not a magnified man but a supreme being that thinks, knows, loves, reasons."

Ways of Reason

Dr. Charles Gregory, director of the provincial mental health centre in Victoria, tackles the question by ways of reason:

"We acquire a kind of picture or a model of the universe in our brains. This is a process which starts at birth—or even earlier—and determines how we interpret the events which happen to us.

"But events also happen inside the body, in muscles, glands, etc., and the information we receive about our internal processes and about the external events have to be integrated in our brains.

Effect We Wish

"This has to be done in such a manner that we react to those external events in a way which will produce on those events the kind of effect we wish to have. But the point is we cannot possibly attend to all the events in our environment.

"Therefore we have to select from them those events which are meaningful to us, and this selection is different for each individual for it is based on the 'model' we acquire by our experience—that is, how we see the world or our particular belief.

Constant Proof

"So, since our selection of events to attend to depends on our belief, we are constantly proving to ourselves our beliefs are correct.

"This, to me, is the explanation for the apparently wilful disregard of facts which characterizes any particular kind of belief," says Dr. Gregory.

There are those who attack the very existence of the Man of Galilee, says Rev. Laura Butler of Metropolitan United Church.

Greatest Force

"And there are still others who would pull the foundations from beneath the Christian fellowship, saying we who bear the name of Christian are no different from others outside the church.

"I know this is not true. The greatest force in the world is still loving concern or compassionate love.

"Scientific reasoning is questioning faith more and more, and happily so. There is no quarrel between science and religion. Reason has enriched faith and reaffirmed the goodness of God.

Must Choose

"Science has always been discovering God's laws and man's ability to think God's thoughts after him. With every new discovery in science comes the necessity of choice whether to use that knowledge to destroy or create," Miss Butler says.

"You can be a scientist in matters scientific and an independent believer as well," says Dr. David Rankin of the physics department at Victoria University. "Religion has nothing to do with reason, rather with faith.

Dr. Geoffrey Mason of the psychology department puts it this way:

Framework

"Science is a framework of ideas within which one investigates those aspects of reality that can be investigated by our senses. Religious scientists claim there are some areas that canot be approached this way.

"You can't reason with faith. The intuition of the divine is of a different order than the knowledge of the material world."

Rev. R. D. Holmes of Central Baptist Church doesn't recognize any conflict:

Compatible

"Pure science and the word of God are compatible. New discoveries in science will never supplant the word of God.

"Science is in a state of flux. I'm not afraid of scientific developments. As far as I know atheism is not increasing but agnosticism is."

A similar view is expressed by Rev. Father Michael O'Connell of Victoria's Catholic diocese:

"There is no conflict between science and Christianity because God is the author of both the truths of science and the truths of religion. Apparent conflicts arise when a person confuses theories with facts.

Insult Claimed

"It is an insult to God to suggest the faith established by Christ 2,000 years ago is to be confined to the uneducated. It is also an insult to learned men to suggest their knowledge of the world makes it difficult for them to humble themselves and place their faith in the infinite all-knowing God."

However, Dr. Marian Sherman, 2901 Seaview Road, a retired physician, thinks it is inevitable that one day reason will have taken the place of faith.

Egotistical

"Faith can be supplanted by knowledge. We must not just have blind faith. Blind faith in the supernatural has little to do with whether a man is well read or not. But people won't accept knowledge in exchange for belief.

"The Christian concept of God is a very egotistical one," Dr. Sherman says.

The one-time missionary to India is a member of a group called scientific humanists. She likes to quote a letter by Dr. Albert Schweitzer to the American Humanist Association April 13, 1951:

Wrong Road

"The world has thought to raise itself above humanism, to find a deeper spirituality. It has taken the wrong road. Humanism in all its simplicity is the only true spirituality.

"Only ethics and religion which contains humanitarian ideals have genuine value. And humanism is the most previous result of rational meditation on our existence and that of the world."

A practising neuropsychiatrist sees the problem thus:

Valid Religion

"Religious faith that takes for creed truth and the seeking of truth will stand as a valid religion," says Dr. D. E. Alcorn, 2620 Lansdowne.

He sees himself as "an ecstatic naturalist, a Unitarian universalist and an original fundamental Baptist.

"The public sees the rejection of old faiths — those are the atheists. Or it sees the acceptance of faith at the crudest level—those are the believers.

Both Sides

"It works both sides, there is intolerance on both sides."

Faith and reason. Proponents of either make their points strongly and unhesitatingly. Neither side budges an inch, but both live in something of a harmony, or at worst a cold war coexistence.

What will the future bring?

Faith Doomed?

Will religious faith in Canada eventually be doomed by utter paganism?

There is no such fear, says a historian who has looked into the matter.

"Notwithstanding the relatively vigorous state of the Canadian church as compared with those of other lands, paganism has spread into Canada as everywhere else," says Arthur Lower, professor of history at Queen's University in Ontario.

How Far?

"In a hundred ways Canadians attempted to cast off the puritanism in which they and their forbears had been steeped.

"How far paganism has gone, no one can tell . . . but there is little danger of Canada's becoming a pagan couhtry.

"Paganism, as it were, is skin-deep."

Wednesday: Ethics, mysticism, humanism.

(Copyright 1962 The Daily Colonist, Victoria, B.C.)

LETTERS *to the Editor*

To be considered for publication in whole or in part letters must be on subjects of general interest, not more than 200 words in length, and, if signed with a pen-name must be accompanied by the writer's name and address.

Apparently the reeve of Saanich was quoted to the effect that if he were premier he would force amalgamation, presumably on the "to heck with the voter" principle. Them's my sentiments also, but along slightly different lines.

If the people who understand the pros and cons got together and put a few lines on the map to the effect that Oak Bay took in Cadboro Bay, Ten Mile Point, Queenswood and part of Gordon Head; that the city took in the heavily populated portion of Saanich in the Gorge district and that Esquimalt took in Victoria West, I believe most of the existing problems would be solved.

This has all been suggested before but never got past the voters. There would be plenty of hollering and Oak Bay doesn't want us of the Cadboro Bay district, but it would leave Saanich less unwieldy and for the most part rural and would put our heavy taxes to better use than at present where they go to subsidizing other districts.

It would be useless to try and settle this matter at the polls and the only solution seems to be for the government to say that in a couple of years this is how it is going to be.

Yours truly,
E. P. HEYWOOD.
Ten Mile Point.

* * *

Matter of Time

It would appear the introduction of a national health scheme in Canada is only a matter of time. Would it not seem logical at this time for the doctors to draft out a plan that would be acceptable to them and submit it to the government. They in turn could put some men to work on a plan the government would accept and many of the difficulties could be ironed out now to avoid any recurrence of the Saskatchewan fiasco on a national scale. Most of the countries in the world have a plan of some sort, surely we in Canada are not so stupid we could not make one work here.

—PHILLIP HARRISON.
2963 Cedar Hill Road.

* * *

First Step to Peace

Events in recent weeks have made one thing perfectly clear. The West no longer has any reason to doubt Premier Khrushchev's sincerity when he speaks about co-existence with it. The Soviet Union's withdrawal from Cuba, and more particularly her worsening ideological quarrel with Communist China, should convince even the most skeptical.

Now is the time to bring about an agreement with the Soviet Union on the problem of Germany's future. Why not pursue immediately the Russian suggestion of a disarmed zone in central Europe? Talks at Geneva seem to indicate the possibility of an agreement on the termination of nuclear testing.

However, reaching a full accord with the Soviet Union would be only the first, and relatively easy step towards establishing world peace. Realists of many countries agree that only a United Nations with power to make law and enforce it could bring this about, and, of course, even a world federation would be helpless without the giant "outlaw," Communist China, in it.

—DAVID P. REIMER.
1374 Richardson Street.

* * *

Courteous Drivers

Many people — some of them senior citizens have expressed their appreciation of the kindness and courtesy of the Victoria bus operators.

Never have they seen elsewhere operators doing so much "beyond the call of duty" — answering endless questions patiently and cheerfully re bus routes, etc., and assisting the blind and aged across streets.

"A TRAVELLER."

SANITONE
Save Money Now On This!
DRY-CLEAN Special
Continues to Dec. 22nd
SUITS
Men's and Ladies'
1.29
Beautifully Dry Cleaned
NEW METHOD
EV 4-8166
Or leave it at 719 View, 1015 N. Park, Hillside Plaza, Town & Country or Shelbourne Plaza

Save the Fun of Christmas For Years to Come
With this Pair of Beauties from Bell & Howell
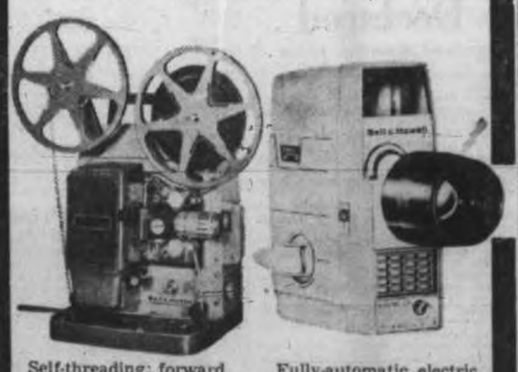
Self-threading; forward, reverse, still; 400-ft. reel capacity, permanently lubricated, built-in case.
$129.95
Fully-automatic, electric eye Zoom Camera — no focussing or exposure problems.
$134.15
Buy Them Both and Get FREE a 40x40 Tripod Projection Screen
Open Every Night This Week Till 9
YES, YOU CAN BUY ON TIME
VICTORIA PHOTO SUPPLY LTD.
1015 Douglas Street EV 5-3458

CHRISTMAS
GIFT SUGGESTIONS
from Glidden PAINT CENTRE
PAINT BY NUMBER SETS
For young and old alike—the perfect gift. Fun! A year 'round hobby.
Pre-Christmas STORE HOURS
8 A.M. TO 5 P.M.
Monday, Dec. 17, through Saturday, Dec. 22
FAST! EASY WAY TO MAKE XMAS DECORATIONS
GOLD & SILVER JAPALAC SPRAY ENAMEL
16 oz. SPECIAL $1.45
GRUMBACHER GAINSBOROUGH OIL COLORS
No. 309
SPECIAL $3.50 Each
ARTISTS' SUPPLIES
Fun to give—wonderful to receive, we stock special sets for the beginner. Complete selection of GRUMBACHER supplies for the amateur & professional
12 size 11 tubes (⅛"x2") of GAINSBOROUGH OIL COLORS—in 4⅛"x7¼" cardboard box with ⅛-oz. linseed oil, ¼-oz turpentine and brushes.
FOR DECORATING
Gold - Silver - Diamond Dust Glitter
Snow Spray Cans - Etc.
MOWAT-GRANT
Division of the Glidden Co. Ltd.
Paints - Varnishes and Enamels - Decorators' Supplies
840 FORT ST. EV 4-1914

Stock Quotations—Market Reports

Toronto Industrials

Quotations in cents unless marked $. z—Odd lot. xd—Ex-dividend. xr—Ex-rights. xw—Ex-warrants. The net change is from previous board-lot closing sale.

Stock	Sales	High	Low	Close	Net Ch'ge
Abitibi	1190	$40	39¾	39⅞	+⅛
Alta Dist	430	230	225	225	+5
Alta Dis vt	4750	195	190	195	+5
Alta Gas	1355	$28	27⅞	28	+⅛
Alt Gas pr	10	$108¾	108¾	108¾	
Alt Gas w	450	915	915	915	
Alta Nat	335	$18⅛	18	18	—⅛
Alg Cen	100	$19½	19⅛	19⅛	+⅛
Algoma	563	$44	43¾	44	
Alumini	9790	$22⅛	21⅞	21⅞	—⅛
Alum 2 pr	25	$47	47	47	—⅛
Analog	200	150	140	150	+5
Ang Pip pr	25	$38	38	38	+1
Anthes A	z100	$15⅛	15⅛	15⅛	
Argus	925	$8⅞	8⅝	8⅝	—⅛
Arg C P pr	2105	$7⅞	7⅞	7⅞	
Arg 250 pr	30	$50⅝	50⅝	50⅝	
Ash Temple	280	$12⅛	11⅞	11⅞	—⅛
A St Wre C	29000	100	80	100	+10
Atl Sugar	z105	$16⅛	16⅛	16⅛	
Atl Sug A	135	$22⅝	22⅝	22⅝	+⅛
Atlas Steel	1455	$35⅛	35⅛	35⅛	—⅛
Auto El	z5	800	400	800	
Autodab B	2300	150	145	145	—15
Bank Mont	384	$63⅛	63	63⅛	
Bank NS	133	$71	71	71	
Bartaco	200	310	310	310	—5
Bath P A	z15	$50⅝	50⅝	50⅝	
Bell Phone	5667	$52⅝	51⅝	52⅛	+⅛
Biltmore	z33	$9	8⅞	8⅞	
Bowater pr	z15	$48⅛	48⅛	48⅛	
Brazil	1339	275	270	275	+5
Br Tank	300	300	300	300	+10
Bright	z19	$85	85	85	
BA Oil	3655	$30⅛	30	30	
BC Forest	1729	$12⅝	12	12⅛	—⅛
BC Pack A	100	$15	15	15	
BC Pck B	z100	$15⅛	15	15	
BC Pow	4035	$19⅛	18	19⅛	—⅛
BC Sugar	175	$28	27⅞	28	+⅝
BC Phone	82	$49⅝	49⅛	49⅛	
Build Prod	375	$24⅛	24	24	—⅛
Burns	150	$8⅝	8⅝	8⅝	+⅛
Cabol	z30	37	37	37	
Cal Pow	1350	$20⅛	20	20⅛	+⅛
Can Bread	400	$6⅝	6⅝	6⅝	—⅛
Can Cem	205	$28	28	28	
Can Cem pr	34	$27	27	27	
CD Sug	z15	$27⅛	27⅛	27⅛	
Cl Fndry	400	$19⅛	19⅛	19⅛	—⅛
Cl F 4¼	50	$85	85	85	
Can Malt	35	$70	70	70	—⅛
C Pack A	250	$53	52⅝	52⅝	+⅛
C Pack B	100	$53⅛	53⅛	53⅛	—⅛
Can Perm	z20	$69⅝	69⅝	69⅝	
C Safe 4 pr	z25	$94⅛	94⅛	94⅛	
CSL	220	$35	35	35	—2
CSL pr	z15	$13⅛	13⅛	13⅛	
CAE	200	$23⅛	23⅛	23⅛	
C Brew	9240	$10⅛	10⅛	10⅛	
C Brew pr	25	$51⅛	51⅛	51⅛	—⅛
C Br Alm A	175	$9⅝	9⅝	9⅝	—⅛
CBAL A w	540	225	225	225	
CBAL B w	z30	210	210	210	
Cdn Celan	65	$33⅛	35	35⅛	+⅛
C Chem	4620	$9⅛	8⅞	9⅛	+⅛
C Chem w	8450	330	415	330	+15
C Collieries	315	$6⅝	6⅝	6⅝	
C Coll pr	100	85	85	85	
C Curt W	1300	82	82	82	
C Dredge	100	$7	7	7	—⅛
C Frbks A	z20	$7	7	7	
C Gas Inpr	266	$8	5⅛	5⅛	
C Gas In w	300	230	225	225	—10
CGE pr	100	$36	35	36	+1
CG Sec A	z20	$15⅛	15⅛	15⅛	
CG Sec B	100	$18⅛	18⅛	18⅛	
C Husky	5180	$7⅛	7	7	—⅛
C Hydro	1100	$16⅛	16	16	—⅛
C Im Bk C	500	$62⅝	62⅛	62⅝	—⅛
C Ind Gas	1270	$9⅛	8⅞	9	+⅛
CIL	400	$14⅛	14⅛	14⅛	—⅛

Today's Dollar

MONTREAL—	Close	
U.S. dollar	1.07 17/32	unch.
Pound sterling	3.01 1/2	+1/16
NEW YORK—	**Close**	
Canadian dollar	.93	+1/32
Pound sterling	2.80 13/32	unch.

Closing Averages

DOW JONES:

30 Industrials	645.49, off 2.60
20 Rails	137.47, off 0.17
15 Utilities	128.12, up 0.56
65 Stocks	226.45, off 0.34

Shares, 3,590,000.

TORONTO:

Industrials	566.18, up 1.05
Golds	85.21, up 0.03
Base Metals	187.17, off 0.54
Western Oils	115.38, off 0.27

Shares, 2,680,000.

MONTREAL:

Industrials	113.5, Unch.
7 Banks	122.0, Unch.
Utilities	107.6, up 0.1
Papers	94.8, off 0.1

Shares, 557,000.

VANCOUVER:

20 Industrials	113.70, up 1.53
20 Mines	103.25, up 0.91
20 Oils	74.31, off 0.31

Sales: 226,748.

B.C. Sugar Gets Boost

Industrial shares were firm to higher with Power Corporation rising a point at Montreal in the wake of a stock split announcement.

Gunnar was again the big trader at Toronto closing at 11 after dropping to 10¼.

B.C. Sugar moved spectacularly ahead to 28⅜ at Vancouver following announcement of a 60 cents extra dividend.

Granduc was also strong and active at 3.25, up 40 cents on the day.

At New York prices drifted with steels turning weak on a drop in steel production. Motors were mixed.

Bond prices were steady and in some cases fractionally higher as the day progressed.

Active Stocks

NEW YORK

Volume		Close	Change
44400	Chrysler	72⅞	+¾
43100	Gen Motors	57¼	+⅝
41800	Sperry Rand	12⅛	—⅛
38165	Aldens	29⅝	—⅜
36200	Alum Ltd	20	—½
32700	Royal Dutch	42⅝	+⅝
31400	Hunt Foods	31⅝	—1⅛
28400	El Paso N Gas	16⅛	—⅛
27300	Contl Can	44⅝	+⅛
27200	Brunswick	17⅝	—⅛

MONTREAL

Volume		Close	Change
11050	Atlas Films	265	+5
8600	Imp Tobacco	14	
5127	Bell Tel	52	+⅛
3745	Aluminium	21⅞	—⅛
3495	Salada Foods	9⅝	—⅛
3275	MacM & Powell	19	+⅛
2160	Cdn Aviation	23	—⅛
3035	Jamaica Public	9⅝	—⅛
2950	Cons Smeltg	22⅛	+⅛
2750	Shawinigan	24⅛	—⅛

Mines and Oils

Volume		Close	Change
162500	Tib Explor	15	
28500	Domn Leaseholds	45	—2½
23500	Porcupine	4½	
20000	Marchant	97	+5
15000	Majortrans	8½	

Toronto Mines

Toronto Oils

Unlisted Stocks

Stock quotations apart from Canadian Press Toronto trading are supplied by James Richardson & Sons, Hagar Investments Ltd., Hugh Mackay & Co., Canadian Investment Dealers' Association, A. E. Ames & Co., and T. H. Burns & Co.

Dividends Declared

B.C. Sugar Refineries, common 15 cents plus 60 cents extra, preferred 25 cents, payable Jan. 31; record Jan. 4; xd Jan. 2.

Argus Corp. "C" 7½ cents, common 5 cents, payable March 1; record Jan. 31; xd Jan. 29.

Coronation Credit, 6 cents, payable Jan. 31; record Jan. 10; xd Jan. 8.

Stanley Brock, "B" 10 cents, payable Feb. 11; record Jan. 10; xd Jan. 8.

Craig Bit, 2 cents, payable Jan. 10; record Jan. 2; xd Dec. 31.

Canada Bread, "A" preferred 68¾ cents, payable Jan. 2; record Dec. 20; xd Dec. 18.

Union Gas of Canada, common 12½ cents, payable Feb. 1; record Jan. 4; xd Jan. 2.

Faraday Uranium, 10 cents semi-annual, payable Jan. 25; record Dec. 31; xd Dec. 29.

Enamel and Heating Products, "A" 12½ cents, payable Jan. 31; record Dec. 31; xd Dec. 27.

North American Fund, 8 cents, payable Dec. 28; record Dec. 14; xd Dec. 12.

York Speculative Investments, 7 cents plus 2 cents extra, payable Jan. 15; record Dec. 31; xd Dec. 27.

Cochrane Dunlop Hardware, four redeemable preferred 20 cents par for each common, payable Dec. 31; record Dec. 21; xd Dec. 19.

Anthes Imperial, "A" cents, "B" nine second preferred 1 cent par plus 4 cent cash, payable Jan. 15; record Jan. 2; xd Dec. 31.

Egg Market

At Victoria—	Producer	Wholesale
Grade A large	39	50
Grade A medium	35	47
Grade A small	22	34
Grade B	29	32

Norway has pledged $2,000,000 to the World Food Program over three years.

New York Markets

Royal Bank Back on Top

By HARRY YOUNG
Colonist Business Editor

The Royal Bank of Canada has recaptured its position as the largest bank in Canada after apparently falling into second position a year ago to the Canadian Imperial Bank of Commerce formed through an amalgamation of the Canadian Bank of Commerce and the Imperial Bank of Canada.

The Royal Bank annual statement issued today shows total assests have risen to a Canadian record of $5,128,750,128, while loans of $2,350,047,114 and deposits of $4,673,708,399 are also at new banking peaks.

The net profit for the year of $21,492,267 ($3.23 a share) was up from $20,75,844 ($3.12), and was also the highest ever to have been announced by a Canadian bank.

Last month the Canadian Imperial Bank of Commerce stated its total assets of $4,762,352,000 and its loans of $2,085,000,000 had made new records for Canadian banking.

The Royal, whose financial year ends a month later than the other banks, eclipsed both the assets and loans of C.I. Bank by about $300,000,000 each.

* * *

TEN-TO-ONE SPLIT

A special meeting of the shareholders of Power Corporation has been called Dec. 28 to consider a proposal by the directors to split the common and participating preferred shares of the company 10 for 1.

It is also the intention of the directors to pay 25 cents a year on the new shares, representing an increase from $2 to $2.50 a share on the present stock.

* * *

MASSEY SALES GROW

Net income of Massey Ferguson Limited for the year ended Oct. 31 was $18,100,000 ($1.36 a share) compared with $15,200,000 ($1.13) in the previous year.

Worldwide sales of the famous Canadian farm equipment firm reached a record of $596,000,000, up 15 per cent from last year's $519,000,000, and the Canadian sales of $63,000,000 were the biggest in the company's 115-year history.

According to A. A. Thornbrough, $17,000,000 of the increased sales came from the consolidation of foreign currencies at the higher exchange rates in terms of Canadian dollars, and another $30,000,000 came from new operations in South Africa, France and Brazil.

The operations in France and Brazil produced net losses, but in Brazil they are now at a break-even point.

* * *

PROSPERITY FORESEEN

Canada will have one of its most prosperous years in 1963, according to J. G. Hungerford, president of National Trust Company.

At the annual meeting of the Trust in Toronto, Mr. Hungerford based his optimism on current economic trends, but cautioned that unemployment will remain a problem.

* * *

NO DIVIDEND

Hardee Farms International announces it will omit the Jan. 1 dividend on its first preference 6½ per cent shares.

* * *

MOLSON PROFITS

Net earnings of Molson Breweries, Ltd., for the year ended Sept. 30 were $7,979,572 ($1.90 a share) against $7,614,855 ($1.81) a year ago.

* * *

CHAIRMAN RETIRES

After 34 years' service with the Royal Trust, Ross Clarkson has retired from his position as chairman of the board. His place will be taken by Jack Pembroke, president since 1955. Mr. Pembroke will continue as a full-time officer of the company and chairman of the executive committee. John M. Wells, general manager for the past seven years, is to be the new president.

HAWKER SIDDELEY CANADA LTD.

DIVIDEND NOTICE

NOTICE is hereby given that a dividend in the amount per share set out below, has been declared payable on the 2nd day of January, 1963, to shareholders of record at the close of business on the 21st day of December, 1962, on the following outstanding shares of HAWKER SIDDELEY CANADA LTD.

5¾% PREFERRED SHARES
(Dividend No. 21)
$1.43¾ per share

By Order of the Board of Directors.

J. H. CAMPBELL,
Vice-President and Secretary.

Toronto, Ontario,
December 10, 1962.

WHEN YOU **WANT** A **MORTGAGE**

You Want It FAST, LARGE, at Low Interest

CALL EV 2-4255

J. H. WHITTOME & Co. Limited

714 Fort EV 2-4255

NEWSPAPER ADVERTISING STIMULATES BUYING

A. E. Ames & Co.
Limited
Investment Securities

Royal Trust Building • 612 View Street, Victoria, B.C.
Telephone: Evergreen 3-4171

TORONTO MONTREAL NEW YORK LONDON, ENG. VANCOUVER WINNIPEG CALGARY LONDON

FOR RENT
In The "Fabulous 700 Block" Yates

Rental $650 Monthly

Store at 720 Yates, main floor
2,450 square feet, 1,135 sq. ft. mezzanine. Possession Jan. 15th.

Enquiries to Mr. Kerruish

Ker and Stephenson

Phone EV 5-3411 909 Government Street

Vancouver Trading

SHEEP CREEK MINES LIMITED

(Non-Personal Liability)

DIVIDEND NOTICE

Dividend No. 70

NOTICE is hereby given that a dividend of 5c per share plus an extra dividend of 1c per share has been declared on the issued and outstanding shares of the Company, payable on 15 January, 1963, to shareholders of record at the close of business on 28 December, 1962.

Holders of shares which have not been registered in their names are requested to present their shares for transfer prior to the above record date. Transfer facilities are available at the offices of the Canada Permanent Toronto General Trust Company at 590 West Pender Street, Vancouver 2; 253 Bay Street, Toronto 1; and 350 Notre Dame Street W., Montreal 1.

The Company's Register of Members will not be closed.

By order of the Board.

R. A. C. DOUGLAS,
Secretary.

Vancouver, B.C.
7 December, 1962.

Will your executor be experienced—responsible—and always available?

Consult one of our Trust Officers

National Trust
ESTABLISHED 1898

727 FORT STREET
G. B. EMPEY, MANAGER

AT-13

Grain Markets

WINNIPEG (CP) — Prices moved in a narrow range towards the close of dull trading.

	Open	High	Low	Close
Oats—				
December	80	80	79⅝	79⅝
May	82¼	82⅜	82¼	82⅛
July				79⅞
Barley—				
December	125⅝	125⅝	125⅜	125⅝
May	125⅝	125⅝	125⅜	125⅝
July	123	123	122⅝	122⅝
Flax—				
December	323	323	321	321
May	332¼	332¼	330	330
July	328	328¼	326¼	326¼
Rye—				
December				135⅝
May	137⅞	138⅝	137⅞	138⅛
July	133¼	133⅝	133¼	133⅝

CHICAGO (AP)—Most of the trade in grain futures was toward evening up commitments in December contracts and with shorts covering actively prices of those deliveries were generally strong.

	Open	High	Low	Close
Wheat—				
December	209⅛	209⅛	209	209⅝
March	211	211⅝	210⅝	211⅝
May	209	209	208⅝	208⅝
Corn—				
December	110¼	112	110¼	111⅞
March	112	112⅝	111⅝	112⅝
May	114½	114½	113⅞	114⅝
Oats—				
December	71⅞	74	71⅞	73⅝
March	70¼	71½	70¼	71
May	69	69⅝	68⅝	69
Rye—				
December	129¼	132	129¼	131
March	127⅞	129	127¼	128⅝
May	127	127⅝	126⅝	126⅝
Soybeans—				
March	250¼	250¼	249⅞	249⅝
May	253⅝	253	251⅞	252⅝
July	253⅝	254⅛	253⅛	253⅝

London Stock Prices

Financial Times Index 285.1, off 2.7.

To the Holders of

4% Serial and Sinking Fund Debentures, 1955 Series, of:

Canadian Oil Companies Limited

The attention of holders of the above securities is drawn to the proposal made by Shell Oil Company of Canada, Limited on December 11, 1962 to Canadian Oil and its debentureholders for a reorganization whereby Shell Canada will assume the liability for the outstanding 4% Serial and Sinking Fund Debentures, 1955 Series, of Canadian Oil and will satisfy the liability so assumed by issuing in exchange therefor an equal principal amount of unsecured Debentures of Shell Canada as follows:

Series E Debentures of Shell Canada		Canadian Oil Debentures
4¼% Series E Serial Debentures due January 1, 1964	in exchange for	4% Serial Debentures, 1955 Series, due January 1, 1964
4¼% Series E Sinking Fund Debentures, due January 1, 1976	in exchange for	4% Sinking Fund Debentures, 1955 Series, due January 1, 1976.

The Shell Canada Debentures will be of the same principal amount, have the same maturity, have the benefit of the same sinking fund provisions, where applicable, and the same redemption features as the Canadian Oil Debentures for which they will be exchanged. The rate of interest of the Shell Canada Debentures will be ¼ of 1 percentage point higher than the rate of interest on the Canadian Oil Debentures.

A meeting of Canadian Oil debentureholders has been called by The Royal Trust Company, Trustee, to be held in the Library, The Royal York Hotel, 100 Front Street West, Toronto, Canada, at 11.00 A.M. on January 7, 1963 for the purpose of considering and if thought fit passing, an extraordinary resolution to effect the exchange.

This advertisement does not constitute a proposal. The proposal is contained only in the formal documents copies of which may be obtained from any office in Canada of The Royal Trust Company.

SHELL OIL COMPANY OF CANADA, LIMITED

Aged naturally in the traditional manner ... to assure Old Style flavour!

Old Style

AGE

slower brewing is an Old Style tradition

Old Style is calmly brewed, with no concern for time. Faithful to our original recipe, carefully selected barley, hops and yeast are blended, brewed and, finally, put away to mature slowly in quiet ageing cellars. Brewed in this traditionally unhurried manner, Old Style's brilliant colour, fine flavour, and mellow taste mature naturally. Slower brewing is the reason so many people prefer Old Style.

for free home delivery, phone:

EVergreen 4-4179

EVergreen 2-6832

brewed and bottled by

MOLSON'S CAPILANO BREWERY LIMITED

This advertisement is not published or displayed by the Liquor Control Board or by the Government of British Columbia

'Appalling'

Indians Starve In Manitoba

By CHARLES McGREGOR
Telegram News Service

THOMPSON, Man. — Thousands of Canadians are existing in abject povery in northern Manitoba.

They describe themselves as "the lost people." these Indians and half-breeds who stem from some of the proudest tribes—Cree, Salteaux, Sioux, Chipewyan.

The conditions under which they eke out life are appalling beyond description.

They are suffering the pangs of hunger and the corrosion of unemployment close by the world's richest nickel mine—the Thompson-Moak Lake operation of the International Nickel Co.

Only Few Jobs

Inco has imported a large work force and established it in this modern town that sprouted in the middle of a wilderness. But there are only a few jobs for the men with the copper skins.

In 20 reserves and settlements north of the 53rd parallel, 11,000 treaty Indians and roughly 14,000 Metis are trying to eke out a miserable living off land that was hunted and fished out years ago.

On the reserves their wives and children face the terrifying propect of another cruel Manitoba winter without adequate food of then rapidly emerging families.

I saw not one but several empty larders. In houses with children playing on the floor there was absolutely nothing to eat.

Mushed Bannock

A baby, swinging aimlessly back and forth in a rude hammock would wake up crying and hungry, to be fed mushed bannock — an Indian bread made from lard, flour, baking powder and water.

Prospects for better days are slim indeed for these people.

This is harvest time for the Indian bands. Soon the fur-bearing animals they trap, such as mink, otter, beaver and lynx, will have gone for the winter.

There are precious few moose and no caribou in this area, 700 miles north of Winnipeg, stretching to the Northwest Territories.

Lynx isn't very tasty eating anyway — something like an alley cat, they say. Beaver hinds are pretty greasy, but better than nothing.

And nothing is what many of these people will get unless the Indians can leave their frozen no-man's land and find work.

This wouldn't seem so unjust had not every able-bodied Indian in the province's north been hired to help clear the site for INCO's plant and town of trees and brush.

Some Exploited

At one time or another, during this period, everybody made good pay — although there were cases of rank exploitation—but when the time came to hire employees for the plant itself the Indians were passed over in favor of other men, often Europeans.

Their hopes dashed, the men hung around Thompson hoping to hire on as contractor's helpers but were finally kicked out as vagrants.

Back to the reserve they went, some of them walking 100 miles or more, bitter and disillusioned, and above all, frustrated.

They took out their resentment on their Indian agents, representatives of the Federal Indian Affairs branch, and a harried, harassed group of dedicated men.

The government austerity program has brought their work almost to a standstill, travel to and from these reservations being made by air only on an in-and-out basis.

Subsidize Wages

But it was the Indian affairs branch which offered to subsidize the wages of Indians and help them make the transition from reservation to town life if INCO would only give them jobs.

INCO agreed, at first, but refused later, on the advice of Thompson administrator Carl Nesbitt.

His objection was to the establishment of an Indian affairs office in Thompson.

Manitoba regional Indian affairs director A. G. Leslie says, "Mr. Nesbitt feared our representative would attract Indians to the town and in effect, said they didn't want them cluttering up the town."

"We felt we could persuade the Indians to do otherwise, but they seemed to know more about Indians than we did," Mr. Leslie said.

Refused Guarantee

An Indian affairs agent who tried to buy a house in Thompson was unable to do so, when INCO refused to guarantee the mortgage and the man's down payment was returned to him.

Under an agreement with Central Mortgage and Housing, INCO agreed to back every housing loan made in the town, which resulted in this case in a Crown corporation refusing a loan on a government worker's home on the orders of a private company.

Eighty-three Indians retaliated by paddling canoes to Thompson from two reserves and picketing INCO for several days to draw attention to their requests for work, not relief.

Few in Plant

But despite INCO's assertions of no discrimination against Indians, there are few Indians working at the nickel plant.

Indian Affairs is pressing for establishment of an employment office at Thompson so Indians can apply for work there, instead of having to make their way 160 miles south to The Pas, an expensive and time-wasting chore at least.

Women Beg

Meanwhile on the desolate reservations, the women who are left behind while their men go on their fruitless searches for work, beg and scrounge for food to fill the stomachs of their children.

Children old enough to attend school at least get milk and cookies, although two children are reported to have fainted because all they had to eat before coming to school were rosebuds picked from bushes.

This is an extreme case, but a frightening one, nevertheless.

The general situation has become so bad that observers predict "a possible revolution shortly, with real violence."

United Steelworkers district representative Ken Valentine, recalling the picketing of the INCO plant, thinks the next incident could be serious.

"There isn't a reason in the world why these men can't be given work at this plant," Mr. Valentine says. "They lived in this country long before the nickel mine opened and they helped clear the land it was built on. Now they're been passed over in favor of people from other countries.

Union Queries Work Study Inside Palace

LONDON (UPI) — A British labor union Monday demanded it be consulted at all stages of the "efficiency" study of Buckingham Palace's 400 royal servants.

The work study investigation was announced last month by Prince Philip.

A preliminary survey already is under way in the offices of the Queen's private secretary, Sir Michael Adeane, and in the royal stables.

This apparently nettled the union. "It appears from reports that something is happening over the work study, which we understood was to commence in the new year," said Leslie Moody, the union's deputy general secretary-elect.

Air Activity May Lead To Bloodshed

LEOPOLDVILLE (AP)— The United Nations claimed Monday that Katangan air activity "seriously and immediately threatens" to lead to bloodshed.

"Those who wish to avoid bloodshed and are able to advise the Katangans should urge them to desist from offensive air activities immediately," a UN spokesman said in a written statement.

Set Twist Mark

HELSINKI, Finland (UPI) — Two young Finnish couples claimed Monday they had set a new world's record by dancing the twist non-stop for 21½ hours.

Doctor, Mother Soviet Targets

MOSCOW (AP) — Soviet newspapers broadened attacks Sunday on a group of U.S. Embassy staff members they accuse of espionage to include the Russian-born mother of one, Capt. Alexis H. Davison.

Pravda said the Soviet people want to be friendly with Americans, "but this doesn't mean we will be hospitable to those who dirty our house."

AIR FORCE PHYSICIAN

Capt. Davison, 31-year-old U.S. Air Force physician who serves as the Embassy doctor, and his mother, Mrs. Hal M. Davison of Atlanta, Ga., were singled out for special mention.

Pravda seemed annoyed by the fact Davison—one of three Americans accused Saturday of involvement in espionage—speaks Russian fluently and has had numerous contacts with Soviet doctors since his assignment here in May, 1961.

CONTACTS WITH OFFICIAL

The others newly accused are Robert K. German, 35, of Dallas, Tex., a secondary secretary, and Hugh Montgomery, 39, of Springfield, Mass., embassy security officer.

All were alleged to have had contacts with Oleg V. Penkovsky, a 43-year-old official in a Soviet agency on scientific research, arrested as a spy Dec. 11.

This advertisement is not published or displayed by the Liquor Control Board or by the Government of British Columbia.

NEW ISSUE

$775,000

Marwell Construction Limited

7¼% First Mortgage Sinking Fund Bonds, Series A

To be dated January 2, 1963 — To mature January 2, 1978

The Company will covenant to pay to the Trustee as and by way of a sinking fund a sum sufficient to retire $80,000 principal amount of Series A Bonds on January 2 in each of the years 1964 to 1968 inclusive and $120,000 principal amount of Series A Bonds on January 2 in each of the years 1969 to 1977 inclusive. The Company will have the right to tender Series A Bonds in satisfaction, in whole or in part, of any such sinking fund payments.

Trustee: The Royal Trust Company

In the opinion of Counsel, these Series A Bonds will be investments in which the Canadian and British Insurance Companies Act states that companies registered under Part III thereof may, without availing themselves for that purpose of the provisions of Sub-section (4) of Section 63 of the said Act, invest their funds or any portion thereof.

We, as principals, offer $775,000 principal amount of these Series A Bonds subject to prior sale and change in price, if, as and when issued and accepted by us and subject to the approval of all legal matters on behalf of the Company by Messrs. Farris, Stultz, Bull & Fagre and on our behalf by Messrs. Lawson, Lundell, Lawson & McIntosh, who will rely upon the opinion of the Company's Counsel in respect of the validity of the incorporation and organization of the Company and the title to its assets.

Particulars relating to the Series A Bonds and the business of the Company are set out in the offering prospectus, a copy of which is available upon request.

Price: $100 and accrued interest, to yield 7¼%

Pemberton Securities Limited

Yorkshire Securities Ltd.

Thomas B. Read Company Ltd. — Hagar Investments Ltd. — Samis & Co. Ltd.

Carlile & McCarthy (1962) Limited

THE ROYAL BANK OF CANADA

HEAD OFFICE: MONTREAL

Condensed Annual Statement

30th November, 1962

ASSETS	1962	1961
Cash on hand and due from banks (including items in transit)	$ 748,451,354	$ 685,613,515
Government of Canada and provincial government securities, at amortized value	873,224,265	1,027,327,932
Other securities, not exceeding market value	701,519,919	711,717,878
Call loans, fully secured	342,913,111	373,263,919
Total quick assets	$2,666,108,649	$2,797,923,244
Other loans and discounts	2,007,134,003	1,696,733,540
Mortgages and hypothecs insured under N.H.A.	265,238,040	279,814,016
Bank premises	56,926,663	54,031,550
Liabilities of customers under acceptances, guarantees and letters of credit	126,442,080	118,754,143
Other assets	6,900,693	7,353,763
	$5,128,750,128	$4,954,610,256
LIABILITIES		
Deposits	$4,673,708,399	$4,501,789,157
Acceptances, guarantees and letters of credit	126,442,080	118,754,143
Other liabilities	17,355,174	27,682,748
Total liabilities to the public	$4,817,505,653	$4,648,226,048
Capital paid up	66,528,000	66,528,000
Rest Account	243,071,200	238,071,200
Undivided profits	1,645,275	1,785,008
	$5,128,750,128	$4,954,610,256

Statement of Undivided Profits

Profits for the year ended 30th November, after provision for *income taxes and after making transfers to inner reserves out of which full provision has been made for diminution in value of investments and loans	$ 21,492,267	$ 20,759,844
Dividends	16,632,000	16,629,613
	$ 4,860,267	$ 4,130,231
Transferred from inner reserves after provision for *income taxes exigible	—	10,000,000
Balance of undivided profits, at beginning of year	1,785,008	1,654,777
	$ 6,645,275	$ 15,785,008
Transferred to Rest Account	5,000,000	14,000,000
Balance of undivided profits, 30th November	$ 1,645,275	$ 1,785,008

*Total provision for income taxes $20,875,000 (1961—$30,750,000)

W. EARLE McLAUGHLIN, *Chairman and President*

C. B. NEAPOLE, *General Manager*

FP helps you go up

The Financial Post is first with top people and people going to the top. FP editors give you the really important and useful news on business and investments across Canada. For week-by-week facts you can use, get the paper leading by far:

The Financial Post

MAIL THIS TODAY

THE FINANCIAL POST, 481 University Avenue, Toronto 2, Canada
Please enter my subscription to The Financial Post:
Canada: $8 yearly ☐ Elsewhere: $9 yearly ☐
Payment enclosed ☐ Send bill ☐
Name
Street Address
City
2-6

Budget Field

Trustees Move To Reduce Council Power

A move to trim the authority of municipal governments in the field of school budgets will be placed before Education Minister Leslie Peterson by a B.C. School Trustees' Association delegation today.

A spokesman from the association said yesterday the bid to repeal legislation giving municipal government the right of approval of school district budgets was passed in resolution form at the last annual meeting.

WRONG IDEA

He said the association feels that "municipal people don't necessarily have a proper conception of education needs."

At present a municipality can force a district to go to arbitration over its annual budget.

UNWANTED TASK

The BCSTA official said trustees don't want to take over the task of collecting school taxes. He felt that to take this job away from municipal governments would simply create "an unnecessary duplication of services."

Municipal councils have frequently offered to relinquish the tax-collecting duties performed for school boards.

The delegation, which will submit other resolutions as well, will be headed by BCSTA president R. E. Lester of Haney and trustee Wilfred Peck of Cowichan.

TEACHER'S HIGHLAND CREAM SCOTCH WHISKY

The Scotch you know is always right

Teacher's is the Largest Independent Scotch Whisky Business

This advertisement is not published or displayed by the Liquor Control Board or by the Government of British Columbia

Satellite Counting Meteorites

WASHINGTON (AP) — A new earth satellite was hurled into orbit Sunday to make a close-up study of the tiny meteorites which may pose a major hazard to manned space flights.

A fur-stage Scout rocket shot the satellite—named Explorer XVI—into space from the space agency's launching site at Wallops Island, Va.

He Swam Ashore from Alcatraz

SAN FRANCISCO (UPI) — John Paul Scott missed death by the swirl of a tide and lost his bid for freedom from Alcatraz to numbing cold and a sharp-eyed youngster.

But the 35-year-old Kentucky bank robber came closer to making it Sunday night than anyone is known to have done in the 28-year history of the island "rock" as a federal maximum security prison.

The attempt by Scott and another bank robber, D. Lee Parker, 31, touched off an investigation by the U.S. prison director, James Bennett, and may speed scheduled closing of Alcatraz.

Scott and Parker went out through a four-by-six-foot barred window in the basement, from which one bar and one spreader had been cut.

Parker was nabbed 28 minutes later, clinging to a rock only 100 yards from the main island.

Scott used rubber gloves as water wings, and was swept toward the Golden Gate bridge, 2½ miles away. Shortly after 7 p.m., a teen-ager, parked under the south end of the Golden Gate bridge, saw what he thought was a body.

The "body" was Scott, almost naked and so cold he could not talk. He had been washed ashore by a tide eddy, narrowly missing being swept out to sea.

FREE
All With Every Purchase
12-lb. TURKEY & HAM 4-lb.
CHOCOLATES—BOX—ORANGES
TELMAC
SMALL CARS

Ever Hear of a "DIURETIC"*?

Maybe not. But you should know what a "diuretic" does. There may be times when you should use one. You likely understand how important the kidneys are in maintaining good health. Also that if the kidneys fail to function properly excess acids and waste material remain in the system. This may result in subsequent urinary irritation and bladder discomfort, often followed by backache, tired feeling and disturbed rest.

This is when the diuretic service of Dodd's Kidney Pills may be helpful. Dodd's act as a diuretic stimulant to help restore normal kidney action, and so relieve the systemic condition causing backache and tired feeling. When you are bothered by backache and tired feeling due to lazy kidney action you can depend on Dodd's Kidney Pills as many thousands have done during the past 70 years. Look for Dodd's at any drug counter.

Dodd's Kidney Pills

*Diuretic

83

All-White Cabinet In Southern Rhodesia

SALISBURY, Southern Rhodesia (Reuters) — Premier-designate Winston Field, leader of the year-old right-wing Rhodesian Front party, named an eight-man, all-white cabinet Monday as the government of this internally self-governing British colony.

The move by the 58-year-old tobacco farmer, whose political organization stands for white domination of government in this overwhelmingly Negro country, followed the Front's upset win in elections Friday.

The Rhodesian Front won an over-all five-seat majority in the new Southern Rhodesian parliament, defeating the long-established United Federal Party led by outgoing Premier Sir Edgar Whitehead and Sir Roy Welensky, prime minister of the Rhodesian federation.

The new cabinet is regarded as strongly right wing. Field himself is described as being on the "left wing" of the Rhodesian Front.

A DEPENDABLE SOURCE FOR CASH AT ALL TIMES

In over 225 offices from coast to coast, Niagara Finance handles the cash requirements for thousands of Canadians each year. If you want *dependable*, fast service, and you need cash for any worthwhile purpose, call Niagara, the Largest All-Canadian Consumer Loan Company and remember, you are always welcome at Niagara.

UP TO $3,000.00 AND MORE!

NIAGARA FINANCE COMPANY LIMITED

630 Fort Street — EV 4-9365
1032 Yates Street — EV 4-9394
Branches in Nanaimo — Courtenay — Duncan

ALMETCO ALUMINUM Windows

N.H.A. APPROVED
SLIDERS & FIXED
Free Estimates
NO DOWN PAYMENT
STEWART AND HUDSON LTD.
405 GORGE RD. EV 6-3211

Ice Capades

Comedy Still King In Glittering Show

By MIKE GADSBY

In a glitter of costumes, color and comedy, the 1962 Ice Capades skated into Victoria's Memorial Arena last night and proved that comedy is still king.

In a program that ran from slapstick to Disneyland, with some fine musical extravaganza along the way, the comedy routines were the real audience-catchers.

John Demko and Ben Gee got the audience warmed up again following a disappointing slip in the first act, and a troupe of Walt Disney characters ranging from a singing Mickey Mouse to a group of ballet-dancing hippopotami followed up with a delightful spree of antics aimed at the children and enjoyed by everyone.

BEST SKATING

A four-part group of excepts from the Lerner-Loewe album provided the main color of the show and was backed up by the best music and skating of the evening.

Dick and Jean Maxfield provided the best team effort of the evening. They moved with a rare grace and some breathtaking acrobatics through background music from My Fair Lady.

LOST IN DAZZLE

It was sometimes hard to figure what the choreography had to do with the scene it was portraying, but criticisms were lost in the dazzle of music and color.

The second half of the performance was kicked off with a precision show featuring the 32 Ice Ca"pets"...all legs and blades.

A delicate mixture of dancing, music, comedy and nostalgia led up to the grand finale where the show threw everything it had at the audience in Circus on Ice.

Army Chaplain Pays City Visit

First official visit to British Columbia, since his appointment, was made last week by Lt.-Col. J. F. Leduc, Roman Catholic chaplain for the army in western command.

Col. Leduc toured army installations in Victoria, Vancouver, Ladner and Chilliwack.

GOOD COFFEE DESERVES THE FRESHER FLAVOR OF
PACIFIC MILK

NEW! PACIFIC INSTANT SKIM MILK POWDER has a fresh, good flavor you'll really enjoy!

Can you beat it?

If you tried to design the ideal car for Canada—wouldn't it be a lot like a Volkswagen?

Just add things up.

Economy? This begins when you buy a VW and continues on your rare visits to the gas station.

Quality? The beetle is built to last—our '53's are still running around.

Reliability? Day in day out you start at the turn of a key.

Performance? Put yourself in the driver's seat and you'll see what we mean.

All this didn't just happen. Volkswagen became the ideal car for Canada because of the way it was built. And we are *still* making new friends in Canada.

For instance. Every VW sold in this country now contains Canadian parts and materials. Things like steel, tires, headlights, bumpers, and engine parts. This alone represents a six million dollar investment in Canadian manufactured goods. We believe in doing business with our customers.

After 10 years Volkswagen has a sizeable stake in Canada. Between our 346 dealers and ourselves we have invested 54 million dollars in Canada's future and we provide jobs for 5,500 Canadians.

What more?

Well consider this. Canada is a trading nation—it must trade to live. One of Canada's best customers is West Germany. The Volkswagen you buy helps Canada to sell West Germany a dollar and a half's worth of Canadian goods for every dollar's worth she buys in return.

Imports pay for Exports.

Make sense?

VOLKSWAGEN CANADA LIMITED

VICTORIA
SPEEDWAY MOTORS LTD.
971 Yates Street
Phone EV 5-2415

DUNCAN
DANIELS MOTORS LIMITED
Corner Trans-Canada Highway and Trunk Road
PHONE 746-5141

SPECIAL HOLIDAY SAILINGS

GO B.C. FERRIES
VICTORIA-VANCOUVER
EVERY 2 HOURS, 7 AM - 9 PM
EXTRA SAILINGS: DEC. 21, 22, 23, 24, 26, 27
FROM SWARTZ BAY 8 am, NOON, 4, 8 pm From Tsawwassen, Vancouver, Extra Sailings 10 am, 2, 6, 10 pm
NANAIMO VIA DEPARTURE BAY VANCOUVER VIA HORSESHOE BAY
EVERY 2 HOURS, 8 AM - 10 PM
EXTRA SAILINGS 9 AM, 1, 5, 9 PM From Horseshoe Bay, Extra Sailings - 7, 11 am, 3, 7 pm
BRITISH COLUMBIA TOLL AUTHORITY FERRY SYSTEM
Head Office: 816 Wharf St., Victoria, B.C.
For information phone Swartz Bay Terminal, GRanite 5-1194

Soloists Excellent

Big Audience For Messiah

By BERT BINNY

The performance last night by the Victoria Choral Society of Handel's Messiah would provide one more positive explanation of why this oratorio is authoritatively spoken of as "the greatest and most imperishable."

There was not an empty seat in Christ Church Cathedral. The oratorio came with both history and reputation but it also had excellent soloists; three well-known, and one a welcome newcomer.

Soprano Vanessa Lax is better known in theatrical circles but her singing last night earned her a place among the best in that artistic department, too.

The contralto was Eleanor Duff, whose rich voice always brings distinction to any performance she joins.

VERSATILE TENOR

Norman Tyrrell, one of Victoria's most popular and versatile tenors, and bass Stanley Martin completed the list of soloists.

The Choral Society was conducted by Rodney Webster with organist Richard Proudman as accompanist.

HEARD HERE IN 1887

It is notable that Messiah was first performed in B.C. at the Victoria Theatre in April of 1887 and thus has 76 years of continuous association with music in Victoria.

It has been sung annually since 1936 by the Choral Society and by its predecessor, the Choral and Orchestral Union, for some years before that.

It remains one of the most attractive of the Christmas celebrations.

Santa's Helpers Busy

Packing and sorting thousands of toys collected over past several weeks for Victoria's needy for Christmas are wives and friends of Victoria Cosmopolitan Group. Shown hard at work on big job are, from left, Mrs. A. E. Norris, 1278 Camrose; Mrs. H. V. Thompson, 2622 Dunlevy; Mrs. Phyllis Howland, 2094 Oak Bay Avenue, and Mrs. Zoe Long, 835 Pemberton.

No Council Loans

OTTAWA (CP)—The Canada Council Monday firmly denied charges by a Social Credit MP that it improperly lends money to finance companies.

"Absolute nonsense," said council director Dr. A. W. Trueman in commenting on a statement made in Parliament Friday by Gilles Gregoire (SC—Lapointe).

In London, Ont., the chairman of the culture-boosting agency's board of governors, Douglas Weldon, also took issue with Mr. Gregoire's remarks.

EXPLAINS POLICIES

Mr. Weldon said he had sent a message to Prime Minister Diefenbaker explaining the council's investment policies.

Mr. Gregoire referred in the Commons to what he termed a "scandal" in the use the Canada Council makes of public funds.

He charged that the council has made low-interest loans to finance companies which in turn loaned the money to the public at rates as high as 32 per cent.

Mr. Gregoire said one such Canada Council loan of $300,000 was made to Industrial Acceptance Corporation at 3½ per cent.

Dr. Trueman, rejecting Mr. Gregoire's allegations Monday, said the Canada Council "does not lend money." However, it does invest money now and then in short-term securities and government treasury bills.

"This is perfectly normal," said the council director.

SANITONE
Save Money Now On This!
DRY-CLEAN Special
Continues to Dec. 22nd
SUITS
Men's and Ladies'
1.29
Beautifully Dry Cleaned
NEW METHOD
EV 4-8166
Or leave it at 219 View, 1018 N. Park, Hillside Plaza, Town & Country or Shelbourne Plaza

Groups Unite On Alcoholism

TORONTO (CP)—Agencies battling alcoholism in all provinces but New Brunswick, Prince Edward Island and Newfoundland formally joined forces during the weekend by accepting the charter of the Canadian Alcoholism Foundation. S. R. Stevens, chairman of the Ontario Alcoholism and Drug Addiction Foundation, was elected interim president.

TONIGHT
(Doors at 5:30 • Show at 6)
★ JAMES DEAN ★
"Rebel Without A Cause"
• At 6:30 and 9:10
(In CinemaScope and Color) Plus Selected Shorts in Color
Atlas
For Christmas Give Atlas Theatre Tickets

CLOSED FOR DECORATING
OPEN BOXING DAY
"KING OF KINGS"
Matinee 1 p.m.—Evening 8
• FOX • HILLSIDE and QUADRA

NOW SHOWING
OAK BAY
"FRANCIS OF ASSISI"
CINEMASCOPE AND COLOR
A religious film based on the life of a saint, actually filmed on locales in Italy, starring Bradford Dillman, Dolores Hart and Stuart Whitman.
EXCEPTIONALLY FINE FAMILY ENTERTAINMENT
Plus News and Cartoon
Doors 6:30, Complete shows 6:45 and 8:40
Feature 7:01 and 9:07
Starting Thursday, a Delightful Film "MISTY"

GEM THEATRE SIDNEY
"CONCRETE JUNGLE"
Stanley Baker, Sam Wanamaker
A British Production
• Adult Entertainment Only •
TONIGHT 7:45

At Last! A Motion Picture That Delivers Fun!
It's Spicy! Saucy! and Scandalous!
CHARLTON HESTON ELSA MARTINELLI
A MELVILLE SHAVELSON Production
The Pigeon That Took Rome
A Paramount Release
Royal
Doors 1 p.m.
Feature Starts 1:22, 3:21, 5:20, 7:19, 9:23
Last Complete Show 9:00

Pauls
CAR SERVICE SPECIAL
Hamburgers — Cheeseburgers — De Luxe Burgers (with chips)
HALF PRICE — TODAY

TONIGHT and thru Thurs at 8 p.m. | FRI. and SAT. at 8:30 p.m.
GOOD SEATS AVAILABLE FOR ALL PERFORMANCES EVEN AS LATE AS SHOWTIME. COME DIRECT TO MEMORIAL BOX OFFICE
10 GREAT SHOWS IN ONE!
Greatest Show on Ice Anywhere
NEW FACES 22nd EDITION
ICE CAPADES
MATINEES SAT. DEC. 22 2:30 p.m.
First Time Ever! Reduced Family Prices!
Monday thru Thursday
Teen-agers (13-19) $2.00 Any Price Seat Available Mon. thru Thurs.
Children 12 and Under, Half-Price All Price Seats Mon. thru Thurs.
Adults: $3.00, $2.75, $2.50
$2.00 Rush Tickets will be available at the Box Office Night of Performance
Tickets on Sale T. EATON CO. VICTORIA

2 of the Year's Top Movies!
ALL COLOR
ALL SONGS
ALL LAUGHS
AUDREY HEPBURN in BREAKFAST AT TIFFANY'S
Tiffany's at 1:15, 5:05, 8:55.
Blue Hawaii at 3:20, 7:30.
ELVIS PRESLEY in BLUE HAWAII
CAPITOL
A FAMOUS PLAYERS THEATRE

The Top Movie Value in Town!
FILMED WHERE IT HAPPENED
"Escape From East Berlin"
DON MURRAY
Feature at 2:45, 6:05, 9:24
2 HITS!
Today and Wed.
Randolph Scott Joel McCrea
"Ride the High Country"
In color, at 1:05, 4:20, 7:40
50¢ 'Til 7. Children 25c All Day
ODEON
GIVE ODEON THEATRE TICKETS FOR XMAS

'Sons' on TV

B.C. Comment Invited On Sinclair's Remarks

VANCOUVER (CP) — The CBC has sent a transcript of columnist Gordon Sinclair's remarks on Doukhobors to T. A. McRae of Rossland, B.C., with an invitation that he comment on it.

Mr. McRae, chairman of the Kootenay and Boundary Citizens Committee on Doukhobor Canadian Affairs, has demanded that the Toronto Star writer apologize for remarks he made about the sect in a broadcast of the television program Front Page Challenge Dec. 11.

The CBC said it would be pleased to receive any comment Mr. McRae wished to make.

Mr. McRae telegraphed Mr. Sinclair after the program demanding a public apology for "unwarranted and ill-informed remarks."

Mr. McRae said indigation was aroused by Mr. Sinclair's likening of the handling of the Doukhobor problem to the treatment of Canadian-Japanese who were moved from the coast early in the Second World War.

"NO APOLOGY"

Mr. Sinclair was quoted in a Toronto report as saying under no circumstances would he apologize.

The Trail Chamber of Commerce sent a wire on the national disgrace quotation to Mr. Sinclair Monday.

It said "generalization of the term Doukhobor is unfair in that the greatest percentage of them are citizens on a par with any other Canadian."

Overtime Pay For Detectives

LONDON (UPI)—Detectives working long hours on murder cases will soon get overtime pay. New police regulations will authorize payment at time and one-third. Until now detectives got extra pay for overtime work only on their regular rest days.

JUNIOR CHAMBER OF COMMERCE
XMAS LIGHTING CONTEST
Closing Date Wed., Dec. 19th
Entry forms available at Eaton's, H.B.C., B.C. Hydro, Standard Furniture, Jus-Rite Photo, Marshall-Wells at Town & Country and Shelbourne Plaza, Moore-Whittington Lumber and J.C. Office

GUARANTEED RETIREMENT SAVINGS PLAN
Your savings for retirement earn better than average interest and you benefit through substantial Income Tax Savings now.
"SEE THE ROYAL TRUST ABOUT IT"
CANADA'S LEADING EXECUTOR AND TRUSTEE
1205 GOVERNMENT ST., VICTORIA, EV. 3-4126
R. W. PHIPPS, MANAGER

Newspaper Advertising Stimulates Buying

During this Festive Season...

Serve Seagram's and be Sure
FOR EXTRA DRY GIN DRINKS...SERVE SEAGRAM'S GIN
This Advertisement is not published or displayed by the Liquor Control Board or by the Government of British Columbia

Capital IRON & METALS LTD. AND SUPPLY COMPANY
PHONE EV 5-9703
1824-32 STORE ST.
CHECK THESE FABULOUS BUYS
SPECIAL XMAS TREE LIGHTS 1.49
10 Midget Star Lights—Hurry While the Supply Lasts
FOR FATHER TOP QUALITY COMBED COTTON SOCKS
These will make an ideal gift. Full range of sizes to choose from 59c Pair
Xmas Ornaments Being Reduced Daily
Xmas Tree Light Halos
Colored or White. Assorted sizes. Your Choice 1c ea.
ARTIFICIAL XMAS TREE
3' high, aluminum foil. Use it year after year. Complete with stand 1.49
XMAS TREES STANDS
Put up your tree the easy way—no fuss, no bother 79c
BOYS' - GIRLS' - ADULTS' WRIST WATCHES
These watches, made by Westclox, now reduced to 50% off
"PRESTO" Control Master SAUCEPAN
These make an ideal gift. Compare with 18.95. Less control 9.95
General Steel Wares Steam and Boil KETTLES
Compare with 14.95 7.95
12-PIECE SALAD or FRUIT SET
Glass bowl and tray, 8 fruit nappies and 2 salad servers. Reg. 5.95 2.95
OPEN TILL 9 P.M. MONDAY--SATURDAY
YOU'RE SURE TO FIND IT AT CAPITAL

Just the First 10,000

New York Giants put 10,000 tickets on sale Monday morning at 9 a.m. for their Dec. 30 National Football League final against Green Bay Packers. Crowd above was waiting when wicket opened, and in three hours every ticket was gone. Balance of the 62,800 tickets available were reserved for season-ticket holders at Yankee Stadium, where Giants had a sell-out crowd for every game this season. (See story, Page 11.)—(AP Photofax.)

Rugby XV Proves Nice Guys Can Win Game Scores Aren't All That Matter

LONDON (Special)—British sportswriters and sportsmen are hailing the success of Canada's taxing two-month rugby tour with an astonishing unanimity seldom displayed in a nation renowned for its critical observers.

Except for a brief outburst of caustic comment that followed two one-sided defeats in the opening matches, the Canadians received nothing but praise for the way in which they tackled a near-impossible task.

LEFT THEIR MARK

There was nothing but admiration for the way in which they accepted defeat and general recognition of the impact they left on spectators and the game in Britain itself. Right up to the time of departure, the visitors were leaving their mark both on the field and off it.

One critic described them as the "most popular touring side to come here since the war" and there seemed to be few willing to argue this point despite the success of such past touring teams as the Springboks, Wallabies and the All-Blacks. The London Times was moved to write:

"They have done a grand job in the best of spirit, and the return of men who have naturally gained such friendship up and down the kingdom would be everywhere welcomed."

ASTONISHING

The Times saw the Canadians' performance in losing a hard-luck 11-8 decision to Combined Services in the last game of the tour as an "astonishing advance on the rather brash show put up by them in their first match."

The Canadians' record of only one victory and a draw in 16 matches "brought out the character of these men, courteous and good-tempered both on and off the field. They never lost their senses either of proportion or humor."

The Sunday Observer joined the tributes when it wrote: "People have liked this team for their personal qualities off the field as well as their do-or-die efforts on it . . ."

It hailed the "remarkable" captain Buzz Moore, who played in every match despite his 41 years, and singled out Don Burgess as a player who "looked good enough to appear in any company." Burgess, who played brilliantly throughout at full-back, impressed with his accurate kicking and sure handling despite weather conditions that made his job often near-impossible.

The Daily Telegraph disagreed with critics who thought the Canadians should have been matched against easier opposition. After singling out the "enormous strides" made in match after match, the Telegraph said:

"That may be a hard way to learn, but it is the best possible way, as their performances as the tour progressed amply proved."

It was only fitting that the Canadians' one victory came in Wales, an 8-3 success against a Welsh western districts team at Llanelly. The Welsh spectators proved some of the visitors' strongest supporters and good crowds in matches in Wales helped to cut down on costs.

NOT TOO COSTLY

The home rugby unions—England, Scotland, Wales and Northern Ireland—are expected to face a deficit of some £4,000—considerably less than at first feared.

Crowds were almost 100 per cent behind the Canadians in every match and from the roar of the fans it was impossible to tell which was the home team. At Coventry, home of one of the best club sides in the nation, the Canadians won over a crowd famed for its critical silence and appreciation of only the best in rugby.

The Canadians came of age against the Barbarians when they drew 3-3 with one of the great names in rugby, a team of 13 internationals from the four counties. A nationally-televised audience saw the Canadian forwards dominate a game that gave little opportunity to the backs because of wind, rain and mud.

NEW HOPE

Canada's tour of Britain has given new hope for some of Europe's rising rugby powers such as the Rumanians, Italians and West Germans. It will be a long time before any of these nations can match Britain, France and some of the Commonwealth powers but the Canadians have broken ground by proving that remarkable improvement can be made in a short time.

As one critic put it, the Canadian tour has ended when it should just be starting.

VIEWS of SPORT

By Red Smith

The news might be a shock to Charles Atlas, the big Dynamic Tension tycoon, but a 98-pound weakling has been chosen America's greatest athlete of the year. The big man of 1962 is Ronald George Ferraro, who won't be 20 years old until April 11 but already is knocking down a genteel $100,000 a year. The organization measuring his black-haired, handsome sconce for a fedora of laurel is the Dapper Dan Club of Pittsburgh.

Ronnie Ferraro is the country's leading horseback rider. With 347 winners, he has the championship locked up and is going to finish his first full year on horseback among the half-dozen biggest winners of all time. Willie Shoemaker was giving him an argument until this month, but after riding 301 winners Willie took December off. Ferraro kept going and, as they say in the livery stable set, they never seen which way he went.

Green as a seasick parrot when Bowie opened in the Maryland snowdrifts last winter, the kid was the leading rider there, at Delaware Park in the summer and at the Pimlico meeting that closed Saturday.

He rides oftener than anybody else, and if his Pimlico form is a criterion, he keeps getting better. In one space of 13 days he scored eight triples—winning three races on a card. His eighth triple came last Tuesday and because it was a sort of anniversary he got up on a steed named Sir Charmian in the ninth race and made it four for the day.

Bar Mitzvah

Sir Charmian was the last mount Ronnie rode with his "bug," as racetrackers call the asterisk beside an apprentice rider's name on the program. This denotes the five-pound allowance which a rookie gets until he has ridden 40 winners or, if he hits 40 within 12 months of his first score, until he has completed that year.

For some boys, the day they lose the weight advantage is the day they stop winning. Wednesday was Ronnie's Bar Mitzvah, the day he became a journeyman jockey. With the full weight up for the first time, he finished seventh, second, fourth and seventh, then came barrelling in on a critter named Dina's Playmate.

Ronnie comes from Cornwell Heights near Philadelphia, where his father is an air-conditioning and heating contractor. The elder Ferraro had a motel across the highway from Gulfstream Park in Florida where the kid mingled with jockeys and trainers.

At 16 he got a job mucking out stalls and walking hots for $21 a week.

Six Months of Losing

His goal then was to gallop horses as an exercise boy. Once he'd been aboard a thoroughbred in the morning, he lay awake nights dreaming of riding a real race. The first chance came at Delaware on June 6, 1961, and it was strictly nepotism.

Ronnie's father, who owns horses, put him up on a beast called Briardale Siren, a maiden held at 166-to-1. The form held up admirably. Ronnie and friend finished eighth in a field of 12.

It was six months before the boy had a winner, yet only a year after that first ride he was back at Delaware tearing up real estate, twice winning five races on a card.

A hard-working, mannerly kid, he studies the riding styles of others, dreams of developing the hands and starting technique of Shoemaker, the coolness of Howard Grant, the skill of Steve Brooks with a whip, and the finishing drive of Manuel Ycaza.

The Inner Man

It isn't often a jockey is saluted as athlete of the year, because sports fans tend to overlook these little guys in favor of the musclemen. Chances are Sonny Liston could whip Ferraro, but not at steering 1,200 pounds of headstrong thoroughbred through a gap on the rail at 35 miles an hour.

Great jockeys have every attribute of the great athlete except size, plus one that isn't necessarily included in the equipment of a basketball player, say. That's the quality summed up in the riding instructions which a stable foreman gave to a steeplechase jockey some years back:

"Don't be skeered of dyin', just let him run."

Argonauts Give Up On Baker

PHILADELPHIA (CP) — Toronto Argonauts have about given up on their dream of signing Terry Baker but the All-America quarterback from Oregon State University is planning to play professional football.

It's not just for the fun of it, either. Baker plans to use professional football as a means to furthering his studies in medicine and business. He is an honor student.

Baker said he plans to play out the college basketball season before he signs a professional football contract. He has no shortage of offers but indicated he is leaning towards the Los Angeles Rams of the National Football League, who made him their first draft choice.

Argos have him on their negotiation list but have scant hopes.

"Baker is just about lost as far as we are concerned," a spokesman said. "We approached him and made him an offer but he inferred he wished to remain in the United States."

Touring Quakers Checked in Prague

PRAGUE (CP) — Czechoslovakia's national hockey team downed Saskatoon Quakers of the Saskatchewan Senior Hockey League 9-4 in an exhibition match here Monday before a sell-out crowd of 19,500.

It was the third straight setback for the touring Quakers. They were downed 7-0 and 13-3 by the Swedish national team in two games last week.

The Czechs were strongly favored to wallop the Quakers because they defeated Sweden, the defending world champions, 6-1 and 4-2 in exhibition games three weeks ago.

The Quakers gave the Czechs a tussle and except for some Saskatoon letups the score might have been closer.

Frank Gregor, Haroslav Jirik and Miroslav Vlach each scored twice for the winners with singles added by Joe Cerny, George Dolana and Frank Vanek.

Jackie McLeod got two for the Quakers with Charlie Goodwin and George Senick each netting one.

Speaking Briefly

Machen Not Too Well

NAPA, Calif. (AP) — Eddie Machen, the No. 1 heavyweight boxing contender who has been in a mental institution almost a week, was in a "very disturbed condition," Monday, the head of the institution said.

Dr. Theo Miller, staff superintendent and medical director of Napa State Hospital where Machen was taken last Wednesday after apparently contemplating suicide, said Machen's condition varies from day to day.

"Sometimes he's better, sometimes he's worse. Today he's not getting along too well."

Dr. Miller said he will be informed this morning by Judge Philip Lynch of the Superior Court whether the judge wants Machen at a hearing scheduled later in the day.

Judge Lynch set the hearing after ordering Machen detained at Napa "for his own protection." Highway patrolmen said they found Machen in a parked car with a loaded gun writing a "farewell note."

* * *

CASSIUS CLAY, looking to fight big, rugged men with an eye to an eventual date with **Sonny Liston**, has signed for a Jan. 24 bout in Pittsburgh against unranked **Charlie Powell**, an unranked 225-pound ex-pro footballer . . . **Pacific Coast Baseball League** made it official Sunday: **Vancouver Mounties** are out, but may be back in a season or so if a franchise is available and if they can stabilize their financial position . . . **Portugal** defeated **Bulgaria**, 3-1, Sunday in Lisbon in their second leg match in the first round of the **European Cup** soccer tournament. After two games they are tied in aggregate, 4-4 . . . **Gary Player** shot a 69 to beat **Arnold Palmer** by two strokes Sunday in the final round of their six-match exhibition tour, which Player won in total, 420 to 426 . . . **Rogers Hornsby**, who suffered a stroke Friday after a minor eye operation, was reported in fair condition yesterday in Chicago.

* * *

TONY LIMA won the Mexican Open golf tournament for the second straight time Sunday with a round of 71 and a 72-hole total of 281, four strokes ahead of **Jackson Bradley**. Canada's **Alvie Thompson** lost all chance when he pulled the ball out of bounds three times on the first hole and took a 10. He finished tied for third at 286 . . . **Frank Horvath**, a 205-pound halfback who was top ground-gainer at **Youngstown University** for the past three seasons, has signed with Winnipeg Blue Bombers . . . **Bruce Kidd** of Toronto, who hopes to become the first Canadian to run the mile in less than four minutes, ran it in 4:04 in a weekend meet in Syracuse . . . **Otto** and **Maria Jelinek** have temporarily withdrawn from the Ice Capades show because of a back injury to Miss Jelinek . . . **Church McKinley** and **Darlene Hard** have been given top ranking in the listings of the U.S. Lawn Tennis Association . . . **Bruno Bitkowski**, 31-year-old centre with **Ottawa Rough Riders**, has announced his retirement to devote all his time to business.

* * *

CARL DIEM, the grand old man of German sports, died Monday in Cologne at 80. Diem led Germany's squad to the **Olympic Games** in 1906, prepared the 1916 and 1936 Olympiads himself and first introduced the idea of the Olympic torch bearer for the Games in 1936 . . . **Mason Rudolph** and **Kathy Whitworth** won the $30,000 Scotch mixed foursomes golf tournament Sunday in Sebring, Fla., finishing with a 72-hole total of 272 to collect $2,225 each.

Western Hockey

NORTHERN DIVISION

	GP	W	L	T	GF	GA	Pts
Seattle	27	15	11	1	[illegible]	[illegible]	31
Vancouver	[illegible]	13	9	[illegible]	[illegible]	[illegible]	[illegible]
Edmonton	30	11	19	0	96	[illegible]	[illegible]
Calgary	29	7	20	1	72	109	15

SOUTHERN DIVISION

	GP	W	L	T	GF	GA	Pts
Portland	27	19	7	1	[illegible]	72	39
Los Angeles	24	15	9	0	[illegible]	63	30
San Fran	29	15	14	0	100	[illegible]	30
Spokane	27	12	14	1	71	84	25

Sunday's scores: Spokane 2 at Portland 1; Edmonton 4 at Seattle 1.

Next game tonight—Edmonton at Vancouver.

English Batsmen Stage Comeback

MELBOURNE (Reuters) — Enterprising batting and nagging bowling on an easy pitch swung the match against Victoria in favor of the Marylebone Cricket Club here today.

Geoff Pullar, although limping from a strained groin muscle, scored 91 and led a batting recovery which took MCC's first innings score to 336, only four runs behind Victoria's. Then, in just under three hours to the close, the bowlers claimed five wickets while restricting Victoria's second innings score to 133.

With a lead of only 137 and half its side gone, Victoria will have to battle in the final day Tuesday to prevent MCC from gaining their second win of the tour in first-class matches. The tourists have not won since defeating Western Australia in October.

O.C. Soccer Tables

ENGLISH LEAGUE
First Division

	P	W	L	D	F	A	Pts
Everton	[illegible]	[illegible]	[illegible]	[illegible]	[illegible]	[illegible]	[illegible]
Tottenham	[illegible]	[illegible]	[illegible]	[illegible]	[illegible]	[illegible]	[illegible]
Burnley	[illegible]	[illegible]	[illegible]	[illegible]	[illegible]	[illegible]	[illegible]
Leicester	[illegible]	10	5	7	[illegible]	[illegible]	[illegible]
Aston Villa	[illegible]	[illegible]	[illegible]	[illegible]	[illegible]	[illegible]	[illegible]
Wolves	[illegible]	[illegible]	[illegible]	[illegible]	[illegible]	[illegible]	[illegible]
Notts F	[illegible]	[illegible]	[illegible]	[illegible]	[illegible]	[illegible]	[illegible]
Liverpool	[illegible]	[illegible]	[illegible]	[illegible]	[illegible]	[illegible]	[illegible]
Arsenal	[illegible]	[illegible]	[illegible]	[illegible]	[illegible]	[illegible]	[illegible]
West Bromwich	[illegible]	[illegible]	[illegible]	[illegible]	[illegible]	[illegible]	[illegible]
Sheffield U	[illegible]	[illegible]	[illegible]	[illegible]	[illegible]	[illegible]	[illegible]
Blackburn	[illegible]	[illegible]	[illegible]	[illegible]	[illegible]	[illegible]	[illegible]
Sheffield W	[illegible]	[illegible]	[illegible]	[illegible]	[illegible]	[illegible]	[illegible]
Bolton	[illegible]	[illegible]	[illegible]	[illegible]	[illegible]	[illegible]	[illegible]
Manchester U	[illegible]	[illegible]	[illegible]	[illegible]	[illegible]	[illegible]	[illegible]
Birmingham	[illegible]	[illegible]	[illegible]	[illegible]	[illegible]	[illegible]	[illegible]
Manchester C	[illegible]	[illegible]	[illegible]	[illegible]	[illegible]	[illegible]	[illegible]
Blackpool	[illegible]	[illegible]	[illegible]	[illegible]	[illegible]	[illegible]	[illegible]
Ipswich	[illegible]	[illegible]	[illegible]	[illegible]	[illegible]	[illegible]	[illegible]
Fulham	[illegible]	[illegible]	[illegible]	[illegible]	[illegible]	[illegible]	[illegible]
Leyton	[illegible]	[illegible]	[illegible]	[illegible]	[illegible]	[illegible]	[illegible]

Second Division

	P	W	L	D	F	A	Pts
Chelsea	[illegible]	[illegible]	[illegible]	[illegible]	[illegible]	[illegible]	[illegible]
Sunderland	[illegible]	[illegible]	[illegible]	[illegible]	[illegible]	[illegible]	[illegible]
Stoke	[illegible]	[illegible]	[illegible]	[illegible]	[illegible]	[illegible]	[illegible]
Bury	[illegible]	[illegible]	[illegible]	[illegible]	[illegible]	[illegible]	[illegible]
Newcastle	[illegible]	[illegible]	[illegible]	[illegible]	[illegible]	[illegible]	[illegible]
Plymouth	[illegible]	[illegible]	[illegible]	[illegible]	[illegible]	[illegible]	[illegible]
Huddersfield	[illegible]	[illegible]	[illegible]	[illegible]	[illegible]	[illegible]	[illegible]
Portsmouth	[illegible]	[illegible]	[illegible]	[illegible]	[illegible]	[illegible]	[illegible]
Leeds	[illegible]	[illegible]	[illegible]	[illegible]	[illegible]	[illegible]	[illegible]
Cardiff	[illegible]	[illegible]	[illegible]	[illegible]	[illegible]	[illegible]	[illegible]
Norwich	[illegible]	[illegible]	7	7	[illegible]	[illegible]	[illegible]
Scunthorpe	[illegible]	[illegible]	[illegible]	[illegible]	[illegible]	[illegible]	[illegible]
Swansea	[illegible]	[illegible]	[illegible]	[illegible]	[illegible]	[illegible]	[illegible]
Middlesbrough	[illegible]	[illegible]	[illegible]	[illegible]	[illegible]	[illegible]	[illegible]
Southampton	[illegible]	[illegible]	[illegible]	[illegible]	[illegible]	[illegible]	[illegible]
Rotherham	[illegible]	[illegible]	[illegible]	[illegible]	[illegible]	[illegible]	[illegible]
Preston	[illegible]	[illegible]	[illegible]	[illegible]	[illegible]	[illegible]	[illegible]
Walsall	[illegible]	[illegible]	[illegible]	4	21	34	16
Derby	[illegible]	[illegible]	[illegible]	[illegible]	[illegible]	[illegible]	[illegible]
Charlton	[illegible]	[illegible]	[illegible]	[illegible]	[illegible]	[illegible]	[illegible]
Luton	[illegible]	[illegible]	[illegible]	[illegible]	[illegible]	[illegible]	[illegible]
Grimsby	[illegible]	[illegible]	[illegible]	[illegible]	[illegible]	[illegible]	[illegible]

Third Division

	P	W	L	D	F	A	Pts
Peterborough	24	13	6	5	[illegible]	[illegible]	[illegible]
Northampton	[illegible]	11	5	7	[illegible]	[illegible]	[illegible]
Swindon	[illegible]	10	5	[illegible]	[illegible]	[illegible]	[illegible]
Watford	24	12	9	[illegible]	[illegible]	[illegible]	[illegible]
Bournemouth	[illegible]	9	3	[illegible]	[illegible]	[illegible]	[illegible]
Notts C	[illegible]	11	[illegible]	[illegible]	[illegible]	[illegible]	[illegible]
Queen's Park R	[illegible]	12	[illegible]	[illegible]	[illegible]	[illegible]	[illegible]
Coventry	[illegible]	9	5	[illegible]	[illegible]	[illegible]	[illegible]
Port Vale	[illegible]	10	7	7	[illegible]	[illegible]	[illegible]
Southend	[illegible]	[illegible]	[illegible]	[illegible]	[illegible]	[illegible]	[illegible]
Shrewsbury	[illegible]	[illegible]	[illegible]	[illegible]	[illegible]	[illegible]	[illegible]
Wrexham	[illegible]	[illegible]	[illegible]	[illegible]	[illegible]	[illegible]	[illegible]
Hull City	[illegible]	[illegible]	[illegible]	[illegible]	[illegible]	[illegible]	[illegible]
Colchester	[illegible]	7	9	[illegible]	[illegible]	[illegible]	[illegible]
Bristol C	[illegible]	[illegible]	[illegible]	[illegible]	[illegible]	[illegible]	[illegible]
Barnsley	[illegible]	[illegible]	[illegible]	[illegible]	[illegible]	[illegible]	[illegible]
Millwall	[illegible]	[illegible]	[illegible]	[illegible]	[illegible]	[illegible]	[illegible]
Bristol R	[illegible]	[illegible]	[illegible]	[illegible]	[illegible]	[illegible]	[illegible]
Bradford	[illegible]	[illegible]	[illegible]	[illegible]	[illegible]	[illegible]	[illegible]
Reading	[illegible]	[illegible]	[illegible]	[illegible]	[illegible]	[illegible]	[illegible]
Brighton	[illegible]	[illegible]	[illegible]	[illegible]	[illegible]	[illegible]	[illegible]
Halifax	[illegible]	5	11	8	32	52	18
Crystal P	[illegible]	5	11	6	28	40	16
Carlisle	[illegible]	3	12	6	30	48	12

Fourth Division

	P	W	L	D	F	A	Pts
Oldham	[illegible]	11	3	7	[illegible]	[illegible]	[illegible]
Mansfield	[illegible]	[illegible]	[illegible]	[illegible]	[illegible]	[illegible]	[illegible]
Brentford	[illegible]	11	[illegible]	[illegible]	[illegible]	[illegible]	[illegible]
Crewe	[illegible]	[illegible]	[illegible]	[illegible]	[illegible]	[illegible]	[illegible]
Rochdale	[illegible]	[illegible]	[illegible]	[illegible]	[illegible]	[illegible]	[illegible]
Torquay	[illegible]	[illegible]	[illegible]	[illegible]	[illegible]	[illegible]	[illegible]
Gillingham	[illegible]	[illegible]	[illegible]	[illegible]	[illegible]	[illegible]	[illegible]
Newport	[illegible]	[illegible]	[illegible]	[illegible]	[illegible]	[illegible]	[illegible]
Workington	[illegible]	[illegible]	[illegible]	[illegible]	[illegible]	[illegible]	[illegible]
Aldershot	[illegible]	[illegible]	[illegible]	[illegible]	[illegible]	[illegible]	[illegible]
Darlington	[illegible]	[illegible]	[illegible]	[illegible]	[illegible]	[illegible]	[illegible]
Chesterfield	[illegible]	6	7	10	[illegible]	[illegible]	[illegible]
Oxford	[illegible]	[illegible]	[illegible]	[illegible]	[illegible]	[illegible]	[illegible]
Lincoln	[illegible]	[illegible]	[illegible]	[illegible]	[illegible]	[illegible]	[illegible]
Chester	[illegible]	[illegible]	[illegible]	[illegible]	[illegible]	[illegible]	[illegible]
Stockport	[illegible]	[illegible]	[illegible]	[illegible]	[illegible]	[illegible]	[illegible]
Barrow	[illegible]	[illegible]	[illegible]	[illegible]	[illegible]	[illegible]	[illegible]
Tranmere	[illegible]	[illegible]	[illegible]	[illegible]	[illegible]	[illegible]	[illegible]
Southport	[illegible]	[illegible]	[illegible]	[illegible]	[illegible]	[illegible]	[illegible]
Doncaster	[illegible]	[illegible]	[illegible]	[illegible]	[illegible]	[illegible]	[illegible]
Bradford C	[illegible]	[illegible]	[illegible]	[illegible]	[illegible]	[illegible]	[illegible]
Exeter	[illegible]	[illegible]	[illegible]	[illegible]	[illegible]	[illegible]	[illegible]
York	[illegible]	[illegible]	[illegible]	6	[illegible]	[illegible]	16
Hartlepools	[illegible]	3	14	4	32	51	14

SCOTTISH LEAGUE
First Division

	P	W	L	D	F	A	Pts
Rangers	[illegible]	[illegible]	[illegible]	[illegible]	[illegible]	[illegible]	[illegible]
Partick	[illegible]	[illegible]	[illegible]	[illegible]	[illegible]	[illegible]	[illegible]
Hearts	[illegible]	[illegible]	[illegible]	[illegible]	[illegible]	[illegible]	[illegible]
Aberdeen	[illegible]	[illegible]	[illegible]	[illegible]	[illegible]	[illegible]	[illegible]
Kilmarnock	[illegible]	[illegible]	[illegible]	[illegible]	[illegible]	[illegible]	[illegible]
Dunfermline	[illegible]	[illegible]	[illegible]	[illegible]	[illegible]	[illegible]	[illegible]
Queen of South	[illegible]	[illegible]	[illegible]	[illegible]	[illegible]	[illegible]	[illegible]
Celtic	[illegible]	[illegible]	[illegible]	[illegible]	[illegible]	[illegible]	[illegible]
Dundee	[illegible]	[illegible]	[illegible]	[illegible]	[illegible]	[illegible]	[illegible]
Dundee United	[illegible]	[illegible]	[illegible]	[illegible]	[illegible]	[illegible]	[illegible]
Falkirk	[illegible]	[illegible]	[illegible]	[illegible]	[illegible]	[illegible]	[illegible]
Third Lanark	[illegible]	[illegible]	[illegible]	[illegible]	[illegible]	[illegible]	[illegible]
St. Mirren	[illegible]	[illegible]	[illegible]	[illegible]	[illegible]	[illegible]	[illegible]
Motherwell	[illegible]	[illegible]	[illegible]	[illegible]	[illegible]	[illegible]	[illegible]
Hibs	[illegible]	[illegible]	[illegible]	[illegible]	[illegible]	[illegible]	[illegible]
Airdrie	[illegible]	[illegible]	[illegible]	[illegible]	[illegible]	[illegible]	[illegible]
Clyde	[illegible]	[illegible]	[illegible]	[illegible]	[illegible]	[illegible]	[illegible]
Raith	[illegible]	[illegible]	[illegible]	[illegible]	[illegible]	[illegible]	2

Second Division

	P	W	L	D	F	A	Pts
St. Johnstone	[illegible]	[illegible]	[illegible]	[illegible]	[illegible]	[illegible]	[illegible]
Hamilton	[illegible]	[illegible]	[illegible]	[illegible]	[illegible]	[illegible]	[illegible]
[illegible]	[illegible]	[illegible]	[illegible]	[illegible]	[illegible]	[illegible]	[illegible]
East Stirling	[illegible]	[illegible]	[illegible]	[illegible]	[illegible]	[illegible]	[illegible]
Cowdenbeath	[illegible]	[illegible]	[illegible]	[illegible]	[illegible]	[illegible]	[illegible]
Morton	[illegible]	[illegible]	[illegible]	[illegible]	[illegible]	[illegible]	[illegible]
Arbroath	[illegible]	[illegible]	[illegible]	[illegible]	[illegible]	[illegible]	[illegible]
Alloa	[illegible]	[illegible]	[illegible]	[illegible]	[illegible]	[illegible]	[illegible]
Stirling A	[illegible]	[illegible]	[illegible]	[illegible]	[illegible]	[illegible]	[illegible]
[illegible]	[illegible]	[illegible]	[illegible]	[illegible]	[illegible]	[illegible]	[illegible]
Queen's Park	[illegible]	[illegible]	[illegible]	[illegible]	[illegible]	[illegible]	[illegible]
East Fife	[illegible]	[illegible]	[illegible]	[illegible]	[illegible]	[illegible]	[illegible]
Albion	[illegible]	[illegible]	[illegible]	[illegible]	[illegible]	[illegible]	[illegible]
Stenhousemuir	[illegible]	[illegible]	[illegible]	[illegible]	[illegible]	[illegible]	[illegible]
[illegible]	[illegible]	[illegible]	[illegible]	[illegible]	[illegible]	[illegible]	[illegible]
Berwick	[illegible]	[illegible]	[illegible]	[illegible]	[illegible]	[illegible]	[illegible]
Dumbarton	[illegible]	[illegible]	[illegible]	[illegible]	[illegible]	[illegible]	[illegible]
Brechin	[illegible]	1	[illegible]	[illegible]	[illegible]	[illegible]	2

When to Fish or Hunt

SOLUNAR TABLES

by John Alden Knight

According to Solunar Tables calculated for this area, the best times for fishing and hunting for today and tomorrow will be as follows (times shown are Pacific Standard Time):

TODAY

A.M.		P.M.	
Minor	Major	Minor	Major
11:30	5:30	11:59	5:45

TOMORROW

6:00	[illegible]	12:10	6:30

Major solunar periods, lasting 1½ to 2 hours, dark type.

Minor periods, shorter in duration, light type.

FAN FARE

By WALT DITZEN

Houston Gets Manuel Mota

SAN FRANCISCO (AP)—Infielder-outfielder Manuel Mota has been sent to Houston Colts by San Francisco to conclude formally the baseball trade that brought infielder Joe Amalfitano back to the National League Giants.

Pitcher Dick LeMay was transferred to the Colts at the time the deal for Amalfitano was announced originally.

Hoop Results

NATIONAL ASSOCIATION

Chicago 110, Detroit 108.
Syracuse 131, San Francisco 127.
St. Louis 113, New York 102.

AMERICAN LEAGUE

Pittsburgh 107, Chicago 107.
Oakland 104, Philadelphia 102.

Enterprising Riders Show $34,000 Profit

REGINA (CP) — Bob Kramer was returned for a third term as president of Saskatchewan Roughriders at the annual meeting of the Western Football Conference club Sunday.

Kramer said the club will show a net profit of about $34,000 on its 1962 operations. This will give the team a net reserve of about $115,000.

No official statement was presented since final figures for Grey Cup and playoff cuts are not yet available. Club treasurer W. E. Clarke said in an interview total expenditures for 1962 probably will reach $525,000, well above the previous record of $491,000 for 1961. Revenues for 1962 were expected to amount to about $559,000. About $75,000 of this was raised by a $100-a-plate dinner, a year book, active members and President's Club activities.

Kramer said the management committee will meet as soon as possible to discuss the hiring of a coach for next year.

Coast League Leaders Blanked by Columbus

	GP	W	L	D	F	A	Pts
Canadians	9	8	1	0	27	10	16
Firefighters	10	7	1	2	25	9	16
VICTORIA	11	6	2	3	33	16	15
Columbus	11	3	5	3	20	24	9
Seattle	9	2	5	2	14	[illegible]	6
Pilseners	10	0	4	6	[illegible]	24	6
Royal City	9	2	5	1	15	[illegible]	5
North Shore	10	1	6	3	17	27	5

Sunday's score: Columbus 2, Canadians 0.

Next game: Saturday—North Shore at VICTORIA.

VANCOUVER — Vancouver Canadians are an excellent soccer team, but even they can't expect to win all the time when they spot the opposition one man.

They found that out the hard way here Sunday as Columbus beat them 2-0 to snap their undefeated string in the Pacific Coast Soccer League at eight games.

The game was scoreless early in the second half when Canadians' centre-half Bob Allen was sent off by referee Frank Lee for throwing what appeared to be a rabbit punch as he was tackled by an opponent.

Columbus scored first on a penalty shot by Steve Djorich, and Tony Canta and Fred Bundchocks put the Italian club out of reach.

Bruins Are Hosts For Junior Game

	GP	W	L	T	F	A	Pts
New Westminster	14	11	2	1	125	56	23
Nanaimo	14	9	4	1	93	64	19
Victoria	14	4	7	3	[illegible]	91	10
Esquimalt	14	2	11	0	34	133	4

Sunday's score: Victoria 9 at New Westminster 5.

Next game tonight: Nanaimo vs. Esquimalt, 8 p.m., Esquimalt Sports Centre.

Nanaimo Labs resume their chase after New Westminster Royals in the Pacific Coast Junior "A" Hockey League tonight, playing last-place Esquimalt Bruins at 8 p.m. at Esquimalt Sports Centre.

Nanaimo had closed to within two points of the leaders by beating them 5-4 Saturday in Nanaimo, but Royals bounced back for a 9-5 victory over Victoria Cougars Sunday in New Westminster.

Leroy Mowery scored twice and had three assists for Royals Sunday. Ivan Susheski, Don Prowal, Paddy Driscoll, Garry McLean, Ken McCullough, Fred Sankey and Mike Koplycz goth the others.

Paul Bion, with two goals, Larry Johnston, Don Wilson and Ray Beech replied for Cougars.

FAMILY SKATING
Tuesday, 4:00-5:30
And Every Tues. and Thurs.
ESQUIMALT
SPORTS CENTRE

PACIFIC COAST
JR. "A" HOCKEY
TONIGHT—8:15 P.M.
NANAIMO
vs
ESQUIMALT
Admission 75c, Students 50c
Children 12 and under 25c
ESQUIMALT
SPORTS CENTRE

This advertisement is not published or displayed by the Liquor Control Board or by the Government of British Columbia

AT THE 19th

With Harry Young

Ron MacLeod, who is leaving these parts early next year to take part in the U.S. gold trail tournaments, improved his own record by winning the Victoria District's winter medal for the fourth time in succession Sunday.

The Jasper pro established the record last spring when he won the medal for the third time.

In achieving his fourth win in succession, MacLeod had to come from well behind. Going into the final round at Colwood Sunday, Ron was five strokes behind the long-hitting young Cedar Hill pro, Dick Munn. He was also two strokes behind Uplands' Gordon Pellow.

However, MacLeod alone played up to form. He was around in three over par 73, and was greately assisted by a string of three birdies from the 13th to 15th holes.

Munn, for the second week in succession, broke a club—a No. 3 wood—at the first tee, and had to borrow from the local pro shop to complete a ghastly sort of round—80 strokes in all and 10 over par.

This blew his chance and left him in a second-place tie at 221 with Ken Lawson of Uplands, who had three consistent rounds of 75-73-73.

It was not the strange woods, but an ineptness around the greens that cost Munn his big chance of a first medal victory.

Best individual round Sunday was by Bill Wakeham, who missed the first round because of his absence in Japan as a member of the Canadian World Cup team last October. Bill shot a 72, and as he had also returned 72 in November, he would obviously have been close to winning if he had been able to play in the first round.

One highlight of the medal day at Colwood was provided by Claude Heggie, a former Uplands captain, who holed out in one at the seventh hole.

★ ★ ★

Draw and starting times for the Christmas Tree tournament at Royal Colwood on Boxing Day will be published in The Daily Colonist on Thursdty morning.

★ ★ ★

Sixteen turkeys won in various par competition in the past few weeks at the Victoria Golf Club will be handed out at the pro shop next Monday.

Those on Laurie Carroll's list of winners are Doug Munro, Nick Howard, Peter McIntyre, Norm Bamford, Harold Husband, Harry Young, Bill Pinfold, Dr. H. Morrow, Dr. Dick Flanagan, Bill Newcombe, Ernie Brown, Dr. George Bigelow, A. Sutherland-Brown, Dr. Walter MacDonald, Doug Abbott and Jack Roberts.

★ ★ ★

Films of the 1962 and 1961 Canadian Amateur Championships are now available for use by member clubs. They may be obtained by writing to the Royal Canadian Golf Association, 117 Bay Street, Toronto 9. They run for about an hour each and the association makes no charge for their use.

★ ★ ★

Annual general meeting of the British Columbia Golf Association will be held at the Capilano Golf and Country Club in Vancouver on Friday, January 25, at 8 p.m., preceded by a dinner at 6:30.

Jack Breuker's Day: Five Hat Tricks Plus

SECOND DIVISION

	GP	W	L	T	F	A	Pt.
Eddys	10	10	0	0	63	8	20
Oak Bay	12	9	3	0	54	23	18
Drakes	11	7	2	2	34	20	16
Kings	13	5	6	2	25	31	12
Naden	12	5	5	2	36	35	12
Victoria Press	12	4	7	1	15	41	9
PPCLI	10	3	5	2	29	47	8
College	7	2	2	3	18	15	7
Saanich	12	2	8	2	30	36	6
Island Tug	11	0	9	2	7	53	2

Sunday's scores: Eddy's 24, PPCLI 1; Victoria Press 3, Island Tug 0; HMCS Naden 6, Saanich 3; Drakes 3, Kings 2.

If a hat trick is considered a good day's work in a soccer game, what do you call the day Jack Breuker had Sunday?

Breuker scored 16 (sixteen) goals for Eddy's as they rounted PPCLI, 24-1, in a second division Victoria and District Soccer League match. The 20-year-old forward, who failed to make the team in tryouts with both Victoria United of the Pacific Coast League and Kickers of the VDSL's first division, scored once on a penalty shot and got most of his other goals on headers.

CUP MATCHES

Breuker's one-man show took some of the spotlight away from the first division McGavin Cup competition, which completed its first round Sunday.

Victoria Wests beat Heaneys, 2-0, on goals by Pat Mulcahy and Horst Szukalla, Kickers edged Canadian Scottish, 3-2, and Gorge beat Evcoes, 2-1.

Gorge plays Brodie's, who won their first-round match a week earlier, and Wests play Kickers in next Sunday's second round matches.

Scorers:

FIRST DIVISION

(McGavin Cup Competition)

Victoria West—Pat Mulcahy, Horst Szukalla total 2; Heaneys—no score.

Kickers—Willi Vohl 2, Helmut Schemitsch, total 3; Canadian Scottish—John Pickburn, Maurice Bunyan, total 2.

Gorge—Ced Robb, John Erdei, total 2; Evcoes—Ron Minnis, total 1.

SECOND DIVISION

Eddys—Jack Breuker 16, Eddy Kop 3, Adrian Hendrickson, Chris Braun, John Van Grytsweyk, Neil Koet, John Huizinga, total 24; PPCLI—Nap Tella, total 1.

Victoria Press—Terry Bateman 2; John Yankowski, Dick Miller, Pat McLaughlin, total 3; Island Tug—no score.

HMCS Naden—Leo Livingstone 4, Jack Latham 2, total 6; Saanich—Chuck Elliott 2, Buster Henry, total 3.

Drakes — Dick Nellestyn 2, total 2; Kings—John Paul, George Bridges, total 2.

Youth Group Ignores Appeal

VANCOUVER (CP)—Eleven members of the New Democratic Youth, expelled for leftist activities, failed to appeal their ouster at a meeting of the NDY council Sunday.

The group said it planned to ignore the NDY and take an appeal to the provincial executive of the New Democratic Party.

The ousted members claim they were expelled without a fair trial after being accused of belonging to the Trotskyite League for Socialist Action.

Scissors Can Cut Sentence

ALGONQUIN, Ill. (AP) — Jacob Stob was fined $300 Monday for shooting a hen pheasant but he can get the penalty trimmed to $100.

All he has to do is appear before Magistrate Jerry Doyle Dec. 26 with 100 pictures of cock pheasants. They can be clippings from magazines, books, newspapers or actual photographs.

"I want to be sure that in the future you'll know the difference between a hen and a cock pheasant," Doyle said.

Veterans Switch Fan Chant

Muzz Can Feel Better About Staying

	P	W	L	T	F	A	Pts
Detroit	29	15	4	5	77	43	35
Chicago	29	14	8	7	80	69	35
Toronto	26	13	10	3	83	74	32
Montreal	28	12	9	7	79	69	31
New York	30	10	16	4	80	96	24
Boston	28	3	17	8	72	115	14

Sunday's scores: Detroit 2 at New York 5; Toronto 6 at Chicago 2; Montreal 5 at Boston 2.

Next game: Wednesday — Boston at Chicago.

Lorne Worsley and Andy Hebenton, a couple of steady veterans, got Muzz Patrick off a spot Sunday night as New York National Hockey League fans sat in on one of the season's more riotous games.

The Rangers had broken a six-game winless streak Saturday night in Montreal but when Parker MacDonald put Detroit Red Wings ahead in the first minute of play fans started a "Muzz must go" chant.

But it didn't last for long as the Rangers took advantage of penalties to get two goals, by Andy Bathgate and Hebenton, before the game was four minutes old. From there the fans were solidly behind their club.

TERRIFIC TWOSOME

That the Rangers never lost the lead was due mainly to Worsley and Hebenton. After the Wings had got to 2-3 in the third period, Hebenton produced his 11th and 12th goals of the season and Worsley was absolutely sensational in goal.

After stopping 38 shots in Montreal, Worsley got in front of 47 drives Sunday as the embittered Wings poured it on only to be balked time and again in the goalmouth.

It was a bitter affair which was to bring a total of 92 minutes in penalties, which included four majors, three misconducts and a game misconduct.

Norm Ullman of the Wings and Harry Howell dueled in the first period and Ullman drew a misconduct in the second period when his shot appeared to go in the nets but was ruled no goal.

BIG TROUBLES

But the real trouble broke out late in the game when Detroit-goalie Terry Sawchuk struck Dave Balon with his stick. Doug Barkley came to Sawchuk's help and wrestled Balon to the ice and when major penalties were handed out, trouble seemed over.

Then Sawchuk challenged fans behind his goal, bringing on still another shower of litter. When play resumed, Hebenton took advantage of the manpower edge to get his second and third goals. The last one brought on a big argument between the Wings and referee John Ashley which resulted in Bill Gadsby getting a misconduct and game misconduct and Marcel Pronovost a misconduct.

Meanwhile, Toronto Maple Leafs and Montreal Canadiens tightened up the league race.

Red Kelly and Eddie Shack each scored twice as the Leafs whipped the Black Hawks, 6-2, in Chicago, and Phil Goyette, who came on to take over as a regular when Jean Beliveau was hure, scored a goal and assisted on another a s Canadiens outscored the Bruins, 5-2, in Boston.

DETROIT 2, NEW YORK 5

FIRST PERIOD

1. Detroit, MacDonald (15) (Barkley, Howe), :33.
2. New York, Bathgate (11) (Harvey, Ingarfield), 2:50.
3. New York, Hebenton (10) (Prentice, Harvey), 3:44.

Penalties: Harvey :45, Young 2:44, Barkley 3:24, Jeffrey 4:19, Neilson 15:44, Ullman and Howell (majors) 20:00.

SECOND PERIOD

No scoring.

Penalties: Ullman (misconduct) 6:47, Neilson 8:48, McNeill 11:34, Ratelle 14:38.

THIRD PERIOD

4. New York, Balon (4) (Gilbert), 7:27.
5. Detroit, MacDonald (16) (Gadsby, Howe), 7:32.
6. New York, Hebenton (11) (Henry), 13:37.
7. New York, Hebenton (12) (Langlois, Henry), 17:27.

Penalties: A. Pronovost 1:24, Young and Prentice 6:04, Neilson 9:48, Sawchuk (two minors, served by Fonteyne), Barkley (major), Balon (two minors, major) 16:11, Gadsby (misconduct and game misconduct), M. Pronovost (misconduct) 17:27.

Stops—

Sawchuk	4	4	12	—20
Worsley	16	20	11	—47

TORONTO 6, CHICAGO 2

FIRST PERIOD

1. Toronto, Shack (4) (Kelly, Mahovlich), 4:05.
2. Toronto, Stewart (4) (Brewer), 13:42.
3. Chicago, Nesterenko (3) (Hull, Pilote), 15:56.

Penalties: Brewer 11:30, Mikita 19:03.

SECOND PERIOD

4. Toronto, Kelly (6) (Mahovlich, G. Armstrong), 1:04.
5. Toronto, Kelly (7) (Harris, Mahovlich), 16:32.

Penalties: Balfour 10:34, Nesterenko 15:44, Arbur 17:14.

THIRD PERIOD

6. Toronto, Pulford (7) (Harris, Stewart), 5:57.
7. Chicago, Mikita (11) (Wharram, MacNeil), 6:16.
8. Toronto, Shack (5) (N. Armstrong, Stewart), 18:05.

Penalties: Brewer :41, Nesterenko 13:41, Shack, Maki 19:03, Fleming 19:46.

Stops—

Simmons	12	12	10	—34
Hall	5	7	16	—28

MONTREAL 5, BOSTON 2

FIRST PERIOD

1. Montreal, G. Tremblay (13) (Backstrom, Gauthier), 18:31.

Penalties: None.

SECOND PERIOD

2. Montreal, Richard (9), 1:27.
3. Montreal, Goyette (5) (Talbot), 16:48.

Penalty: Richard 13:05.

THIRD PERIOD

4. Montreal, Rousseau (2) (Goyette), 3:56.
5. Boston, Mohns (4) (McKenney), 13:05.
6. Boston, Williams (8) (Mohns), 19:22.
7. Montreal, Richard (10) (Provost, Fontinato), 19:50.

Penalty: Provost 13:32.

Stops—

Plante	11	8	6	—25
Johnston	11	13	10	—34

Hockey Scores

NOVA SCOTIA SENIOR
Windsor 2, New Glasgow 11.

CAPE BRETON SENIOR
Glace Bay 4, Northside 8.

SASKATCHEWAN SENIOR
Yorkton 7, Regina 6.

SASKATCHEWAN JUNIOR
Weyburn 2, Saskatoon 3.

SUNDAY

AMERICAN LEAGUE
Springfield 3, Buffalo 4.
Quebec 4, Cleveland 4.
Pittsburgh 3, Providence 8.
Baltimore 4, Rochester 3.

NORTHERN ONTARIO SENIOR
Abitibi 3, South Porcupine 2.
Timmins 1, Kapuskasing 3.

INTERNATIONAL LEAGUE
St. Paul 4, Minneapolis 2.
Fort Wayne 4, Port Huron 3.

SASKATCHEWAN JUNIOR
Melville 4, Flin Flon 3.

Record for Tittle Says Giants Ready

EASTERN CONFERENCE	W	L	T	F	A	Pct
New York	12	2	0	398	293	.857
Pittsburgh	9	5	0	312	383	.643
Cleveland	7	6	1	291	297	.538
Washington	5	7	2	305	376	.417
Dallas	5	8	1	388	402	.385
St. Louis	4	9	1	297	361	.308
Philadelphia	3	10	1	282	356	.231

WESTERN CONFERENCE	W	L	T	F	A	Pct
Green Bay	13	1	0	415	248	.929
Detroit	11	3	0	315	177	.786
Chicago	9	5	0	321	287	.643
Baltimore	7	7	0	293	288	.500
San Francisco	6	8	0	292	331	.429
Minnesota	2	11	1	254	410	.154
Los Angeles	1	12	1	229	384	.077

SUNDAY SCORES

St. Louis 45, Philadelphia 35.
New York 41, Dallas 31.
Pittsburgh 27, Washington 24.
Chicago 3, Detroit 6.
Baltimore 42, Minnesota 17.
Green Bay 30, Los Angeles 17.

NEW YORK (AP) — New York Giants, bent on avenging that 37-0 trimming they took last year in the National Football League final, put over a warning Sunday that they are ready for their repeat engagement with Green Bay Packers on Sunday, Dec. 30.

With Y. A. Tittle, their 35-year-old quarterback, getting a real tune-up, the Giants concentrated on offence in whipping Dallas Cowboys, 41-31.

SIX MORE

Tittle, who threw seven touchdown passes in one game earlier this season to tie a league record, set a new league high with six scoring pitches. It brought his total for the season to 33 touchdown passes, one more than the 32 thrown by John Unitas in 1959 and by Sonny Jurgenson last year.

Joe Walton caught three of the scoring passes, Alex Webster two and Frank Gifford one as Tittle pitched for 341 yards.

As expected, the Packers clinched the Western Conference title. Actually, they had it clinched for them by Chicago Bears, who sneaked by Detroit Lions, 3-0, in a game completed just before the Packers started their game at Los Angeles.

TOO MANY ERRORS

Lions, obviously tense, erred their way to defeat in a game which featured the fine effort of the Bears' defence team. Had the Lions won, they would have had their hopes alive until the last minute of scheduled play as the Rams showed remarkable improvement and went down stubbornly, 17-20, to the defending champions.

Jim Taylor of the Packers set another new record by scoring his 19th touchdown of the season. Steve Van Buren set the old high of 18 in 10 games in 1945 and equalled by Jim Brown in 12 games in 1958 and 14 games last year.

St. Louis Cardinals and Philadelphia Eagles combined for still another record in a game won by the Cards, 45-35. Between them, the two clubs gained 843 yards from passing. Sonny Jurgenson of the Eagles threw five touchdown passes and Charlie Johnson of the Cards threw two. And Lou Micheals of Pittsburgh Steelers kicked his 25th and 26th field goals for still another season's record.

Pop Strikes Oil In New Diggings

EASTERN DIVISION	W	L	T	F	A	Pct.
Houston	11	3	0	387	270	.786
Boston	9	4	1	396	285	.692
Buffalo	7	6	1	309	272	.538
New York	5	7	0	278	423	.417

WESTERN DIVISION	W	L	T	F	A	Pct.
Dallas	11	3	0	349	253	.786
Denver	7	7	0	338	334	.500
San Diego	4	10	0	314	397	.286
Oakland	1	13	0	213	370	.071

SUNDAY SCORES

Oakland 20, Boston 6.
Dallas 26, San Diego 17.

NEW YORK (AP) — Frank "Pop" Ivy, who couldn't do much right in the National Football League after a fine career at Edmonton in the Canadian Football League, has been an instant success in the American Football League.

Houston Oilers finished the season with seven straight victories to set up an all-Texas AFL final next Saturday against Dallas Texans, who topped the Western Division with the same 11-3 record as the Oilers had in leading the more evenly-balanced Eastern Division.

Quarterback Len Dawson of the Texans was selected by the eight clubs as the league's most valuable player. He beat out Buffalo fullback Cookie Gilchrist, who finished second in the balloting but made the biggest impact of all after joining the Bills from Toronto Argonauts.

Gilchrist set a league record by rushing for 1,096 yards for an average of over five yards a carry. Dawson led in passing with 189 completions in 310 throws, good for 2,759 yards and 29 touchdowns.

Fast Tourney Party Feature

Victoria City Chess Club will hold its Christmas party at the clubrooms tonight, and stage a lightning tournament.

Club will be open for play Dec. 21 and Dec. 28, and the city and district championship tournament resumes Jan. 4.

Results and standings after last week's play:

RESULTS

O. Sarakannas 1; R. R. Bennett 0; O. Jossett 1, C. Birch 0; E. Raeder 1, J. Wouterlood 0; G. Topham 1, E. Woodcock 0; A. Mercer 1, A. Napierala 0; L. Hall 1, K. Loeschnik 0; M. L. Olsen 1, A. Strodyk 0; E. Seedhouse 1, R. Restall 0; J. Hobson 1, L. Hall 0; E. Seedhouse ½, F. Hasse ½; O. Sarakannas 1, K. Loeschnik 0.

STANDINGS

1. E. Raeder 4½; 2. L. Hall 4½; 3. O. Rasmussen 4; 4. G. Topham 4; 5. J. Hobson 4; 6. O. Sarakannas 4.

Duncan Team Adds to Lead

	P	W	L	T	Pts
Duncan	10	9	0	1	19
Lake Cowichan	10	5	3	2	12
Arrowsmith	10	2	5	3	7
Nanaimo	10	1	7	2	4

Sunday's scores: Arrowsmith 5, Nanaimo 4; Duncan 4, Lake Cowichan 3.

NANAIMO (Special) — Duncan Falcons stretched their lead in the Mid-Island Hockey League to seven points here Sunday with a 4-3 victory over second-place Lake Cowichan Bruins.

Roby Large, Jerry Odegaard, Ray Ellison and Norm McKeon scored for the winners and Vern Powers, Joe Kaiser and Bob Morgan for Bruins.

Roy Saunders and Ken Redlack scored twice and Ted Lane once for Arrowsmith Rangers in a 5-4 victory over Nanaimo. Wayne Tinnis and Don Young had two goals each for Nanaimo.

IF YOU ARE NOW TAKING A LAXATIVE ONCE, TWICE or THREE TIMES A WEEK

...THEN YOU SHOULD BUY NR TODAY! the Laxative Tablet with the GENTLE DIFFERENCE

Take gentle-acting NR . . . Nature's Remedy! There is no letdown, no uncomfortable after-feeling. NR is an all-vegetable laxative. For over 70 years, NR has been giving folks pleasant, effective relief overnight.

NR tonight... tomorrow alright! Helps you feel better ... and look better!

REGULAR • CHOCOLATE COATED • JUNIORS

Get Christmas Money Today!

Now you may get the money you need the day you need it! Call Pacific Finance Moneyland before 10 a.m. and if your loan is approved, you can pick it up before 5 p.m. the same day. Why wait? Buy your family the gifts they want with a quick Moneyland loan today. You'll find the service is courteous and helpful.

PICK A MONEYLAND PAYMENT PLAN

20 Monthly Paym'ts	Cash You Get	30 Monthly Paym'ts	Cash You Get
$20	$327.43	$22	$506.94
25	412.64	30	708.13
35	587.82	40	962.84
40	676.48	50	1,222.91

Other amounts up to $3,000.00 with up to 36 months to repay.

PACIFIC FINANCE MONEYLAND
© Pacific Finance Credit, Ltd.
Room 210, Scollard Bldg., 1207 Douglas Street, EV 5-2401
Douglas Jaques, Manager

GOODYEAR TIRES AND RETREADS as little as $1.00 DOWN and $1.00 A WEEK
GOODYEAR TIRES
VICTORIA TIRE LTD.
LOTS OF PARKING SPACE
EV 2-6184
Government at Herald

FREE All With Every Purchase 12-lb. TURKEY & HAM 8-lb. CHOCOLATES—BOX—ORANGES
TELMAC SMALL CARS

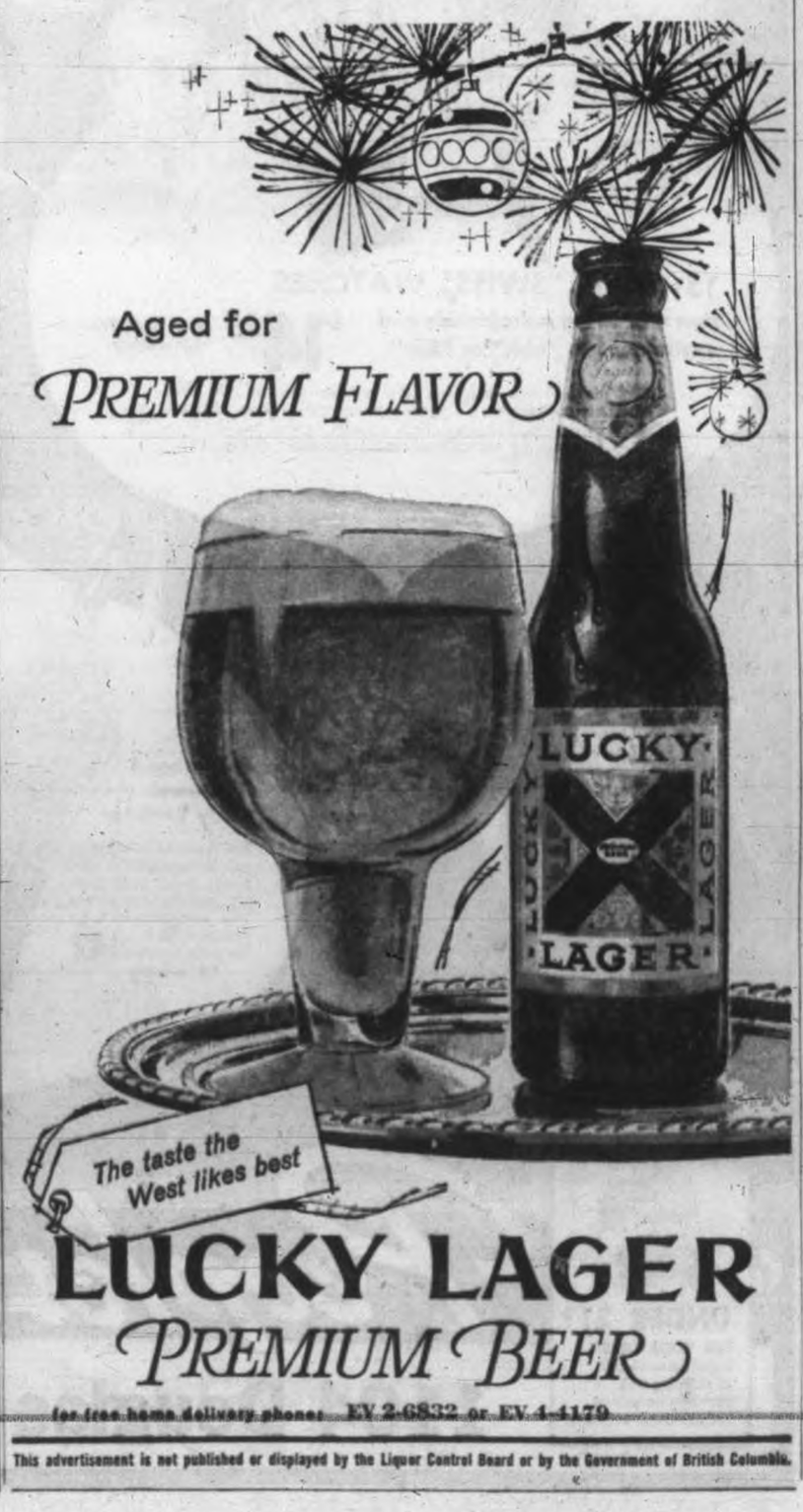

FIESTA? SIESTA?
IT'S UP TO YOU DOWN MEXICO WAY

Let your thoughts wander. Picture yourself dining and dancing on the terrace of a modern luxury hotel . . . lounging in the shade of an Aztec temple. The holiday of a lifetime! And you jet there fastest on your Super DC-8 Jet Empress – *the only non-stop flights from Vancouver.* Travel in the friendly air . . . let Canadian Pacific jet you there.

TAKE A LOW COST TOUR OF MEXICO. Example: 7 sun-drenched days, only $311.40, including 17 day jet economy excursion round trip, some meals, hotels, sightseeing. See your Travel Agent or any Canadian Pacific office.

FLY Canadian Pacific
TRAINS / TRUCKS / SHIPS / PLANES / HOTELS / TELECOMMUNICATIONS
WORLD'S MOST COMPLETE TRANSPORTATION SYSTEM

Bay Meadows Racing

First Race — $2,100, claiming, three-year-olds, six furlongs:
Miss Burlington (Mundorf) $42.00 $17.40 $9.40
Solid Pass (Long) 5.00 3.80
Small Return (Heath) 5.40
Also ran: Trunion, Drop Anchor, Alpen Boy, Hymne 2nd, Truckalee, Grace Louise, Syndrome, Glitter Girl, Mr. Mad Moment. Time—1:13 2-5.

Second Race—$2,100, claiming, three-year-olds, six furlongs:
Daysie Dawn (Maese) $15.00 $6.00 $4.20
Hot Rodder (Mundorf) 3.40 3.20
Quenoy (Sherman) 4.80
Also ran: Satan's Gold, Little Maverick, Greg Yates, Silent Magic, Bay Hickory, Zulann, Snow Frolick, Ochoco Queen, Petite Master. Time—1:14.
Daily Double paid $684.40.

Third Race—$2,100, claiming, two-year-old maidens, six furlongs:
Jo's Gem (Picado) $82.60 $33.20 $15.80
Fistful (Long) 5.80 4.40
Snug Request (Clink) 12.20
Also ran: Lemonair, Gulf Gale, Honey's Tot, Icosoma, Tinker's Baby, Israeli Queen, Art's Finale, Foxy Trader, Cheatin' Heart. Time—1:15.

Fourth Race — $2,200, two-year-old maidens, six furlongs:
Admiral Rark (Giacomelli) $10.40 $6.60 $4.60
Any Old Fort (Costa) 6.00 4.20
Ed's Mirage (Volzke) 4.20
Also ran: Prince Cloud, Special Calling, Barbs Boy, Wampum Lady, Jay V.D., Tightly Strung, Italian Sunset. Time—1:12 4-5.

Fifth Race—$2,100, claiming, two-year-olds, one and 1-16 miles:
Traderette (Volzke) $8.40 $4.80 $3.60
Nic Tony (Jennings) 4.40 $3.80
Declare II (Castle) 6.80
Also ran: Merasia, Winter Wood, Sensational, Sun Belle, Dharita, Spar A Round, Fine N Fancy, Josepha Brother, Wale-No. Time—1:49.

Sixth Race — $2,200, claiming, three-year-olds, one and 1-16 miles:
Colonel Blaze (Giacomelli) $13.40 $4.80 $3.60
Noble Nebula (Maese) 4.20 3.20
Trimingo (Heath) 6.20
Also ran: Old Boag, Sir Stephen, Yaracin, Graceland, Angel June, Mister Leisure, Day Dream, Current Issue, Blue Quartz. Time—1:49 1-5.

Seventh Race—$2,500, claiming, three-year-olds, one mile:
Wallaby (Long) $7.20 $4.20 $3.20
Tom Hurley (Volzke) 6.00 3.60
Turf Echo (Maese) 3.20
Also ran: Straight Home, American Jet, Brownburough, Longflight. Time—1:42 2-5.

Eighth Race — $3,200, allowances, two-year-olds, fillies, six furlongs:
Leona Girl (Giacomelli) $5.20 $3.40 $2.20
Jadie-Re (Jennings) 5.80 2.60
A-Curra Flight (Volzke) 2.20
Also ran—A-Countess Gem, Williams Gold, Petite Mitton, Gussied Up, Little Beep. Time—1:13 4-5. A—Valpredo-Cota entry.

Ninth Race—$2,100, claiming, three-year-olds and up, one and 1-16 miles:
Night Hour (Castle) $4.80 $3.20 $3.20
Cosmo Lea (Hunt) 3.60 3.00
Quar Zam (Sherman) 3.60
Also ran—Blaze Comet, Burnt Hat, Zipon, Calm Lea, New Comet, Leegrant, Jakey's Flash, Board Member, Our Mirror Mar. Time—1:48 2-5.

OVERNIGHT ENTRIES

FIRST RACE—$2,100, claiming, for three-year-olds and up, six furlongs:
Chance Flush (F. Costa) 110
Splash O'Star (M. Leis) 110
Trojan Tom (A. Maese) 113
Nevada Dick (R. Holley) 113
Fire Duster (J. Ruggerri) 110
Bull Strength (D. Castle) 108
Auntie Lottie (T. Powell) 110
Vain Prince Jr. (E. De Alba) 113
Cherao (J. Sherman) 105
Traposorno (D. Jennings) 113
Stephens Acres (D. Tam) 108
Tasashara (R. Clink) 109
Bear's Ruth (F. Costa) 106
Sir Joseph (A. Maese) 114
Mr. Mosche (M. Heath) 105
Peppy Dee (M. Lewis) 114

SECOND RACE—$2,100, claiming, for three-year-olds and up, mile and sixteenth:
Bala's Jewel (B. Jennings) 113
Super Chance (P. Hidalgo) 113
Joe Moon (D. Rodriguez) 104
Alberta King (M. Heath) 108
Dame Susie (P. Moreno) 110
Qusth (B. Giacomelli) 113
Mr. Rodger (D. Castle) 112
Miss Cream (A. Maese) 110
Miss Volks (J. Sherman) 109
Gallapade (F. Pacheco) 117
Glow Man (D. Tam) 108
Sir Perron (D. Terry) 113
Pamris (B. Jennings) 113
Diner (F. Costa) 120
Inver Hawk (D. Tam) 108
Go Tom (A. Maese) 113

THIRD RACE—$2,200, claiming, for two-year-olds, six furlongs:
Old Nicolaus (C. Tobill) 114
Myra's Posse (D. Long) 111
Alstep (M. Volzke) 114
Lamp Boy (J. Sherman) 109
Justa Comet (A. Maese) 111
Florimonde (E. De Alba) 111
New Style (F. Osca) 111
Tammy Ann (P. Groha) 111
Mikieto (B. Giacomelli) 114
Gol's Sister (no boy) 108
Night Winner (D. Guthrie) 106
Pickle (D. Tam) 106
Hammer Down (R. Clink) 114
Classic Pat (G. Hunt) 111
Fisher's Bow (A. Valenzuela) 114
Repaut (A. Maese) 114

FOURTH RACE—$2,100, claiming, for three-year-olds and up, mile and half:
Canby Girl (J. Ruggeri) 109
Talktalk (G. Hunt) 117
Track Prince (R. Holley) 112
King's Secret (D. Tam) 105
New Shift (D. Rodriguez) 112
Fiery Law Boy (E. De Alba) 113
Pit Fighter (F. Costa) 118
Romanno (D. Castle) 112
Pio-Jo (M. Heath) 108
Yorker (A. Maese) 113
Old Gun (G. A. Hernandez) 108
Miraculous (R. Lopez) 113
Tustin (J. Sherman) 109
Arsonist (D. Castle) 108
Steel Ayresa (G. McCroskey) 108
Vigorish (D. Tam) 107

FIFTH RACE—$2,300, claiming, for three-year-olds and up, six furlongs:
Tyrolean Boy (B. Jennings) 113
Toparch (J. Sherman) 108
Minstrel Man (M. Volzke) 117
Verjara (no boy) 113
Laguna Beach (C. Tobill) 110
Battle Chant (M. Lewis) 113
Lazarus (R. De Alba) 113
Royal Whip (D. Rodriguez) 108
Sharp Corner (D. Tam) 109
Bonnie Frisco (F. Costa) 114
Costly Imp (R. White) 114

SIXTH RACE—$2,200, claiming, for three-year-olds, mile and sixteenth:
Sassy's Glory (C. Tobill) 110
Bright Piper (P. Moreno) 114
Cee Hunter (F. Pacheco) 117
Drummer Boy (B. Jennings) 117
Paula's Prince (A. Maese) 117
Spacer (F. Costa) 116
Likestapa (E. De Alba) 113
Whisper Low (W. Bailey) 113
Hanchao (D. Tam) 108
Third Stripe (V. Bovine) 113
Bellrulian (P. Groha) 108
Peaceful Acres (G. Hunt) 113
Light Fingered (R. York) 117
Cui (F. Pacheco) 116

SEVENTH RACE—$3,200, for three-year-olds and up, mile and quarter:
Mickey Who Me (G. Hunt) 113
Norway 2nd (D. Rodriguez) 108
Ambilingorix (M. Lewis) 113
Capt. Checkmate (D. Long) 112
Corporate (D. Castle) 107
Eddie's Alibbai (E. De Alba) 112
Moonbah (A. Maese) 116
Train Rider (B. Jennings) 112
Sonny Welch (P. Moreno) 113
Avenger Boy (M. Heath) 107
Courser Pigeon (B. Giacomelli) 120
Fast Round (F. Costa) 112
Good Start (R. York) 120

EIGHTH RACE—$20,000, Bay Meadows Handicap, for three-year-olds and up, mile and sixteenth:
a-My Rx (A. Maese) 107
a-Go Priscilla (D. Guthrie) 108
Mr. Wag (R. Neves) 117
Sea Orbit (R. York) 120
Raiko (G. Hunt) 112
Sea Rover (D. Long) 108
a-Entry.

NINTH RACE—$2,100, claiming, for three-year-olds and up, one mile:
Bee Bee Tee (D. Guthrie) 112
Muffin G (A. Maese) 117
Comanche Drive (B. Giacomelli) 117
Overdrive 2nd (E. De Alba) 117
Sir Maverick (R. Neves) 117
Mr. Joe B. (D. Rodriguez) 108
Apalon (D. Long) 110
Sleepy Sullivan (M. Lewis) 117
Cleofosta (D. Castle) 112
Rebel Lea (G. Hunt) 110
Stop On Red (T. Powell) 110
Syacieux (F. Costa) 117
Go And Call (D. Castle) 113
Supreme Paru (D. Tam) 112

Eighth Win For Duncans

Duncans ran their undefeated streak to eight games last week in the Independent Athletic Association's Basketball League.

Olsons lead the Industrial hockey by three points, and Victoria Press and Safeway share the lead in the Utility hockey.

Standings:

BASKETBALL

	W	L	Pts
Duncans	8	0	16
Alumni	7	1	14
Kines	5	3	10
Painters	2	6	4
Vic Health	3	5	2
Dormans	1	7	2

INDUSTRIAL HOCKEY

	W	L	T	Pts
Olsons	7	2	1	15
Empress	5	3	2	12
B.C. Telephone	3	6	1	7
VMD	3	7	0	6

UTILITY HOCKEY

	W	L	Pts
Vic Press	3	1	6
Safeway	3	1	6
Independents	2	2	4
VITRA	1	3	2

Selections

1—Nevada, Trojan Tom, Traposorno.
2—Gallapade, Pamris, Diner.
3—Justa Comet, Old Nicolaus, Myra's Posse.
4—Pit Fighter, Yorker, Talktalk.
5—Battle Chant, Minstrel Man, Tyrolean Boy.
6—Manchao, Light Fingered, Bright Piper.
7—Eddie's Alibbai, Train Rider, Ambilingorix.
8—Sea Orbit, Mr. Wag, Raiko.
9—Bee Bee Tee, Muffin C, Cleofosta.

Gary Player Stops Palmer

JOHANNESBURG, South Africa (AP)—Arnold Palmer of Latrobe, Pa., was defeated by South Africa's Gary Player Saturday in their six-match southern Africa challenge series.

In the final 18 holes of the 108 holes series Player shot a 69 to Palmer's 71—giving Player a score of 420 strokes to Palmer's 426.

Olmedo Worries Aussie Team

BRISBANE, Australia (AP)—The ghost of Alex Olmedo is preventing any overconfidence that Australians might have about their approaching Davis Cup match against Mexico.

"I think we should win 5-0 but we cannot afford to be too sure of ourselves," veteran Neale Fraser said Monday as the Aussies began workouts for the challenge round which begins Dec. 26.

"Osuna (Rafael Osuna the Mexican ace) may turn out to be another Olmedo. He is the Olmedo type player and he is the kind who raises his game for the big match and the big occasion," Fraser said.

Australians will never forget one of the Davis Cup's biggest upsets four years ago when Peruvian Olmedo, playing for the United States, almost single-handedly wrested the cup from the heavily favored Australians on these same Brisbane courts.

Fraser said Osuna reminds many people of Olmedo because of his catlike quickness on the court, his remarkable reflexes and his ability to anticipate shots.

Minor Soccer

Britannia Legion edged Oak Bay Optimists, 1-0, in Division I of the Lower Island Junior and Juvenile Soccer Association Sunday on a goal by Bob Moysey.

Peter Herold scored three goals and Herb Frampton and Frank Lee scored once for Esquimalt Legion in a 5-1 victory over Oak Bay Optimists. Dave Flatman scored for the losers.

Archery Scores

Last week's scores in the Victoria Bowmen Club's archery shoot:

Men—Frank Jones 478, Bob Blades 434, Bob Akins 432, Dusty Mair 428.
Women—Lil Jones 424, Eileen Mair 416, Betty Thain 424, Bess Copeman 329.

SORE THROAT
FRUIT-FLAVOURED
Aspergum
PAIN RELIEF IN CHEWING GUM FORM
GOES WHERE THE PAIN IS

FREE
All With Every Purchase
12-lb. TURKEY & HAM 6-lb.
CHOCOLATES—BOX—ORANGES
TELMAC
SMALL CARS

KINDNESS
WHEN YOU NEED IT
CHAPLIN'S
FUNERAL CHAPEL
980 Quadra Street
Phone EV 4-5512

Gifts that say
STETSON
Season's Greetings!
are 'tops' under the tree!

Stetson Gift Certificates let him select the style and colour *he* prefers . . . range from $11.50 to $100.00. These festive Certificates are available at your local Stetson dealer . . . Stetson *National* Gift Certificates are redeemable at *any* Stetson dealer across the country.

Shining example of the styles he can choose from:
THE LONDON TAPER

We Congratulate
The Mayor and Council
ON THEIR
Centennial Bylaw Victory

OUR XMAS GIFT
To The
CITY of VICTORIA

Quote
Victoria Daily Times
Friday, Nov. 2, 1962

City finance committee Thursday recommended sale of a city-owned Store Street property for $66,000 and commended city lands commissioner A. G. Joyce for being a shrewd bargainer.
The property, on which the gutted Manning Lumber Company mill stands, will be sold to Capital Iron Ltd.
"We would have been willing to sell it for $45,000 last year, but Mr. Joyce is a shrewd bargainer and he's obtained $66,000 for the city," said Acting Mayor Arthur Dowell.

Capital Iron & Metals Ltd.
1824-32 STORE STREET

Take it easy - use Peoples Friendly Credit Today!

Our years of experience in buying and selling more watches than any other jeweller in Canada assures you the fullest measure of quality and best value possible. No down payment necessary. Make your selection with confidence. Pay Peoples Credit Jewellers as little as 50c weekly–next year!

Wise Santas choose their Watches at
Peoples Credit Jewellers
who sell more watches than any other jeweller in Canada

OUTSTANDING GIFT SPECIAL for "HIM" or "HER"
$24.75 Pay Next Year $1 weekly or $4 a month
Both are shockprotected — superbly styled, completely dependable! Swiss made with the quality and elegance of 17 jewel masterpieces selling for much more. Lady's adorably styled in yellow with matching expansion. Man's is handsomely slim-thin in gleaming chrome.

MAN'S 17 Jewel Calendar Watch — shows date magnified and is · shockproof · waterproof · anti-magnetic Handsomely styled in chrome. $29.95 $1 weekly

15-JEWEL "SWISS" WATCHES that will bring admiration and excitement to "him" or "her"
$14.95 Pay Next Year 50c weekly
Not just watches—but high style watches you can give with complete confidence . . . the assurance they'll keep accurate time throughout the years. Both come in natural gold color — fully protected by our unconditionally guarantee of top quality and value.

2-DIAMOND Lady Elgin $99.50 $2 Weekly
4-DIAMOND Lady Elgin $119.50 $3 Weekly
6-DIAMOND Lady Elgin $149.50 $3 Weekly
10-DIAMOND Lady Elgin $169.50 $4 Weekly
ELGIN Masterpieces of Diamond Beauty unique design and style for someone very special!
See these and our many more beautiful Elgin values — brilliant with 14 karat white gold studded with diamonds — 19 jewel shock-protected jewelled-lever movement — unbreakable mainspring. Each a matchless Elgin value UNCONDITIONALLY guaranteed!

BULOVA 17 Jewel Masterpieces! Great gift watches for "him" or "her" . . . so superbly shockproof and accurate, each $39.95 $1 weekly
ROLEX Masterpieces! Man's 25 Jewel "Tudor" Oyster winds itself, $92.50
Lady's 21 Jewel "Tudor", $67.95 $1.50 weekly

6-Diamond 17 Jewel Lady Bertmar
She'll want the world to see the wonderful diamond watch you chose for her. Be sure to see this spectacular value ablaze with 6 fiery diamonds. $42 $1 weekly

Man's 25 Jewel "Aristocrat" (Automatic)
A wonderful gift for "him" — Swiss made to the highest standard of excellence. Shockproof, waterproof and anti-magnetic. White with genuine lizard expansion. $45 $1 weekly

OMEGA "Seamaster DeVille" is waterproof to 100 ft. depth — fantastically accurate and shockproof! Guaranteed in 129 countries. $155 $3 weekly

Peoples Credit Jewellers Unconditional Watch Guarantee

You can buy with complete confidence *because every watch has been quality-proven to maintain its good looks and accuracy throughout the years* . . . superbly crafted to the highest standard of excellence, *and, for your complete protection,* guaranteed UNCONDITIONALLY for a period of 1 year from date of your purchase.

UNDER 21? USE YOUR CREDIT
Enjoy the privilege of shopping with your own account at Peoples Credit Jewellers.

Peoples Credit JEWELLERS
1104 Douglas Street
★ OPEN EVERY NIGHT THIS WEEK TILL 9 P.M.
Telephone EV 4-5612

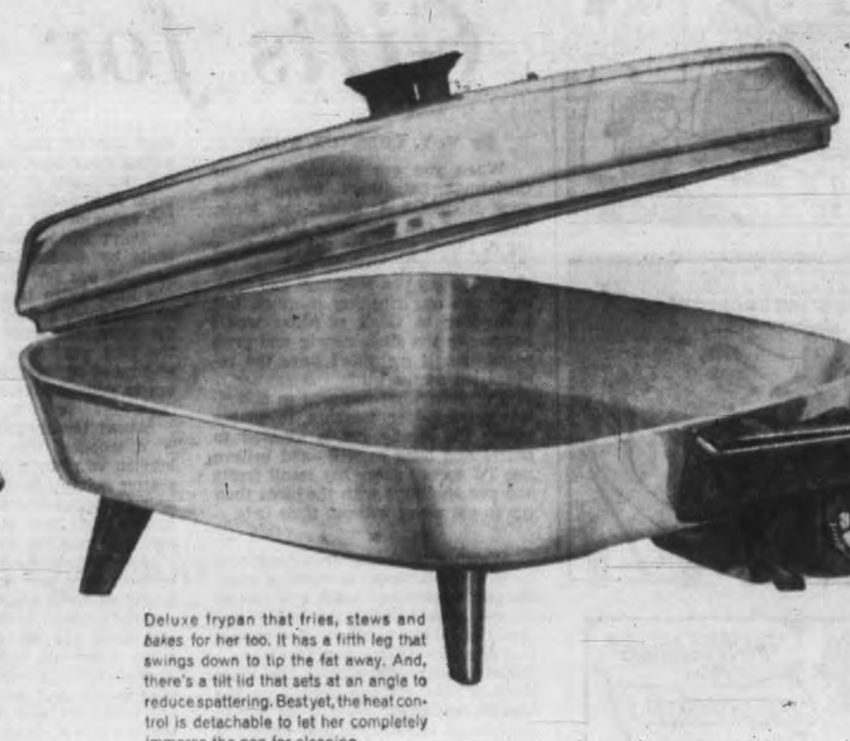

The new GE blender is one gift the whole family will use and enjoy. It blends, chops, mixes and shreds, and does a real job preparing drinks of all kinds. 36 ounce break resistant decanter has pouring lip and handle, and two piece funnel lid. The ladies will appreciate its low 10½" silhouette . . . it stores as a unit.

Deluxe frypan that fries, stews and *bakes* for her too. It has a fifth leg that swings down to tip the fat away. And, there's a tilt lid that sets at an angle to reduce spattering. Best yet, the heat control is detachable to let her completely immerse the pan for cleaning.

A beautiful, streamlined mixer to make light work of all her mixing jobs . . . it's specially designed with beater ejector and handy 3-speed control on top. What's more, there's an exclusive whipping disc . . . plus an optional knife sharpener that plugs into the mixer. Pink, yellow, turquoise or white.

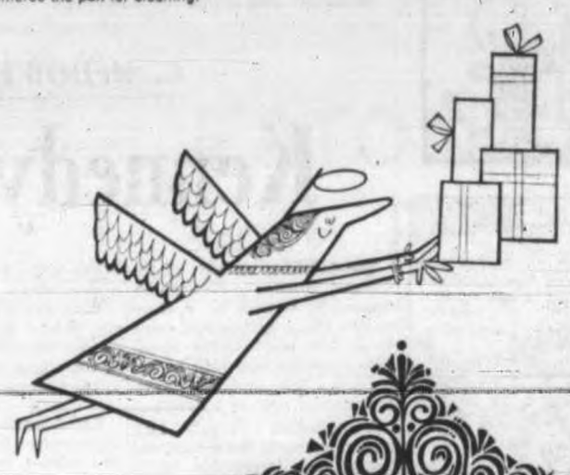

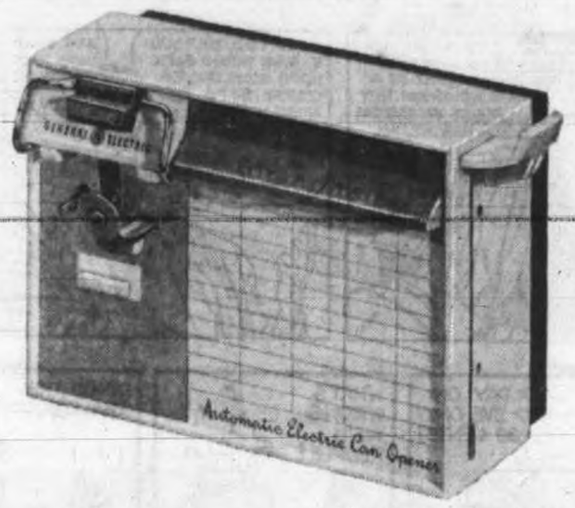

LET THE QUALITY OF GE APPLIANCES EXPRESS YOUR THOUGHTS THIS CHRISTMAS

A gift for the homemaker who has everything . . . but the convenience of opening cans electrically, in seconds! It mounts on the wall, or stands on legs on the counter ready to open cans at a touch . . . cleanly, smoothly and *safely*. A marvellous magnet grips the lid, holds the can till you release it. Turquoise, yellow or white.

Irons, steam or dry beautifully, at the touch of a button. Choose your setting and see how it irons all fabrics, even synthetics, without scorching (there's a special setting for wash-and-wear). Press another button and a fine spray of warm water sprinkles extra dampness when and where it's needed.

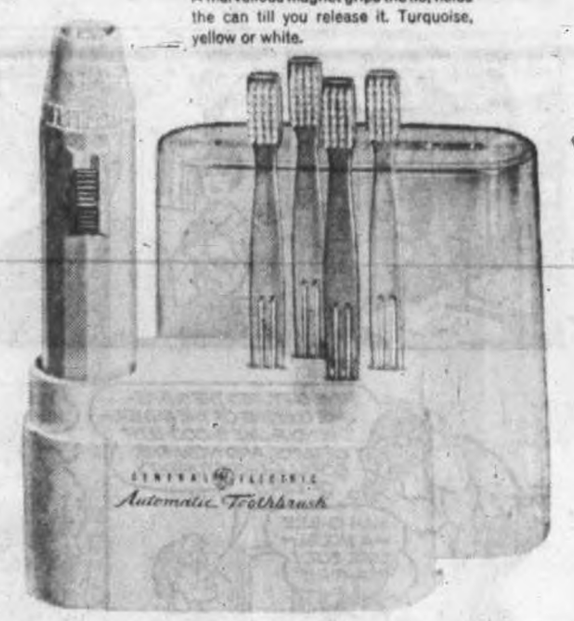

The cordless power toothbrush is *the* gift solution of the year. And, it's a family gift because it comes with 4 colour-coded snap-in brushes. It's completely safe, and clinically-proven to be 10 times more effective than hand brushing. The holder automatically recharges the battery powered handle between brushings.

Put the world's first *fully automatic* kettle under someone's tree this Christmas. It boils water fast, then automatically cuts to a gentle boil. A finger tip control returns water to the fast boil if desired. Makes an ideal humidifier or sickroom vapourizer.

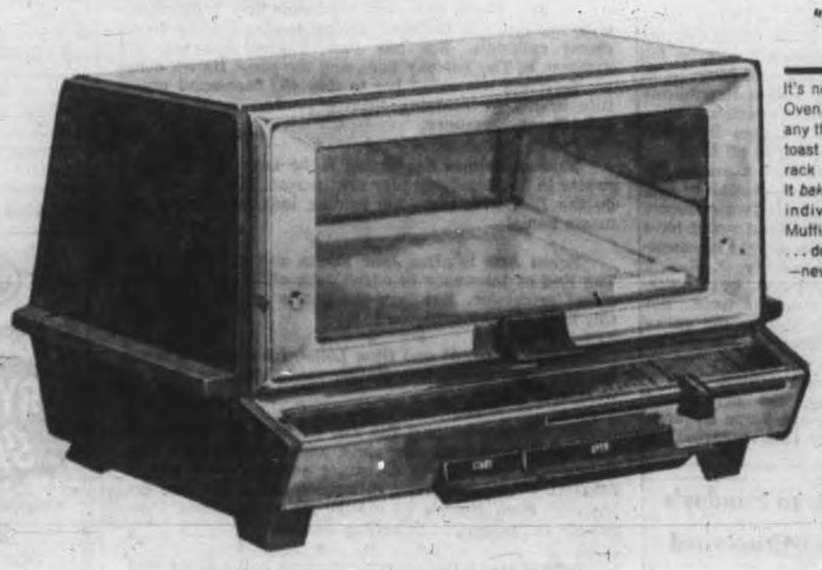

It's new, it's different, it's the Toast-R-Oven. It *toasts* to your taste . . . any size, any thickness, from light to dark. When toast is ready, the glass door lifts, the rack slides forward . . . automatically. It *bakes* to your taste too . . . beef loaf, individual pies, potatoes, desserts. Muffins and rolls to warm or top brown . . . do them at the table. A beautiful gift —new, different, versatile, practical.

It's whisper-quiet, light and portable. The extra large bouffant bonnet has a special inner liner for fast, all-over heat and comfortable drying. She can choose from three heats plus a refreshing cool setting, and check her hair anytime through the adjustable opening on the bonnet. The dryer is tawny beige in an oyster white travel case.

SMALL APPLIANCES
BARRIE, ONTARIO

CANADIAN GENERAL ELECTRIC

HI & LOIS

REX MORGAN

POGO

RIP KIRBY

SMIDGENS

JUDGE PARKER

LIL ABNER

BLONDIE

ARCHIE

ABERNATHY

Garden Notes

Gifts for the Birds

By M. V. CHESNUT, FRHS

When you are making up your Christmas list, don't forget those good friends and allies, the birds. True, they can become a bit provoking at times, stripping the buds from our gooseberry bushes, nipping the tips of young pea seedlings and feeding upon our ripening cherries, but I shudder to think of what would happen to the slug, earwig and grub population if we didn't have the co-operation of the birds.

I've seen what happens in a birdless garden—for instance, in places where the family cat is allowed to patrol and hunt at will—and believe me, I'd sooner share my small fruits and pea seedlings with the birds than try to get along without their help.

★ ★ ★

Watch a chickadee or nuthatch as he gives your trees a working over. He goes over every crack and crevice in the bark looking for aphid and insect eggs too small for the human eye to notice. Watch him tear open a silken cocoon and extract the tasty tidbit within. He can gobble up the biggest caterpillar, even if he has to drop it on the ground and dissect it bit by bit. And if you remember that each one of these pests destroyed would have been capable of producing thousands of offspring to feed upon your plants, you can appreciate the value of our feathered friends.

Don't think that you spoil your birds by feeding them. The tidbits you put out for them is just dessert—a little extra treat to follow their natural food, and by putting out food for them, the word gets around via the bird grapevine to attract more and more of these little pest-destroyers to your garden.

★ ★ ★

About the simplest feeding device is a wooden tray nailed to your kitchen windowsill on which you can scatter suitable kitchen scraps—bread crumbs, oatmeal, chick feed from the flower and feed store, bacon rind, suet and raisins.

Another simple gadget which can be built in a few minutes is a solid length of birch log with the bark on—a piece about 14 inches long. One-inch holes are bored in the log with a brace and bit, and these holes are packed with a mixture of seeds, crumbs, fat and suet. Smaller holes are bored to take short lengths of wooden dowel which serve as alighting perches, and the whole thing is hung in a tree by an eye screw in one end.

We keep a special carton in the corner of our kitchen alongside the sani-can, and all our bird-worthy scraps go into it instead of into the garbage. Bits of stale bread and toast, chunks of fat and gristle from the roasts, cake crumbs, suet and the occasional dab of peanut butter all go to the feeders.

When we are feeling especially flush, or when we have been particularly entertained and amused by the antics of our dinner guests, we will invest in perhaps a 10c package of sunflower seeds, a small handful of currants or raisins, a few salted peanuts, and of course, the wild bird seed mixture which costs us 12 cents a pound at our favorite flour-and-feed store.

A neighbor of mine who knows far more about birds than I ever hope to learn taught me to put out a small dish of sand or grit on the feeders. He tells me that birds suffer terribly when weather conditions don't permit them to recharge their gizzards with coarse, gritty sand, and I do notice that my winged customers go for their dish of sand in a big way.

C. McDOWELL Exposes Washington Plot

Kennedy a Republican?

The following analysis of the internal situation in Washington, apparently written by a Communist bloc pundit or spy, came to us from an itinerant magazine salesman who said he got it from a little bird who identified himself only as a dawk:

A desperate struggle for power seems to have occurred behind the inscrutable white marble walls of the government buildings in bleak and windswept Washington.

Whether the struggle is still going on, or, if it is over, who won, are questions that cannot be answered with certainty, for the Western mind works in mysterious ways and official statements often are contrived to say the opposite of what is meant.

★ ★ ★

The world's first knowledge of the upheaval came in an article in the Saturday Evening Post. The article, written by the journalists S. Alsop and C. Bartlett, contained a damaging and anonymous reference to A. Stevenson, the American mouthpiece in the United Nations, relative to Stevenson's alleged antiparty activities in the secret councils of the government at the time of the negotiations on Soviet peace rockets in Cuba.

It is significant that S. Alsop is the brother of J. Alsop, another highly placed journalist, and also of still another J. Alsop, one of the principal Republican leaders of the province of Connecticut.

★ ★ ★

Realists do not overlook the fact that at least three professed Republicans, R. McNamara, McG. Bundy and D. Dillon, participated in the deliberations of the Executive Committee, the secret elite that manages the government in emergencies.

Bundy, a shadowy figure of great power in the government, has admitted to his Republicanism in spite of having been a dean at Harvard and having a brother who is married to the daughter of D. Acheson, a consultant on high policy although holding no official government position.

There arises the possibility that the plot against Stevenson was conceived and managed by Republicans and others, like the wily Acheson, who had kept their Republicanism secret for many years until the time was ripe for a bold stroke.

★ ★ ★

In support of this thory, there can be no doubt that the charges against Stevenson followed the line laid down by B. Goldwater, whose Republicanism is beyond question.

Where then does President Kennedy stand in all this?

Is he himself a secret Republican? This possibility cannot be ignored. Two commentators whose word would have carried great weight in assessing the possibility, J. Reston and W. Lippman, by remarkable coincidence were not heard from during the entire upheaval. They were said to be out of the country, which could mean anything.

Strangely, the defence of Stevenson was borne in large measure by Life magazine, an organ of the powerful H. Luce, a Republican.

Why would a Republican organ defend Stevenson? In the answer may lie the explanation of the whole perplexing riddle of the Stevenson incident.

★ ★ ★

Republicans supporting N. Rockefeller for president in 1964 sensed the magnitude of the Kennedy administration's nefarious plan. That is, the Kennedy administration, using the luckless Stevenson as a foil and scapegoat, was turning Republican and preparing to seize control of the party so as to prevent even the nomination of Rockefeller.

The theory also would seem to explain why R. Kennedy, brother of the president but a Democrat to the last, has been identified by some observers as a member of the pro-Stevenson, anti-party group in the secret council.

It seems reasonable to believe that R. Kennedy soon will be sent to the government power station in Tennessee.

★ ★ ★

Meanwhile, the new cult of Republicans is in charge of the administration, and the president himself is taking an intensive indoctrination course in Republicansim while a mysterious actor, V. Meader, impersonates him in public appearances.

Garlic-Flavored Jokes Fine Old-World Humor

By RUDOLF FLESCH

Rudolf Flesch Review

Jokebooks are a dime a dozen, but a rich, strongly garlic-flavored stew of Jewish and Eastern European humorous folk tales is something else again.

I've been reading Tales of Maghrebinia by Gregor von Rezzori (Harcourt) and can highly recommend it to anyone whose funnybone is responsive to original old-world humor.

★ ★ ★

Here are two of von Rezzori's best stories—see whether you like them:

Two Maghrebinians (citizens of a mythical country) went to the Holy Land on business. It was very hot and they needed some recreation, so they went for a little excursion and soon reached a lake where a smart felow did business by renting rowboats.

The two men took one and rowed around for a little while enjoying the fresh evening breeze rising over the lake. When they returned, the man charged them $20.

"Twenty dolars?" the two Maghrebinians cried simultaneously. "For that little bit of rowing?"

"Obviously," the man replied, "you don't know where you are." He pointed to the impressive body of water. "This is the Lake of Gennesaret."

"So?"

"But this is the lake," the man went on, "on which Jesus walked!"

★ ★ ★

"No wonder," botn Maghrebinians replied simultaneously, "with prices like that!"

One day a young man was travelling on the railway from Tschiklukumli to Tzigara-Samurkasch. Since he was impatient to reach his destination, he asked the man sitting opposite him, a solid citzen and merchant what the time was. The merchant smiled pleasantly but did not reply.

When they arrived at Tzigara-Samurkasch, the young man got out. On the platform he saw the merchant again and impulsively decided to address him.

"I don't want to appear obtrusive," the young man said, "but I am a student with a thirst for knowledge. Permit me to ask a question: When I asked you politely what the time was, why didn't you tell me? You wear a gold chain across your fat belly which is clearly visible for everyone to see and proves you have a watch."

★ ★ ★

The merchant nodded. "You are a pleasaint young man," he said. "I liked you already when we were sitting opposite each other. You asked me for the time. Supopse I had answered your question. It would have started a conversation. I would have liked you even more, and since I was aware of the fact that you were getting off at this station, I would have asked you to be my guest.

"You would have been received like a son in my home. I have a young daughter. She is beautiful, my only child; one day she will inherit a fortune. You are a nice young man. Nothing would be more natural than that you two should fall in love. One fine day you would come to me and ask for my fatherly blessing.

★ ★ ★

"Very well," the merchant said to the young man, "I am a prosperous and respected merchant of this town, and you, what do you have? You don't even have a watch."

Shelley Sizzles On All Cylinders

By SHEILAH GRAHAM

HOLLYWOOD (NANA)—**Shelley Winters** introduced me to **Ken Clark,** her very handsome No. 1 man—and with her love life thriving, Shelley is also sizzling on all career cylinders. She has just finished playing the madame in The Balcony here, and the great Italian director **Zefferelli** has asked her to play the successful prostitute in his forthcoming theatre production of Camille with **Susan Strasburg.**

★ ★ ★

Tammy Grimes has signed to be **Laurence Harvey's** co-star in his Broadway play next season. But she will not do the film with him—the leading lady must be a big movie name!

★ ★ ★

Seven Arts is after **Jane Fonda** and **Jack Kelly** for The End of Innocence in which Jack will teach Jane the oldest profession. But isn't the public getting weary of this kind of subject matter?

★ ★ ★

Melina Mercouri and **Gina Lollabrigida** are the latest feuders. And all because Melina said that Gina "has to wear a corset."

★ ★ ★

No one can get past **Zsa Zsa Gabor** these days without her whipping off her glove and showing that ring. It has now gone up to 40 carats and from $150,000 to $250,000. It makes no real difference unless she can get husband **Herb Hutner** to change its status from "borrowed" to "bought." I'm betting on Zsa.

★ ★ ★

John Wayne's McClintock! producer had a slight beef with him when John told him flatly, "I won't have a stunt man. I have always fought my own fights." Wayne won his point when his voice took on a parental tone. The producer is his son, **Mike.**

★ ★ ★

When **Gypsy Rose Lee** congratulated **Roz Russell** on her fine performance in the Gypsy movie, Roz asked her, "What are you doing these days?" "Not a thing," said Gypsy. "With the picture doing so well, there's no reason for both of us to be working."

★ ★ ★

Frank Sinatra called on his first wife **Nancy** to act as hostess in his Palm Springs home when he entertained the **Portiro Rubirosas.**

Answer to Sunday's Crypt-A-Crossword

	N	B		T	W	I	S	T		N				
	T	O	T	A	L		H		H	U	R	O	N	
		V	A	T		D	I	V	O	T		T		
E	A	R	H	A	R	T		R	O	G	E	R		
	K		T	I	E		S	T	R	O	D	E		
S		C	U	R	I	O	U	S		I		A		
C	R	A	B		S		M		S	N	I	P		
O		B		S	E	E	M	I	N	G		S		
T	A	L	L	E	R		A	C	E		H			
S	N	E	E	R		B	R	E	A	K	U	P		
	G		D	E	C	A	Y		K	I	M			
R	E	I	G	N		L		G	E	T	O	N		
	R		E	E	R	I	E		D		R			

SANITONE
Save Money Now On This!
DRY-CLEAN Special
Continues to Dec. 22nd
SUITS
Men's and Ladies'
1.29
Beautifully Dry Cleaned
NEW METHOD
EV 4-8166
Or leave it at 715 View, 1618 N. Park, Hillside Plaza, Town & Country or Shelbourne Plaza

Zoning Rules Survive Clash

Proposed new regulations for commercial zoning in Saanich had a rocky passage through a meeting of the lands and planning committee last night.

The regulations gained the committee's approval and were recommended to council for adoption but only after a clash between committee chairman Coun. R. W. Chard and Coun. Joseph Casey, who is not a member of the committee.

IRRITATED

Repeatedly Coun. Casey spoke against the committee giving its approval to the new regulations, ignoring Coun. Chard's irritation.

"If this is good, I think the council will pass it," he said, "but let's have an opportunity to study it."

He smiled broadly when Coun. Chard said bluntly:

"We are delighted to have you here as our guests . . . but I am simply asking the lands and planning committee to support it."

Before leaving, Coun. Casey shot back:

"As I am only a guest, Mr. Chairman, I beg your leave to retire."

FOUR GROUPS

The committee's approval extended only to proposed new regulations covering four classifications—local commercial, service stations, shopping centres and general commercial areas—all of which had been discussed by the committee over a number of recent meetings.

The committee did not consider a detailed report from town planner Antony Parr, which applied those regulations to existing areas.

12 Pass Fireman Course

Twelve Saanich men last night won certificates in fire fighting by completing a special course arranged by Saanich civil defence officials.

They will be presented with their certificates of competency next month. Four of the 16 men who started the course failed to finish. Successful students were:

Robert Weicker, 799 McKenzie; Robert Ingham, 1119 Palmer; John H. de Bourcier, 916 Darwin; W. A. Bryant, 3839 Rowland; P. J. Robbins, 4124 Glanford; Ernest Lindner, 919 Darwin; Gerhard K. Reiss, 70 Hampton; W. R. Webb, 998 Jasmine; Raymond Ramsay, 599 Sedger; O. L. Shaw, 801 Daffodil; David J. McClelland, 3443 Whittier, and T. H. Hunt, 2921 Glasgow.

Instructors for the course were Assistant Fire Chief Thomas Moss, Capt. Hector McNeill, Capt. Arthur Logie, Lieut. Robert Mortimer and Lieut. Thomas Jennings.

Smoking Warning Going Out

VANCOUVER (CP)—A British Columbia health department bulletin outlining the bad effects of smoking will be circulated to all schools and health groups in British Columbia in January.

The bulletin will be prepared for Health Minister Martin by the Non-Smokers Association of Canada, a group of former smokers who have quit.

Equipment For Police Gets Approval

Oak Bay plans to replace a police vehicle at a cost of up to $1,450 and buy a gasoline-powered standby power generator for $918 plus five-per-cent tax.

Dealing with correspondence from the municipal police commission, Oak Bay council last night approved necessary bookkeeping transfers of available funds.

The 5,000-watt generator, for which tenders were recently called by the police commission, would operate police and fire radio transmitters in case of emergency, as well as such necessary city works equipment as pumps in the sewer system.

Commander at Dieppe Maj.-Gen. Roberts Dies

FAUVIC, Jersey (CP)—Maj.-Gen. John Hamilton Roberts, 70, a career soldier who served with distinction in both world wars, died at his home in the Channel Islands Monday.

Cause of death was not announced. Gen. Roberts suffered a slight stroke last April.

He will probably be best remembered as commander of the Canadian-led force in the controversial 1942 Dieppe raid, in which some 3,369 men of a force of nearly 5,000 were killed, wounded or captured. Canadian units made up the bulk of the raiding forces. Shortly after the raid Gen. Roberts assumed command of Canadian reinforcement units in the United Kingdom.

Gen. A. G. L. McNaughton of Ottawa, commander of the First Canadian Army in 1942, paid this tribute Monday:

"As a leader and as a gallant, devoted, determined soldier, Gen. Roberts will long be remembered by the Canadian Army and, I hope, by the Canadian people."

He was born in Pipestone, Man., but lived for many years at Kingston, Ont., and also at Ottawa. Educated at Epsom College, Surrey, England, University School, Victoria, and Upper Canada College, Toronto, he was graduated from the Royal Military College of Canada, Kingston, in 1914, and was immediately commissioned in the army.

When it's time to
MOVE!

Think of CANTIN'S
MOVING & STORAGE
541 Yates St. EV 5-3476

Bennett's Challenge Abandoned

VANCOUVER (CP) — Mayor-elect Bill Rathie plans to write the South Okanagan Conservative Association declining an invitation to stand as a provincial candidate.

Mr. Rathie said his letter will point out there doesn't seem to be an election coming up in the near future.

The Conservative Association got in touch with Mr. Rathie after Premier Bennett challenged him to run against him in an immediate election in the South Okanagan.

Mr. Rathie promptly accepted the challenge, but Mr. Bennett indicated later that no immediate election would be called in his constituency.

Mr. Rathie said: "I'm not going to do anything. We all had our laugh Friday night when Bennett issued his challenge and backed down."

Rebels Repelled

BRUNEI TOWN, Brunei (Reuters) — British Gurkha troops beat off a rebel river attack during the night as the British Far East command announced the first phase of military operations in the week-old Borneo uprising was complete.

EATON'S Trim-a-Home Shop

A glow and overflowing with decorations traditional and modern for your home and the tree, indoors and out! Visit the Trim-a-Home Shop, so readily reached from the Main Floor of the Home Furnishings Building, or step in right off Broad Street through the gay doorway, labelled "Trim-a-Home."

Spiral Garlands
Gay and colourful reflections of the holiday theme! Five sizes to choose from, all twisting and twirling to catch every gleam of light. Each **25c to 49c**

Nativity Sets
Carrying out the immortal theme of the first Christmas, appealing Nativity sets, many of them imported and hand carved. Each **2.69 to 35.00**

Musical Boxes
Hand-carved and painted with engaging Christmas scenes . . . angels and the creche, Santa and woodland friends. Revolve as they play nostalgic Christmas songs and carols. Each **4.95 to 8.99**

EATON'S—Trim-a-Home Shop, Broad Street, Phone EV 2-7141

EATON'S LANVIN
THE BEST PERFUME PARIS HAS TO OFFER

Crescendo — The new Eau de Lanvin, presented in an exquisite fluted flacon. 4-oz. each, **9.00**

Eau de Lanvin Spray in an elegant black and gold-color container. 2-oz., **Arpege, Crescendo, 8.00; My Sin, 7.50.** Refills, **6.00, 5.50.**

The **"Lanvinette,"** new golden-tone flacon with an inscribed Jewel Box designed by Cartier. **Crescendo, Arpege, Rumeur,** each, **5.50; Pretexte, 5.00; My Sin, Scandal,** each, **4.50**

EATON'S—Toiletries, Main Floor, Phone EV 2-7141

EATON'S . . . All A-Glow with Festive Fashions and Open 'til 9 Tonight

It's the happy holiday season . . . when party clothes get lots of use and every friendly gathering brings gay anticipation. From tip to toe . . . flattering footwear to face-framing furs . . . a new wardrobe can be yours easily and conveniently on your EATON Account with No Down Payment. Enjoy every social moment of the season, looking your loveliest in becoming new fashions from EATON'S, Your Christmas Store with More!

Short 'n' Formal
A froth of femininity . . . a swirl of romantic colour . . . the drifting softness of cloudy chiffon . . . rich sheen and stately presence of peau de soie . . . all in party-going short formals at EATON'S! Full and sheath skirts, sizes 8 to 16. Each **19.95 to 49.95**

From our many eye-catching party-goers:

a Chiffon drapery veils the neck and low-cut back of this amber-toned chiffon over matching taffeta, size 14; frosted raspberry, size 10, or emerald green, size 12. Each **29.95**

b Strapless, the bodice and upper skirt frosted with crystal beads and rhinestones above a graceful flaring skirt. Size 10 in Winter Rose peau de soie. **39.95**

EATON'S—Dresses, Second Floor

Uncovered Elegance in Party Shoes
Light of heart . . . light of foot . . . in eye-catching new pumps and sandals in tune with dress-up fashions! Supple suedes, smooth peau de soie, rich brocaded fabrics appear in "bare look" sandals and classic pumps, with high and illusion heels.
Illustrated: Low-cut, bare-backed, rhinestone-studded "Gleneaton" Gossip in black suede, with extra-slim heel. **19.95**

EATON'S—Family Shoe Centre, Second Floor

Lavish Luxury . . . Kolinsky Stoles (dyed)
Richly furred pelts, designed in deep shoulder-caressing clutch-style stoles, so right over the short formal gown. Slip your hands deep in the pockets, and draw the portrait neckline flatteringly around your throat! As little as 11.00 monthly with No Down Payment on your EATON Account. Each **179.00**

EATON'S—Fur Salon, Second Floor

7 o'Clock Specials
On Sale 7 p.m. to 9 p.m. If Quantities Last
Please, No Telephone or Mail Orders

ON SALE TUESDAY

7.00 P.M. SPECIAL **Bubble Bath**
9 individual envelopes in plastic Santa stocking. Assorted fragrances. 7 o'Clock Special, each **49c**
EATON'S—Toiletries, Main Floor

7.00 P.M. SPECIAL **Manicure Set**
English-made set. Zippered case containing scissors, file, tweezers, mirror, comb, brush, etc. 4"x6". Rose, ivory, turquoise. 7 o'Clock Special, set **1.50**
EATON'S—Notions, Main Floor

7.00 P.M. SPECIAL **Women's Pullovers**
Hi-bulk "Orlon" supersoft pullovers. Short sleeves, novelty stitch necklines. Beige, white, maize and blue. Sizes 14 to 20. 7 o'Clock Special, each **1.79**
EATON'S—Budget Store, Lower Main Floor

7.00 P.M. SPECIAL **Table Tennis Set**
4 champion-size paddles, 6 ping pong balls and a net, all in a handy carrying case. Fine family gift! 7 o'Clock Special, set **2.99**
EATON'S—Toyland, Lower Main Floor

7.00 P.M. SPECIAL **Men's Pyjamas**
For gifts, for yourself, clearance of flannelette pyjamas in assorted colours and styles. Sizes 40, 42 and 44. Limited quantity. 7 o'Clock Special, pair **2.99**
EATON'S—Men's Wear, Main Floor

7.00 P.M. SPECIAL **"Lushus" Jellies**
Make up shimmering moulds of jelly for kiddies' parties, and holiday dinners. 5-oz. packets, assorted flavours. 7 o'Clock Special **3 for 25c**
EATON'S—Foodateria, Lower Main Floor

7.00 P.M. SPECIAL **Nut-Crackers**
Spring-action nut-crackers with patterned chromium finish. A necessity for the Christmas nut-bowl. Pick up extras. 7 o'Clock Special, each **29c**
EATON'S—Housewares, Lower Main Floor

7.00 P.M. SPECIAL **Women's Shoes**
Oddments in dress and casual shoes, and teenage shoes. Broken sizes, styles and colours. 7 o'Clock Special, pair **2.99**
EATON'S—Family Shoe Centre, Second Floor

7.00 P.M. SPECIAL **Tree Stand**
Be sure the tree stands safe and steady with one of these well-made tree stands, on three sturdy legs. 7 o'Clock Special, each **1.00**
EATON'S—Trim-a-Home Shop, Broad Street

7.00 P.M. SPECIAL **"Wig-Warm" Hats**
Specially priced so you can be white or silver grey for Christmas! Wear as fluffy hat or Flattering wig. Limit one to a customer. 7 o'Clock Special, each **1.99**
EATON'S—Millinery, Second Floor

Tuesday Store Hours: 9 a.m. to 9 p.m. Phone EV 2-7141 THE T. EATON Co CANADA LIMITED

EATON'S . . . Canada's Christmas Store

Open Tuesday 9 a.m. to 9 p.m.

Featuring Our Own Branded Line

Gifts

Gifts, gifts galore . . . attractively priced, attractively gift-boxed for everyone on your gift list. There are wide selections for Mom, Dad, grandma and grandpa, children, teen-agers and the glamour girl. When only top quality will do . . . choose EATON branded lines, backed by nearly a century of EATON dependability.

A Smart Santa Leaves *Vanity Fair* Lingerie Beneath the Tree

The gift that makes her feel so very pampered, so delightfully feminine. From dramatic blacks, through to delicate tints—Vanity Fair lingerie is sure to please. Shown are matching pieces of opaque nylon tricot in white, pink or blue with white satin embroidered applique trimming. Small, medium and large sizes. **EATON Prices,**

Slip (sizes 32 to 40)	3.99
Gown	6.99
Baby Doll P.J.'s	5.99
Panties to match, each	1.29

EATON'S—Lingerie, Second Floor, Phone EV 2-7141

Men . . .

If the thought of making a purchase in the lingerie dept. makes you blush . . . visit our "For Men Only" Shop on the Second Floor . . . or phone EV 2-7141.

No Woman Has Too Many!

Nylon Stockings

Her gift is no problem when you give her nylons from EATON'S. Every woman is in constant need of nylons. This is the gift that can't be wrong—buy several pairs!

GLENEATON Nylons

A favourite EATON brand available in dress sheer seamless mesh or full-fashioned walking weight. Choose from fashionable fall shades. Sizes 8½ to 11. **EATON Price,** pair **1.19**
3 pairs **3.50**

Eatonia Nylons

EATON'S own brand assures satisfaction! Choose several pairs of these seamless mesh dress sheers. She'll love them in Burnt Sugar, Cocoa or Tender Beige. Sizes 8½ to 11. **Eatonia Value,** pair **1.29**
3 pairs **3.80**

EATON'S—Hosiery, Main Floor, Phone EV 2-7141

Berkley Toaster

A pleasing gift for the family . . . 4-slice automatic toaster. Colour control toasts or reheats. Chromium-plated finish; black "Bakelite" trim. Easy-open crumb tray. With cord. **EATON Price,** each **24.95**

EATON'S—Small Appliances, Main Floor, Home Furnishings Building

Berkley Fry Pans

Removable control makes this so easy to wash . . . completely immersible. Is complete with control. **EATON Prices:**

10½" square with aluminum lid	13.50
12" square with aluminum lid	15.50

Archery Sets

Eaton's own "Truline" set. Glass fibre bow, 3 wooden arrows with metal tips. Wrist guard, finger tab and target, plus instructions. **EATON Price,** set **8.95**

EATON'S—Sporting Goods, Main Floor, Home Furnishings Building.

Socks for Men

Socks are easy-to-choose, sure to please gift ideas when you buy EATON'S own brands. Eatonia Argyles of Kroy wool in assorted colours. Sizes 10 to 13, pair **1.50**
Birkdale Stretch socks of rib knit nylon in plain shades. Sizes 10 to 12, pair **1.19**

EATON'S—Men's Socks, Main Floor

SOLAR Wrist Watch

Solar, EATON'S own brand, is the name to choose when you buy that special man's gift. Shown is a 41-jewel, self-winding watch with a water and shock-resistant movement. Handsome yellow case with stainless steel back and matching band. **EATON Price,** each **47.50**

EATON'S—Watches, Main Floor

La Reine Pearls

A gift she'll treasure . . . a three-strand necklace of La Reine graduated pearls. Distinctively designed, exclusively for EATON'S. Finished with adjustable fastening and two brilliant clips on each side. **EATON Price,** each **5.00**

EATON'S—Jewellery, Main Floor.

Boys' *Eatonia* Shirts

Eatonia white dress shirts for the well-dressed young man to wear all through the year. Made of fine "wash-and-wear" cotton broadcloth with button cuffs. Sizes 11½ to 13½. **Eatonia Value,** each **2.99**

EATON'S—Boys' Wear, Third Floor

Girls' *Bonnie Brae* Sweaters

Bonnie Brae "Acrilan" pullover sweater in sport style. Turtle neck with "V" shaped collar has jaunty fringe trimming in contrasting colours. Plain shades of copper, royal blue and green. Sizes 8 to 12. **EATON Price,** each **4.99**

EATON'S—Children's Wear, Third

Haddon Hall Carpet Sweepers

She'll appreciate a Haddon Hall carpet sweeper. They're heavy duty and operate smoothly picking up crumbs and lint from rugs. Vinyl bumpers protect furniture. **EATON Price,** each **10.95**

EATON'S—Vacuums, Main Floor Home Furnishings Building.

VIKING Polisher

Put a de luxe floor polisher under the tree! The easy-to-attach brushes and lambswool pads mean efficient waxing, polishing, buffing or scrubbing. Heavy duty vinyl plastic bumper designed to protect walls and furniture. Model D113. **EATON Price,** each **49.95**

EATON'S—Vacuums, Main Floor, Home Furnishings Building

VIKING Vacuum

Designed for the woman with neither time nor closet space to spare. Viking "Princess" vacuum cleaner is packed with power—over 1 h.p. motor and lavished with work-saving features. Rolls easily and stores with closet space to spare. Model 722A. **EATON Price,** each **69.95**

EATON'S—Vacuums, Main Floor, Home Furnishings Building

Eatonia Rugs

Eatonia Brentwood rugs with thick cotton plush pile. Washable; rubberized backs; fringed ends. A useful and practical gift for the home. Choose from a wide range of decorator colours in sizes that range from 24x36 inches to 4x6 feet. **EATONIA Value,** each **6.95 to 28.50**

EATON'S—Floor Coverings, Main Floor, Home Furnishings Building

TECO Bit Brace

Only at EATON'S can you buy this fine quality bit brace . . . a practical gift for the man of the house. Sturdy steel construction, nickel plated for lasting finish. Full 10-inch sweep. Push-button ratchet reversing control. Four-jaw chuck. **EATON Price,** each **6.25**

TECO Master Hammer

Add a necessity to his workshop with a TECO Master hammer . . . our finest quality steel hammer. Heavy 20-oz. head and finished with laminated, anti-slip leather hand-grip. **EATON Price,** each **5.50**

TECO Master Saws

De luxe saws of finely tempered steel. 9-ply wood handles, taper-ground. For the handyman or to help spark his hobby. **EATON Prices,**

26" 5½ points, each	7.69
26" 8 points, each	7.69

TECO Hand Sander

Specially designed Teco and Teco Master sanders with housing of lightweight highly polished aluminum. All ball and bronze bearings for fast, smooth sanding action. A favoured gift for the workshop. **EATON Price,** each **19.95**

EATON'S—Hardware, Lower Main Floor

Birkdale Clothes for the Men on Your List

Make sure the men on your gift list have smart-looking sweaters, slacks, shirts . . . chose them with the Birkdale label — your assurance of quality!

Birkdale Sweaters

Fine English wool cardigans with button or zipper closings. Full fashioned sleeves and two pockets with rib knit cuffs and waistband. Wine, luggage brown, Norse blue, powder blue, beige mix, grey mix, mint green. Sizes 36 to 44. **EATON Prices:**

Button front, each	11.95
Zipper front, each	12.95

Birkdale Pullovers

Long sleeves, rib knit cuffs and waistband. **EATON Price,** each **14.95**

Men's *Birkdale* Slacks

Handsomely tailored, English wool worsted slacks with regular waistband, single pleat reverse. The satin-faced waistband has rubber inserts for non-slip. Choose him a pair in medium grey, charcoal, oxford brown or Lovat shades. Sizes 30 to 46. **EATON Price,** pair **19.95**

EATON'S—Men's Wear, Main Floor, Phone EV 2-7141

EATON'S Open Tonight until 9 p.m.

It's a Gift . . .

We mean the knack of wrapping any parcel so it becomes almost too pretty to open! Let EATON'S Gift Wrapping Service take care of your "very special" gifts. The cost is modest . . . the result delightful. Located on the Third Floor, by the Accounts Office.

Bring the Children to See "Santa on the Farm"

EATON'S Christmas-time fun window is in now! Come downtown — bring the toddlers, bring the bigger children after school, but don't miss "Santa on the Farm." You'll enjoy it, too — but most of all you'll enjoy the gasps of surprise and the merry laughter of the children as they watch all the amusing animals in this animated Christmas scene.

Trim-a-Home Shop

So conveniently located this busy season in EATON'S Garden Shop area, easily reached from the Appliance Centre, or right off Broad Street. A whole section glittering with festive decorations for your tree and home. Visit the Trim-a-Home shop for ideas and materials new and lovely.

Too Busy to Shop?

Call EATON'S Personal Shopper for help in a hurry! Tell her who you need gifts for and how much you wish to pay. You can depend on her to choose, gift-wrap if desired, and have it delivered for you. Call EV 2-7141 and ask for the Personal Shopper.

See Back of Page for More Eaton Shopping News

T. EATON Co CANADA LIMITED

CITY OF VICTORIA 100

The Daily Colonist.

(ESTABLISHED 1858)

1862 1962 CENTENNIAL

SECOND NEWS SECTION — VICTORIA, BRITISH COLUMBIA, TUESDAY, DECEMBER 18, 1962 — PAGE SEVENTEEN

Fight Threat To Parks Public Urged

Whether the rich Douglas fir stands of isolated Strathcona Park should be logged and re-seeded, or left in their natural state for outdoorsmen, was the subject of a hard-fought debate at the Victoria Fish and Game Protective Association clubhouse last night.

Alex Hendry, secretary of Victoria Plywoods Ltd., said there is a shortage of Douglas fir and "we are heavily overcutting our present stands."

Sale of timber would provide access roads, camp sites and money for development of the park at no cost to the public.

Robert Ahrens, provincial government parks planner and assistant parks director, said parks, like schools and post offices, are not intended to be operated on a self-supporting basis.

Logging roads do not run to places where the government would build roads for the public and do not necessarily come up to the standard sought by the government, he said.

Tempers Flared

The "man on the street" should rise in defence of the wilderness park which faces the threat of being levelled by chain saws, he suggested.

Tempers flared during a question period. Persons in the audience charged loggers would "desecrate" the park. Canadians have to "write to Portland, Ore., for permission to go into our own parks," and parks should be kept for future generations.

Newton Cameron, president of Victoria Plywoods, said fires started by lightning are destroying the timber anyway and in future years, when other natural resources are gone, trees will have to be considered a crop which cannot be wasted.

Mr. Hendry said the Canadian Institute of Forestry is "seriously discussing the question of whether we as Canadians can afford to lock up huge tracts of valuable timber in our parks."

More jobs would be provided for loggers and mill workers if the Strathcona fir is logged and this wood is "sorely needed by our growing forest industry," he said.

'Impossible' Vows

Mr. Ahrens said some people are "promising the impossible" if they say they can selectively log the park. Coastal loggers use heavy, powerful machinery and it is impossible to leave a natural environment unscathed.

"We need in our park system natural parks where people can find real change. To maintain the essential character of such areas, we must leave them intact."

Commercial value of the wood "should not dictate what is done with park timber," Mr. Ahrens said. "It is difficult to believe we in B.C. are so poor or so bereft of a feeling to preserve some of B.C. as people first found it that we have to log every last stick of mature growth in the province."

He said some logging operators are "casting hungry eyes on park timber," while a forest inventory shows 19,000,000 acres of poor forest land in B.C.

"If loggers, foresters and others are primarily concerned with the practice of good forestry, then perhaps their attention should be directed not to the parks but to these acres."

"The maintenance of a first-rate park system depends on how clearly John Doe will express his wishes with respect to parks to his elected government."

Playland Plan Sparks Study

A new zoning classification which would permit establishment of commercial amusement districts in Victoria will be considered by city council Thursday. Regulations prepared by advisory planning commission were prompted by an application for a $500,000 Sherwood Foresta playland scheme on the Gorge.

Christmas Joy

Entertaining Linda Edge, top, and Kathy Neilson, both 8, at Victoria Shriners' Christmas party for crippled children yesterday are two clowns from Victoria temple, Bob Barnes, top, and Ed Thomas. Party was at Knights of Pythias Hall.—(Robin Clarke)

Paintings' Roving Over

* * *

Safe in Gallery Again

* * *

Three paintings stolen from the Greater Victoria Art Gallery in July have been returned to the gallery, curator Colin Graham announced yesterday.

The paintings, valued at about $5,000, were recovered by the RCMP about five days after the theft but held in Vancouver as evidence during the Wigwam Inn trial. They were to be used to bribe police officers.

The paintings included Harbor at Fecamp by Eugene Boudin, Portrait of a Young Girl by George Richmond, and Forest Stream by Louis Cabie.

Mr Graham said the paintings were in good condition when they were returned, although there were a few minor scratches on the frames.

"This was the sixth theft from civic art galleries in Canada in the last three years," said Mr. Graham, "but all have been recovered with the exception of those taken from the Hamilton Art Gallery."

He said tighter security measures have gone into effect here since the theft but would not elaborate.

Post to Young

City Chooses Wyatt 'Heir'

By IAN STREET

Victoria has picked the man to succeed C. C. Wyatt, who is due to retire as city manager next year, the Colonist learned yesterday.

Dennis Young, 39, who left city hall two years ago to become treasurer and commissioner of finance for the city of Hamilton, is to get the job.

There was no official confirmation yesterday of the appointment, but city council is expected to meet behind closed doors Thursday to put the final seal of approval on the deal.

Mr. Young, it was learned, will take up his new post July 1. His choice for the job which now carries a salary of $13,500 a year is expected to be popular at city hall.

Mr. Wyatt, city manager since 1951, is expected to retire at the end of July.

JOINED IN 1950

He named Mr. Young assistant city manager in 1955 and it was on his recommendation that the Hamilton job was given to the young Victoria accountant.

Mr. Young joined the city in 1950 as an accountant, rising to comptroller-treasurer. He left here for Hamilton in the fall of 1960.

MET OFFICIAL

The appointment came to light after it became known that Mr. Young, while on a brief visit to the city a couple o' weeks ago, had been closeted with top officals at city hall.

The decision to offer the job to Mr. Young was taken at a closed meeting of city council members held outside city hall.

NO DIFFICULTY

The final decision that council is expected to take this Thursday is the acceptance of conditions under which Mr. Young will accept the post. No difficulty is anticipated here.

Mr. Young has lived all his life on Vancouver Island with exception of the past two years and a period during the Second World War when he served overseas as an RCAF fighter pilot.

DENNIS YOUNG
. . . coming home

No Money For Pool

A suggestion that Saanich should use part of its municipal hall building fund for construction of a salt-water swimming pool was turned down yesterday by Reeve Stanley Murphy.

"That quarter of a million dollars was specifically set aside for hall purposes and we could not touch it," the reeve said.

Little League Loses Out

A decision to forbid use of school grounds for Little League baseball was upheld by Greater Victoria School Board last night.

"For the 4,500 enrolled (in the little leagues) there are 45,000 children who must have room to play. They are allowed to use any school grounds," said trustee Richard Reeve.

He pointed out it was an old board policy to forbid games like hardball, golf and lacrosse on school playgrounds.

Christmas Party

Annual Christmas party of the Victoria Kiwanis Club will be held at noon today at the Empress Hotel Ballroom.

RITA BRAMBLE

* * *

Seen In Passing

Rita Bramble giving a lesson in geography. (She is a school teacher and lives at 1413 Thurlow with her husband **Frank**, who works in a furniture wholesale house. Her hobbies are raising Highland terriers and Scottish country dancing.) . . . **Dorothy Spring** confirming an appointment . . . **Bob Smith** telling a joke to earn a Sunday dinner . . . **Ken Pepper** giving a Colonist reporter some bad news about his car . . . **Don Paulin** looking forward to entertaining some visitors from Bellingham . . . **Ted Bird** selling tickets to some sailors . . . **Roy Wootten** helping a friend . . . **Gordon Hayward** returning a call . . . **Jack Lindsay** talking about Christmas presents . . . **Norman Sewell** saying he had thought about it and decided against it.

Burst Pipe Closes School

Classes had to be called off at Marigold Elementary School yesterday when a burst water pipe caused the water—and thus the heating and sanitation to be turned off.

The 300 students of the nine divisions of the school got a one-day holiday, as repairs were expected to allow resumption of classes today.

Scant Room on Ice For Dual Harness

By JURGEN HESSE

Michael O'Gara has friends in every town but he hangs on to a steady girl friend whom he sees every six weeks for a few days, if he's lucky.

For 10½ months of the year Michael is on the go, changing towns as fast as his shirt.

He is lighting director with Ice Capades at a slim 23 years. When interviewed yesterday afternoon in the Memorial Arena, he was sliding around the wet ice in his stylish cowboy boots trying to keep his balance while the star of the show, Aja Zanova, whooshed past him in an elegant curve.

* * *

While he talked 12 local musicians nearby let forth with all they had, getting acquainted with newest Ice Capades hits.

What kind of life is Michael leading, and with him about 120 stars, chorus girls, stagehands, prop men and skaters?

"I enjoy this kind of life," said bachelor O'Gara. "If we are in one spot more than 10 days, we're ready to leave again.

"We all stick together because we work odd hours."

* * *

How many bachelors are on the show staff?

Bobby Specht, leading man of Aja Zanova in the show and nursing a broken bone in his right foot, nodded happily.

And so did Aja, at five feet, 7¾ inches tallest girl in ice show business.

* * *

"I'm a bachelor, too," said master of props Jack Bordens, 38. "I don't even have a girl friend, but it's a good life, you meet all kinds of interesting people."

As a matter of fact, most of the Ice Capades staff is unmarried, for a very good reason—no home life.

* * *

Ice Capaders Mostly Bachelors

However, there are a few married couples on the show staff, most of them with two jobs, one for the husband, one for the wife.

Ice Capades travels with five children, all under school age, so the families can be together as much as possible.

How does Aja Zanova spend a normal day?

"I sleep late, usually until 10:30. Then I get up to do odd chores. I skate for 90 minutes every day, even if I don't feel good. I always feel better afterwards.

* * *

"Afternoons I do some shopping—by the way, clothes are my weakness—and see the town, where I find something new on every visit. Supper is at 4:30 so I've digested the food by the time I go on the ice.

"We like it in Canada, there's no show on Sundays."

The whole company gets six to seven weeks' holidays—not on ice—a year. The rest is work, sometimes two, sometimes three shows a day.

Yet nobody minds.

With shapely Ice Capades star Aja Zanova at his side, leading man Bobby Specht is not too worried about foot injury which will keep him off ice for two weeks.—(Bud Kinsman)

Near Beaver Lake

Saanich Approves $1,000,000 Hotel

Saanich council last night cleared the way for development of a $1,000,000 hotel, recreation and convention centre on a 63-acre site adjacent to Beaver Lake.

A public hearing on an application to have the site rezoned to permit development drew no opposition from the public and council agreed to rezone the area.

Application was made by Victoria lawyer Foster Isherwood, who is one of the backers of the scheme. Other principals are his brothers, Joseph, George and John, and the Isherwood estate.

The site, with a frontage of 1,100 feet on the Patricia Bay Highway is adjacent to the southern boundary of Beaver Lake.

As no further meetings are planned for this year by council, rezoning will be held up until early next year.

RESTRICTIONS SET

Approval of the application was recommended by Saanich advisory planning commission subject to three restrictions—minimum of 250 feet setback from the existing highway for buildings, a minimum 325 square feet of space for each car in off-street parking, and a six-foot-high screening wall to protect residential areas.

In reply to a question from Coun. R. W. Chard, town planner Antony Parr said that if the hotel built on the site fell into the category of a high-rise structure then more stringent setback requirements would come into effect.

Posted to Congo

Cpl. Victor B. Olliver, of Victoria, has been posted to a six-month tour of duty to the Congo with the 37 Canadian Signal Unit, it was announced today by the Canadian army.

Gospel Hall Burned

Fire caused an estimated $1,600 damage to the Four-Square Gospel Hall in Sidney last night.

Two city blocks in the village were blacked out when the fire blew a fuse in a transformer.

Fire Chief Arthur Gardner said the fire may have started in some materials left by workmen who had been revarnishing the church pews.

The fire started in the west wall at about 9 p.m. and severely damaged the entrance hall and front end of the roof. All Bibles and hymnbooks in the building were destroyed by water.

Rev. Irene Smith, pastor of the church, said the $20,000, seven-year-old building was insured, but she didn't know the extent.

Letters Scrawled to Santa Often Surprise His Helpers

By MIKE GADSBY

Amid stacks of colorful toys, dripping tinsel and Christmas music, Santa Claus is paying his annual visit to downtown Victoria in preparation for the big day just a week away.

He has been listening to hundreds of requests as he makes the round of department stores and is receiving thousands more through special mail service direct to his headquarters.

* * *

As children lined up yesterday in Victoria to talk to the old gentleman amid the splendor of Christmas surroundings, his helpers were busy reading requests which came in by mail.

A peek disclosed some surprising ideas.

Some children are particular about getting exactly what they want. One letter was simply a list of toys and their page numbers in a catalogue.

* * *

One price-conscious little girl said: "I would like a give-a-show projector. It costs 11 dollars and 95 cents."

One letter, a page full of meaningless scribbling, reflected the simple trust of a child in the omnipotence of Santa Claus.

Most children believed in exercising some tact, and asked for only one or two presents. One boy obviously believes in calling a spade a spade.

* * *

"Dear Santa Claus,

"For Christmas I would like a motorized home workshop, cartoon theatre, soft mat, talking Cecil, jumping dishonest John, story jigsaw puzzles, Cecil's Disguise Kit, trucks, sled, doozies, play-a-tune, a train, tool set, give-a-show projector.". . . and many more.

The award for brevity must go to a little boy who simply tore out a picture of four trucks from a catalogue, put it in an envelope and mailed it.

* * *

What he didn't realize is that the pictures were of real trucks, and he probably is a bit young for a driver's licence.

Finally came a letter that would be enough to make Santa choke on his whiskers! "For Christmas I would like a Susie Smart and a hot rod and a home workshop and a Fort McKenzie. Are you really Santa Claus?"

Citizens by Hundreds Crowd Mail Deadline

Hundreds of Victoria residents crowded into the post office after work last night to get their mail in before the 6 p.m. deadline for pre-Christmas delivery in Greater Victoria.

Almost 600 temporary workers have been hired by the post office to speed the mails and a special booth was installed in the centre of the main floor to handle parcels.

Employment Up

Victoria's Christmas Brings Gift of Jobs

Christmas has given a present to hundreds of Greater Victoria residents—employment.

Less than 3,600 are registered with the Victoria office of the National Employment Service, manager George Bevis said last night, about 300 fewer than at this time last year and 2,000 less than 1960.

"Much of this is due to the general high level of work being done in the area but this year the demand for extra help to meet the Christmas trade has also contributed materially.

"The general high volume of work in the area is being reflected in a good level of sales in retail stores, with the result a fair number of additional sales people (about 150) have been hired."

Most stores maintain an auxiliary staff that they call in for special periods but this year the number was not sufficient.

Eggnog pie — party fare.

* * *

Chocolate Adds Glamor

Your Problems

By Ann Landers

Dear Ann Landers: What is to become of the American female if some high-fashion nut decides we should all wear laundry bags?

I am appalled at the sheep instinct of the style-conscious woman. Everyone wants to look like the president's wife. Common sense and judgment is out. "The Look" is in.

Short, squatty women drown in bulky tweeds. The boot devours five inches of leg from the shortie who should try for the longer look. The giraffe-type gets herself up in leopard spots and tiger stripes and looks eight feet tall. Everyone wants plaid hair and green eyelids.

A friend who came here recently from Japan said, "How do American men tell their women apart? They all look alike."

Why this craze for sameness? Are we becoming so neurotic we wish to lose our identity? Please explain.—OMNIBUS.

Dear Omnibus: There is no explanation for the way women get themselves up. And there never was. In the 90s females suffered tortures in boned corsets. They wore tons of hair, layers of underskirts and high buttoned shoes.

Style satisfies the woman's need to be "in." In what, exactly, no one has been able to say.

* * *

Dear Ann Landers: I read recently that you have received over a half million letters. I'll bet this will be the strangest letter of all.

I am the happiest woman in the world. My husband died last month. He finally drank himself to death.

The children no longer look at me with sad eyes and ask, "What is the matter with Daddy that makes him so mean?" I no longer have to lock myself and the little ones in the bedroom to protect us against their father's brutality and physical violence. Can you imagine what it does to a 12-year-old boy to have to help undress a father who has passed out and drag him on to a bed?

I have always supported the family. How much easier it will be now with no liquor bills, jail fines and attorney's fees. On Thanksgiving I truly had something to be thankful for.—FREE AT LAST.

Dear Free—I would be hard-pressed to select the strangest letter I've ever received, but your is surely one of the most heartbreaking. How sad when a father dies that there should be rejoicing.

* * *

Dear Ann Landers: I suppose the solution to my problem has appeared in print some place, but I've never seen it. It is a headache which many mothers must share and I admit I don't know how to cope with it.

What can I do to get my 9 and 11-year-old children away from the TV set? Their lessons go unfinished, books received last Christmas have never been opened. I can holler my head off and it does no good. They watch everything and anything. Getting them to bed at night is a chore. I know they are not getting enough sleep on school nights.

Please give me some help.—HEAP O'TROUBLE.

Dear Heap: If the off and on buttons on your set don't work you can always pull the wall plug. TV viewing should be curtailed, both in terms of hours spent and programs watched. You wouldn't allow your youngsters to eat garbage would you? Then why let them fill their heads with it?

TV has a great deal to offer children in the way of educational fare, but there is still plenty of junk. Parents who permit their kids to look at anything and everything are derelict in their responsibilities.

Eggnog pie with a crumb crust made of bite-size shredded rice biscuits and decorated with shaved chocolate is a glamorous and tasty dessert.

EGGNOG PIE

Four and a half cups bite-size shredded rice biscuits crushed to 1½ cups; ¼ cup brown sugar, firmly packed; ½ teaspoon cinnamon; ½ cup soft butter or margarine; 1 envelope (1 tablespoon) unflavored gelatin; 1 cup milk; 1½ cups commercial eggnog; ½ cup commercial sour cream; 3 tablespoons finely crushed peppermint candy.

Heat oven to moderate (350 degrees). Butter an 8 or 9-inch pie plate. Combine crumbs, sugar, nutmeg and cinnamon. Add butter. Mix thoroughly, with back of spoon, pack crumbs firmly and evenly onto bottom and sides of pie plate. Form an edge around top of crust, not on rim of plate. Bake 10 minutes. Cool. Add gelatin to milk. Heat until gelatin is dissolved. Stir in eggnog. Cool until syrupy. Add sour cream and peppermint. Chill until mixture mounds with a spoon. Stir until slightly fluffy. Spoon into pie shell. Chill until firm. Sprinkle chocolate shot or shaved chocolate curls over pie to serve. Yield: 2 (8 or 9-inch) pie.

CAROL SERVICE

Centuria Guild is holding a carol service Sunday, Dec. 23 at 7:30 p.m., in Garden City United Church. Children's choir will sing and a play, "The Nativity" by Mrs. P. Larson, will be performed.

AMY

By Harry Mace

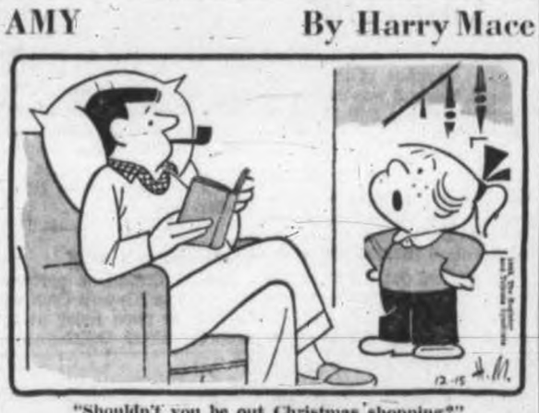

"Shouldn't you be out Christmas shopping?"

LEAGUE OF ROSES

League of Roses, "Lancs-Yorks," will hold a Christmas party Thursday, Dec. 20 at 8 p.m. in Lougheed's Banquet Hall, 1406 Douglas Street. Concert and refreshments.

COMPLETE FORMAL WEAR RENTALS
Don Forster Men's Wear
755 YATES EV 3-5412

SHOPPERS' SMORGASBORD
Monday, Dec. 17, to Saturday, Dec. 22, Inc.
5:30 p.m. to 10 p.m.
ALL YOU CAN EAT — $2
The Maple Room
HOTEL DOUGLAS

We put the package in this ad... so you'd remember what to look for when you buy pop corn!
JOLLY TIME POP CORN

For a gift that is special, give Liberty Silk.
For a gift that is timely, give Munro-spun Tweed.
For a gift that is welcomed, give soft Jacqmar Wool.
For a gift that is comely, give Liberty Cotton.
For a gift that is beautiful give Swiss Brocades.
You'll find them at
London Silk
Three Floors of Fashion Fabrics
1439 DOUGLAS STREET DIAL EV 2-1125

Hockey Takes Tooth Toll

PENISTON, England (CP) —Ladies' field hockey has its violent moments. Members of this Yorkshire town's team have taken out insurance policies after a string of injuries. One girl had five front teeth knocked out in a recent match.

Curlers Hold Annual Party

The annual Christmas party of the Victoria Ladies' Curling Club, afternoon group, was held recently in the lounge of the Victoria Curling Club. A smorgasbord luncheon was enjoyed and a carnival atmosphere prevailed as many members were in costume. Aileen Petch, Gerry Fraine and Margaret Hoffman received prizes for their costumes.

Carols were sung and gifts were exchanged with D. Russell acting as Santa Claus. Mary Cleland was accompanist.

Alberni Toy Drive

PORT ALBERNI—Jaycettes of this district are engaged in their annual toy drive, collecting and repairing gifts for youngsters whose families are on social welfare in the Alberni Valley.

Mrs. Rick English is convener for the third annual toy drive.

Repairable toys of any description will be welcomed by the Jaycettes who have started a series of work bees to put them in new condition. Jaycees are helping with the project.

The gifts will be distributed through the Salvation Army.

Donations may be left at the home of Mrs. M. Happner, 508 Eighth Avenue North, or at Taylor, Pearson and Carson's office, Third Avenue at Dunbar. The toys will be picked up if donors will phone Mrs. English, 3-6940, or Mrs. R. Andrew, 3-5917.

WILL YOUR DAUGHTER PASS THIS YEAR
There are definite reasons why St. Margaret's students do well—
Dedicated teachers . . . Individual help . . . Extra coaching . . . Class size limited to 25 . . . Progress tests every 3 weeks . . . and special emphasis on Good Study Habits, Good Manners, Respect for Others, Sportsmanship, Spiritual Values, Good Citizenship, and Character Building.
For further facts contact Mrs. D. W. Cobbett, B.A. EV 3-3013
Enroll Her Now For January Classes
ST. MARGARET'S DAY AND BOARDING SCHOOL
1654 FORT ST.
LIMITED NUMBER OF STUDENTS ACCEPTED, KINDERGARTEN TO MATRICULATION

People like a
PIMM'S party
It's so easy! One bottle of Pimm's and 75 ounces of your favourite mixer, makes 30 large wine glasses of the world's original gin sling. Expect a bit of continental flattery.

PIMM'S NO. 1 CUP GIN BASE & NO. 5 CUP RYE BASE
This advertisement is not published or displayed by the Liquor Control Board or by the Government of British Columbia.

YOUR FABRIC DOCTOR SAYS:
LOOK YOUR BEST for the festive season. Give your clothes the benefit of our superior dryeleaning. It costs no more to have the best.
Phone us today — EV 2-4266
Nu-Way Cleaners Ltd.
DRIVE-IN PLANT, 420 WILLIAM ST.

28-N

CONFIDENTIALLY YOURS
—by Byrne Hope Sanders

MONTREAL, December 13th — Hearing hoofsteps behind you? First thing you know Donner and Blitzen and all the other reindeer will be dashing over the snow. If there are still some blank places against names on your Christmas shopping list, there's no need to panic. Just step off smartly to your neighbourhood branch of the BANK OF MONTREAL. There's a good chance you'll be able to fill in every one of those worrying blanks there. You'll find gaily-decorated cheques and money orders in seasonal folders or envelopes—and, for the small fry, children's passbooks in special Yuletide covers. But time's a-wasting — see the B of M Xmas line-up soon.

I 'PINCH' THE MUSTARD as much, if not more, than any other seasoning on the shelf. Right now I'm making more hot, brown gravies and creamy sauces to satisfy winter appetites. And how my family loves the extra 'tang' that just a pinch of mustard gives . . . try it! Here's a weekly roast recipe I received recently from a Toronto reader: Preheat oven to 325°. Wipe roast with cloth dipped in vinegar. Add 1 tbsp. COLMAN'S DRY MUSTARD to about 3 tbsp. corn oil or leftover grease. Coat roast with this mixture. Cook 30 minutes to pound for medium rare roast. And, in my next column, we'll simmer Mustard Dumplings with Colman's Dry Mustard.

STILL THE ONLY WAY to get clothes really white is to use RECKITT'S BLUE. It is now available in convenient, modern powder form, for use in both semi-automatic and fully-automatic washing machines! It comes in a handy package of six envelopes. You simply add the contents of one envelope to your wash at the same time as your soap. Inexpensive and easy to use, RECKITT'S BLUE actually helps to prevent yellowing. Try it the next time you do the washing. You'll see what I mean! Available at your neighbourhood grocery store.

A GOOD, GOOD COLD-WEATHER MEAL and one of my family's favourites is sauerkraut-'n'-spareribs. I'm certain your family will like it, too, but be sure, for uniform flavour and mellow good taste, to serve LIBBY'S SAUERKRAUT. High in appetite appeal and low in cost, Libby's is a favourite with everyone . . . delicious always, served hot with meat, cold in salads, or like this: —

Spareribs and Sauerkraut —
- 1 large piece ham or bacon rind or 8 strips bacon
- 1 28-oz. can (2½ cups) Libby's Sauerkraut, undrained
- 3 lbs. pork spareribs
- 1 medium onion, sliced

Place rind, fat side down, in the bottom of a large saucepan — or spread sliced bacon in the pan. Spread half of the undrained sauerkraut in pan; top with spareribs, onion and remaining sauerkraut. Cover closely and simmer about 2½ hours. 6 servings.

THIS IS THE BLUSTERY TIME OF YEAR when I'm sure most of us think of summer-in-the-country . . . warm, soft breezes and soothing lake water. Well, I've discovered a mid-winter substitute! . . . a warm, fragrant bath made as soothing as summer Zephyrs . . . with CALGON BOUQUET. Just feel the winter tensions disappear when you bathe with Calgon Bouquet! Your bath water feels soft as silk . . . soap lathers luxuriously . . . it's like a summer holiday. You owe yourself the inexpensive luxury of a Calgon Bouquet bath . . . any time of a cold winter day. And, P.S.! . . . Calgon Bouquet makes the water so silky soft, there's never a "bath-tub ring".

She Had a Choice

ST. LOUIS, Mo. (UPI)—John J. Morganthaler is no fly-by-night operator.

Following is an advertisement which he took out in the "Personals" column of yesterday's St. Louis Post-Dispatch, to wit:

"Official flight log: Piper Commanchee N5027P. Pilot in command: John J. Morganthaler. On this date, the 9th of December, 1962, at 3:00 p.m. central standard time, while en route from St. Louis to Jefferson City, on a magnetic reading of 258 degrees, at an altitude of 4,500 feet, at a position over New Melle, Missouri, Miss Phyllis Ann Waller, 25 years old, red hair, 5 feet, 120 pounds, (sweet, beautiful and talented), consented to be my bride; after having been given the choice of marrying me or jumping out."

it's from BIRKS for Christmas
Fine Luggage
The Ideal Christmas Gift
SAMSONITE
The Smart Set, Silhouette by Samsonite
- Light, strong fibreglas and magnesium construction.
- Hidden locks . . . can't spring open accidentally.
- Scar 'n' mar resistant.

FEATURING TWO NEW COLORS
- Willow Green for ladies, Deep Olive for men.

Plus all the favorite colors.

Ladies' Hat Box ___ 29.50
Ladies' 26" Pullman 59.50
Exovernite _____ 42.50
21 Companion ____ 37.50
Men's 2-Suiter ____ 59.50
Skyway's "No-Weight" Matched Series
The New Golden Dot Luggage
GUARANTEED 5 YEARS

World's lightest and yet so strong . . . it won't rip, tear or puncture. Non-rigid frame covered with Pellon-backed, armour-tough Koroseal. Lightning zipped, quilted lining, unbreakable Idento handles, scratch-proof nylon runners.
In Midnight Black, Danube Blue, Lipstick Red and Samoa Beige.
14" Busy Bag _____ 20.00
21" Dressing Case __ 24.00
24" Pullman Case___29.00
26" Pullman Case __ 32.50
29" Pullman Case___ 40.00
48" Carryall _____ 55.00
Just arrived—a special value, just in time for Christmas giving—
MEN'S FLIGHT BAGS
Double textured dobby weave nylon, reinforced corners, Lightning zippers. Colors brown, grey or blue. Reg. $29.95.
SPECIAL VALUE 23.95

Available on Birks Budget Terms—As Low as 10% Down (minimum $5.00), Balance in Convenient Monthly Payments.
BIRKS JEWELLERS
706-708 Yates St. EV 2-4241

At-home trousers are getting leaner and leaner. These, ideal for Christmas giving, are in black and white geometric print, teamed with black shirt and belted poncho.

PERSONAL MENTION

His Honor the Lieutenant-Governor and Mrs. G. R. Pearkes will have as holiday season guests, their son and daughter-in-law, Mr. and Mrs. John Pearkes of Vancouver who will arrive here at the end of the week accompanied by their two children, Anthony and Timothy.

The Right Reverend Remi de Roo will pay an official call on the Lieutenant-Governor on Thursday, Dec. 20. That evening, His Honor will attend the official installation of the Right Rev. de Roo as Bishop of Victoria.

On Friday, Dec. 21 His Honor and Mrs. Pearkes will give a Christmas party at Government House for the aides-de-camp of the Victoria area, and their families.

* * *

Christmas Family Dinner Party

Dr. and Mrs. Bernhard Kjekstad, 3461 Bonair Place, are entertaining at a family dinner party Christmas night. Guests will be Mrs. Kjekstad's parents, Mr. and Mrs. Percy B. Scurrah, Dr. Kjekstad's parents, Mr. and Mrs. Edvard Kjekstad of Sprout Lake, Mrs. Arthur Scurrah of Victoria, Mr. and Mrs. W. G. Halkett, Mr. and Mrs. Gordon Jennings, Mr. Murray Halkett who comes home from UBC for the festive season, Miss Sandra Halkett, the Misses Deborah, Barbara and Elizabeth Jennings, and Eric and Paul Kjekstad.

* * *

Children's Christmas Party

Miss Joan Oliver and Miss Cathy Lawson are entertaining at a Christmas party for twenty of their young friends this Saturday evening from 6 to 9:30 p.m. at the home of Cathy's parents, Mr. and Mrs. D. J. Lawson, 2595 Lansdowne Road.

* * *

Holiday in East

Mrs. H. E. Ridewood of 522 St. Charles Street, is spending the Christmas holiday season in the East. At present she is the guest of Mr. and Mrs. Bill Ridewood of Montreal. Later she will travel to Halifax where she will vacation with Mr. and Mrs. Gregor McIntosh.

* * *

Visiting in London

Mr. R. C. Ellis, Col. and Mrs. R. W. Braide and Miss Evelyn Donnelly have recently signed the register at British Columbia House, London.

* * *

From South for Holidays

Miss Elspeth Macdonald, secretary at British Columbia House in San Francisco is spending the Christmas-New Year season with her mother, Mrs. John Macdonald, Newport Avenue.

* * *

Going to Mainland

Col. and Mrs. B. Russell Ker, Rockland Avenue, will be among those going to the Mainland for Christmas this year. They will leave on Sunday and will spend the holiday with their son-in-law and daughter, Mr. and Mrs. Peter Owen Jones in North Vancouver.

* * *

Premier Going to Kelowna

Premier W. A. C. Bennett and Mrs. Bennett will leave Victoria on Wednesday. After spending a day in Vancouver, they will leave for the interior of the province on Friday where they will spend the holiday season in their home in Kelowna.

* * *

In San Francisco

Mr. Herbert F. E. Ford recently signed the visitors' book at British Columbia House, San Francisco.

Wed at First Baptist

To Live in Halifax

Leona Dolores Taylor and PO Glendon Murray Jones, RCN, were recently united in marriage by Dr. W. C. Smalley in First Baptist Church.

Parents of the couple are Mr. and Mrs. Allan D. Taylor, Victoria, and Mr. and Mrs. Murray Jones of Sudbury, Ont. The bride's grandparents are Mr. and Mrs. J. E. McKibbon of Victoria.

The bride, who was given in marriage by her father, was lovely in a gown of white satin brocade. Her jewelry was pearls and she wore a shoulder length veil held by bows of white satin. She carried a bouquet of white carnations and gardenias.

Bridesmatron, Mrs. G. Arnold, chose a mauve satin dress with white headpiece corsage and chrysanthemum bouquet. Jeanette Taylor, the bride's younger sister, was flower girl in a pale green nylon over taffeta frock with embroidered bodice. She wore a white and green floral wreath and carried a gold tinted basket of bronze chrysanthemums.

Best man was PO Edward Dalgety, RCN, and PO Douglas Miller, RCN, and Mr. Jim Taylor, the bride's brother, ushered guests.

Highlights of the reception were telegrams read from the groom's grandmother in New Brunswick and uncle, who is a missionary in South Africa. Mr. George Kirkendale of Victoria proposed the toast.

Recently the couple flew from Vancouver to Sudbury en route to Halifax, where they will make their home.

Plain Card For PM

OTTAWA (CP) — Prime Minister Diefenbaker this year will use a plain blue-and-white Christmas card with the Canadian coat of arms on the front.

That of Lester Pearson, Liberal opposition leader, is more informal with a photograph of himself, his wife and two of their eight grandchildren.

Inside the Prime Minister's rectangular card is the message:

"The spirit of Christmas is joy and hope, and faith in the everlasting power of love. It is the renewal of the age-old prayer for peace on earth, goodwill toward men."

The picture in Mr. Pearson's card shows the group standing in the snow, Mr. Pearson informally dressed in slacks and sport jacket and Mrs. Pearson in slacks and fur-collared car coat. The children are Paul, 8, and Barbara, 6, whose parents are Dr. and Mrs. Walter Hannah of Toronto.

Spoons Given To New Babies

During the Christmas season, the Women's Auxiliary to the Jubilee Hospital will follow their usual custom and present every baby born in the maternity wing with a silver spoon. Members of the auxiliary will meet in the maternity wing at 11 a.m. on Dec. 21 to trim the Christmas tree.

SESAME ZUANNA

Sesame Zuanna No. 131 LOTA will meet Thursday, Dec. 18 at 6:30 p.m. All members to attend.

Couples Honored

Unique Service At Centennial

A unique ceremony took place last Sunday in Centennial United Church when five couples who have celebrated their golden wedding anniversaries during the past year were honored before a large congregation. Dr. S. J. B. Parsons officiated and he was assisted by Mrs. K. Shepherd, president of the United Church Women, who presented corsages and white boutonnieres to the brides and grooms of 50 years ago.

The couples, all members of the church, were: Mr. and Mrs. T. Cawley, 478 Burnside Road, who were married in Larieviere, Man.; Mr. and Mrs. E. DeBow, 281 Kamloops Avenue, who were married in Red Deer, Alta.

Also Mr. and Mrs. F. Godsalve, 134 Wildwood Avenue, married in Wesley Church, Fort William, Ont.; Mr. and Mrs. W. H. Norman, 3146 Washington Avenue, who were married in St. Paul's Anglican Church, Regina, Sask., Mr. and Mrs. G. R. Tucker, 3034 Wascana Street, who wer married in Grace Church, Winnipeg, Man.

Jasmine on Moustache Inspires Artist Dali

By NORA MARTIN

PARIS (TNS) — "A genius is a person who can build a cathedral without first drafting a plan."

This definition comes from Salvador Dali, the famed Spanish surrealist painter, who considers himself as one of this century's few "geniuses."

"People, that is the masses, recognize a genius," Dali said. "It is only the so-called specialists who don't understand; they try to analyze art instead of just contemplating it. The public recognizes beauty in a painting just as people recognize beauty in a woman."

HORROR VS. BEAUTY

"Both horror and beauty are of this world. But beauty is eternal," the painter said.

The Master, as everyone calls Dali, also passed some of his gimmicks on to me.

"When I take a siesta," he said, piercing me with his hypnotizing black eyes, "I put a jasmine blossom on each tip of my mustache. It inspires extraordinary dreams . . .

"Actually I'm a very conservative and ascetic person," he went on. "I get up with the sun. I don't either smoke or drink.

"During a creative period chastity, too, is absolutely necessary for an artist," the painter professed. "Such primitive instincts as sex must be channeled and concentrated into artistic outlets."

Dali becomes human and endearing when he speaks of his wife Gala.

"I couldn't live without her," he confessed.

Gala, a very attractive dark-haired woman, is Dali's model and business manager. She reads to him while he paints, runs his house on the Catalai coast in Spain, arranges his trips and concludes his business deals.

Dali and his wife are on the way to New York where they will spend Christmas.

I asked Dali whether parents should encourage children to paint.

"Heavens, no," he replied. "Both my parents were very much against me painting. Parents should actually be opposed to any artistic expression of their children. If a child is really talented, it will thus work up a healthy frustration. And frustration is a fertile ground to create art . . . later."

Mrs. Hodnett President

Esquimalt Women's Institute will meet at the home of Mrs. A. Hopwood, 635 John Street, on Thursday, Dec. 20, at 2 p.m. At a recent meeting, the following oficers were elected: president, Mrs. J. Hodnett, vice-president, Mrs. R. Culverwell; second vice-president, Mrs. M. Jones; secretary, Mrs. M. Carver and treasurer, Mrs. B. Austen.

Montague BRIDGMAN LTD.
China · Crystal · Gifts
811 Government St. Phone EV 3-0821

for last-minute shoppers...
GIFTED IDEAS

"Birthday Flower" Brooches, hand-painted, mounted on white satin and gift boxed. We have just received another shipment from England, so all 12 months are again in stock $3.95

Brass Candle Snuffers with bell-shaped end and 10½-inch twisted brass handle. A charming and useful gift, for only $1.25

Salt and Pepper Shakers, full lead, hand-cut crystal, imported from Czechslovakia $1.20

"Twin" Oil and Vinegar Bottles, also lead-cut crystal $2.60

Bar Knife with genuine staghorn handle and Sheffield steel blade $2.75

Harold Robinson's
CENTURY ARTS LTD.
1107 GOVERNMENT STREET EV 3-2823
Just Around the Corner from Fort

Another delightful new wine from GROWERS!

Salute to B.C.! Cherry Wine, the rage of Europe, now made 100% of delicious B.C. Cherries by Growers and brought to you in the handsome "slim jim" bottle . . . another first from Canada's most progressive vintners.

GROWERS' WINE CO. LTD.
Victoria Vancouver

This advertisement is not published or displayed by the Liquor Control Board or by the Government of British Columbia

NEW OMEGA Seamaster

UNMISTAKABLY SWISS
UNMISTAKABLY ACCURATE
INTERNATIONALLY GUARANTEED
FROM $99.50
Men's Omegas, from $85.00
Ladies' Omegas, from $89.50
Easy Terms
Open Every Night This Week till 9
ROSE'S LTD.
JEWELERS
1317 DOUGLAS STREET

Page THE CLEANER GIVES YOU SERVICE
ONE-DAY SERVICE at all call offices, including Saturday. Open 7 a.m. till 6 p.m. daily.
3-Day Pickup and Delivery NOW UNTIL CHRISTMAS
Christmas Dry Cleaning Specials
BLANKETS Beautifully Dry Cleaned and Pressed HALF PRICE, only 50c
Sleeping Bags HALF PRICE, only 1.75
DRAPES · CHESTERFIELD COVERS Fresh, crisp, sparkling clean. 20% OFF
PAGE The Cleaner EV 2-9191

FOR THE HEART(H) OF YOUR HOME
Handsome Fireplace Accessories
Finest Selection in Town

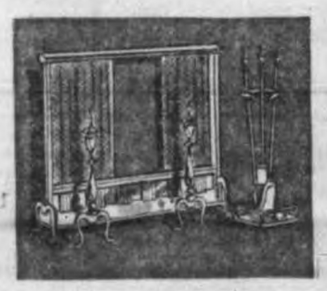

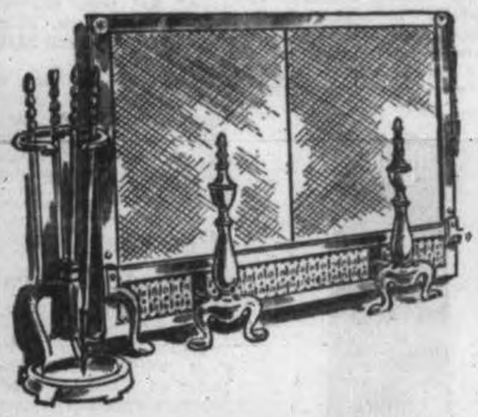

CURTAIN SCREENS Black and Brass $17.90 to $55.00
3-FOLD SCREENS Black and Brass $7.95 to $11.50
COMPANION SETS Stand, Poker, Brush, Tongs, Shovel ..... $13.50 to $42.00
BOX KERBS ..... $41.00 to $46.00
ANDIRONS ..... $14.95 to $75.00
WOOD BOXES ..... $17.50 to $50.00
WOOD CARRIERS ..... $9.25 to $16.50
COAL HODS ..... $9.90 to $22.50
FIRE BASKETS From $8.95
FREE PARKING At the New View St. Carpark, We validate your ticket for free parking.
THE HOME IS JUST ONE BLOCK AWAY!
• OPEN ALL DAY WEDNESDAY
• OPEN THURSDAY AND FRIDAY 'TIL 9 P.M.
HOME Furniture COMPANY
825 FORT ST. (Above Blanshard St.) EV 2-5138

GIFTS FOR MEN FROM
Les Palmer LIMITED
USE OUR CONVENIENT LAY-AWAY PLAN BUDGET TERMS WITH NO CARRYING CHARGES
TIES SPORT COATS BLAZERS and CRESTS
SHIRTS White · Sports · Dress
JEWELRY
TONY DAY CARDIGANS LAMINATED JACKETS SWEATERS SLACKS
TWO-PANT SUITS from $49.50
Tie and Sock Sets
Uniform Accessories REGIMENTAL Ties · Cuff Links LEATHER GIFTS RAINCOATS BELTS
PYJAMAS Travelling Slippers
MILITARY SUPPLIES
Tailors and Suppliers to Officers and Men of Her Majesty's Navy, Army and Air Force
Free Hour Parking Across the Street
It's Les for Smart Clothes at
Les Palmer LIMITED
716 View St. EV 2-5825
Just Up from Douglas

The New Taste Sensation

a delightful dessert wine from B.C.'s pioneer berry wine makers, sweet and sophisticated, ideal for every occasion.

"What B.C. makes ... makes B.C."

VICTORIA WINERIES (B.C.) LTD.
Victoria, B.C.

This advertisement is not published or displayed by the Liquor Control Board or by the Government of British Columbia

Turn to California

Florida Fruit Embargo Will Not Be Felt Here

A 10-day embargo on shipment of citrus fruits from Florida will have little effect in Victoria.

If wholesalers find they don't have enough fruit in stock to meet demand they will buy it from California, John Harrington, produce manager for Kelly Douglas and Co. Ltd., said last night.

The embargo on Florida fruit was imposed by the State Citrus Commission to prevent the shipment of fruit damaged by last week's cold wave. The embargo will be lifted Dec. 27.

Mr. Harrington said Victoria residents have been buying Florida grapefruit, oranges and tangerines for about two months, together with California fruits.

Only possible effect of the embargo which might hit Victoria is a slight rise in prices.

3
SAILINGS DAILY TO THE MAINLAND

For greater convenience and comfort – sail from downtown Nanaimo to downtown Vancouver on the luxuriously appointed Princess of Vancouver. And remember . . . *only on Canadian Pacific can you enjoy advance auto reservations and be sure of leaving on the sailing of your choice.*

DAILY SERVICE

Lv. Nanaimo	Lv. Vancouver
8:15 a.m.	4:45 a.m.
3:15 p.m.	11:45 a.m.
12:30 a.m.	8:30 p.m.

For free advance auto reservations phone: EV 5-7771

TRAVEL Canadian Pacific
WORLD'S MOST COMPLETE TRANSPORTATION SYSTEM

Ferry Run Operates On Holidays

Regular service will be in effect on the Brentwood-Mill Bay ferry Christmas Day, Boxing Day and New Year's Day.

The ferry leaves Brentwood hourly on the half-hour from 7:30 a.m. to 6:30 p.m. and Mill Bay hourly on the hour 8 a.m. to 7 p.m.

Up-Island, there will be no service on the Island Princess between Kelsey Bay and Sointula Christmas Day. But the Princess will operate on a regular schedule Boxing Day although it normally does not operate Wednesdays.

European Storm Kills 89

LONDON (UPI)—A wintry storm partly paralyzed Poland Monday after sweeping across Europe with hurricane-force winds, icy rains, sleet and snow.

At least 89 persons were known dead in the brutal two-day onslaught by the Atlantic Ocean-born storm. Heavy property damages also were reported in Britain, France, West Germany, Belgium and Holland.

Fifteen Poles were killed when a blizzard struck Szczein, Poland, during the day.

In France, 46 persons were killed and 28 injured seriously in road accidents caused by high winds and heavy rains. Ten persons died in Britain in highway accidents or under collapsed roofs and chimneys. Ten more died in Germany's Bavaria where snow and ice turned roads into slick paths of death.

At sea, 23 German seamen of the freighter Nautilus were dead or missing after it went down off the Dutch coast early Sunday. One crewman was rescued.

Winds of up to 117-miles-an-hour were recorded in Scotland at the height of the storm. In Paris, winds were clocked at 112-miles-an-hour on the Eiffel Tower. Corsica reported gusts of up to 120-miles-an-hour.

Property damage in Britain alone was estimated at around $2,800,000. The heavy rains and snows brought fears of floods.

8 OUT OF 10 FOLKS
USE CREDIT WISELY; PAY BILLS PROMPTLY . . . ARE GOOD CREDIT "RISKS"

Which group are you in? Do you use your credit privileges with care? Do you pay your bills on time? If your answers are "yes," then your retail merchants invite you to say "Charge it, Please" for a happier Christmas this year.

Remember, local credit personnel at the stores where you shop have a friendly interest in the "well-being" of your credit. If you have any questions concerning your "C.Q." (credit quotient), then talk it over with us as you would with your banker.

GUARD YOUR CREDIT AS A SACRED TRUST

CREDIT GRANTERS' ASSOCIATION OF VICTORIA

Ex-Victorian Speaks Mind

Proudfoot Critical Of Macmillan Policy

Prime Minister Macmillan's government is pursuing a "short-sighted" policy in seeking Britain's entry into the European Common Market, Capt. D. J. Proudfoot said here yesterday.

"Cappy" Proudfoot, former city alderman and one-time Liberal MLA now living in Ayr, Scotland, said in an interview he still regards Victoria as home.

NOT GIVING UP RIGHTS

"I don't want to give up any of my rights as a Canadian," Mr. Proudfoot said. These include the right to oppose Britain's entry into ECM—a stand opposite to that of the Liberal Party. This doesn't mean Cappy isn't still a strong Liberal supporter.

He believes that Britain's entry into the Common Market at this time would have to be on the terms of the six European member nations. Commonwealth preferences, British farmers and the nations of the Outer Seven are bound to suffer.

LOSS OF TRADE

"I'm opposed because in my opinion the Common Market will not compensate for the loss of trade with Commonwealth countries," said Mr. Proudfoot.

To back his contention, Mr. Proudfoot quoted figures which show that by the year 2000, Canada will have a population of 40,000,000; Australia 25,000,000, and New Zealand, 12,000,000.

KENNEDY INTERFERING

He accused President Kennedy of "interfering" in Commonwealth affairs and said the current controversy over the U.S. Skybolt missile sought by Britain is probably another American "power play."

"Mr. Kennedy has received authority to reduce certain tariffs on goods coming into the U.S. on condition that similar privileges are granted on American goods entering the Common Market," Mr. Proudfoot said.

SHUNS RESPONSIBILITIES

He added: "But the president divorces himself from the political responsibilities involved — something that Britain cannot do."

Mr. Proudfoot said he has turned down many offers to re-enter British politics and will continue to do so until there is a good chance of Scotland getting a legislative assembly similar to those in Canadian provinces.

A national housing scheme for Britain patterned after Canada's National Housing Act would also be desirable, he said.

Grain Exports From Victoria Drop Sharply

Grain exports from the Port of Victoria in November, 1962, show a 25 per cent decrease from last year as compared to a 32 per cent drop for all B.C. ports.

From Aug. 1 to Nov. 30, 1962, Victoria shipped 1,232,187 bushels as against 1,666,948 bushels in 1961.

All B.C. ports shipped, for the same periods, 34,797,898 bushels in 1962 and 52,197,418 bushels in 1961.

Shipments to China, which made grain export figures soar in the 1961-62 crop year, have fallen off, a spokesman for Vancouver Merchants Exchange told The Daily Colonist yesterday.

Prairie Eggs Reduce Prices

Heavy arrivals of eggs from the prairie provinces weakened the Victoria egg market this week. The producers' price of Grade A large and medium eggs has dropped by two cents a dozen from 40 to 38 cents from last last week.

3166 ALDER STREET
EXCLUSIVE LISTING

Neat, Clean Four-Room Bungalow. Living Room with Open Fireplace. 2 Bedrooms. Cabinet Kitchen with Electric Range included. 3-Piece Modern Bathroom. Full Cement Basement. Hot Air Pipe Furnace. Automatic Electric Hot Water Boiler. Copper Pipes. Owner must sell. Terms can be arranged. Please look at this and submit your offer.

SALE PRICE $6,950

ARTHUR E. HAYNES LIMITED
REAL ESTATE
739 FORT STREET Phone: 386-3271
After Hours: A. Flett, EV 2-5997; W. Jones, EV 3-8303

Newspaper Advertising Stimulates Buying

Now is the time to switch to

Captain Morgan
Black Label
RUM

RICH...
ROBUST...
FLAVOURFUL!

Blended from the largest stocks of rum in the world

CAPTAIN MORGAN RUM DISTILLERS LIMITED
SUPPLIERS TO THE ROYAL CANADIAN NAVY

This advertisement is not published or displayed by the Liquor Control Board or the Government of British Columbia

SICK AND TIRED OF 4-HOUR COLD REMEDIES ?

one ORNAL capsule brings continuous
12-HOUR RELIEF
from the miseries of colds and sinusitis

Sold at Drug Stores Everywhere

SHOP YOUNG & BANFIELD – FAMOUS FOR PERSONAL SERVICE
OPEN EVERY DAY UNTIL 9 P.M. UNTIL CHRISTMAS

WHY PAY MORE?

SAVE ON THESE GLAMOROUS Sunbeam APPLIANCES NOW!

Sunbeam 2-Speed Blender
Uniquely designed stainless steel cutting blades blend ALL ingredients at four different levels, instead of 2-level action as with ordinary blade design. Insures perfect results.
List 41.00 SALE $32.95

Sunbeam De Luxe Automatic Mixmaster Mixer
Mix-Finder dial puts 22 mixing operations, 12 speeds at your fingertip. Large bowl-fit beaters; automatic bowl-speed control; automatic beater ejector. Five colors.
List 60.00 SALE $49.95

Sunbeam Electric Can Opener
Opens any shaped can in seconds . . . fingertip does all the work. Flip-up magnetic lid holder. No sharp edges. Easy to clean. Available with or without stand.
With Stand List $31.75 SALE $26.88
Without Stand List $27.65 SALE $23.88

Sunbeam Controlled Heat De Luxe Hair Dryer
Fast, comfortable. Adjustable to any head size or hair-do. Leaves hands free. Attractive carrying case. Gold trim. Also model HD in pink, blue or turquoise.

LADY SUNBEAM HAIR DRYER
Hathox styling, whisper quiet, fast, even-drying.
Hathox Hair Dryer, List 49.00 SALE $34.88
Hair Dryer Model HD, List $24.75 SALE $21.88

Sunbeam Steam or Dry Iron
Switches easily from steam to dry. Heats in 30 seconds, steams in 2 minutes. Exclusive steam-flow vents give an all-over cushion of rolling steam. Stainless steel water tank can't rust.
List SALE
85A $20.50 $18.88
SM2 SPECIAL $13.88

Sunbeam Radiant Control Toaster
The only completely automatic toaster, adjusts to moisture content of bread. Lowers toast automatically, toasts exactly desired shade. Toast rises silently when done.
List SALE
Radiant 41.00 $32.95
Automatic 30.00 $24.95

Sunbeam VACUUM CLEANER
Special model with exclusive "Touch 'n' Lock" cover. Comes with rug-and-floor nozzle, upholstery tool, dusting brush, crevice tool and attachment kit bag.
List SALE
Model 635 81.25 $74.88

Sunbeam Radiant Control Waffle Baker and Grill
Makes four full-size waffles or four toasted sandwiches at one time. Easy-to-read Signal Light turns off when waffle baker is preheated to correct temperature, turns on again when waffles are done. Patented Radiant Control assures perfect results every time.
List 48.25 SALE $39.95

Sunbeam Not exactly as illustrated
FPM-5C Controlled Even-Heat FRYPAN
Completely immersible for easy washing. New 6-position tilt cover.
List 25.00 SALE $21.88

Sunbeam COOKER AND DEEP FRYER
Automatic heat control. Easy to clean, fully automatic.
List 38.50 SALE $29.95

Sunbeam De Luxe Knife and Scissors Sharpener
Hollow grinds knife or scissors. Can't mar or scratch.
List 24.00 SALE $19.95

Model HMD
Sunbeam DE LUXE MIXMASTER HAND MIXER
Features push-button beater ejector, full mix beaters, thumb-tip control, wide heel rest, powerful motor. Cord is removable, unit stores neatly on wall. Five colors.
List SALE
HMD 24.00 $19.95
HM2 SPECIAL $16.88

SPECIAL Sunbeam AUTOMATIC FRYPAN MODEL FPM ONLY $14.88
Metal or Glass Cover, $2.48, Optional

SEE OUR WINDOWS FOR OTHER GIFT SAVINGS

YOUNG & BANFIELD
FORT AT BLANSHARD EV 2-5512

Bandits Wound Canadian Jurist

RIO DE JANEIRO (CP)—President Joseph T. Thorson of the Exchequer Court of Canada, wounded in both thighs Sunday when he struggled with two bandits at a picturesque tourist spot high above Rio, was reported in good condition in hospital Monday.

Jean Chapdelaine, Canada's ambassador to Brazil, who told of the incident, said the wounds suffered by the 73-year-old justice, were superficial.

Thorson and Mr. Justice Gerald Fauteux of the Supreme Court of Canada, both of whom attended the international jurists' congress here, were accosted as they stepped out of their hired car on Dona Marta Overlook, where they had planned to take photographs.

Ambassador Chapdelaine told how the holdup men, brandishing revolvers, demanded the judges' money, emphasizing their demand by wrenching a camera from the neck of Mr. Justice Fauteux.

Fauteux turned over the camera, his wallet and other valuable personal effects but Thorson refused to relinquish the travellers' cheques, passport and other valuables he was carrying.

The bandits began to grapple with him and during the struggle he was shot in the upper part of both legs. The holdup men, who fled without Thorson's money or valuables, also hit the taxi driver in the leg with a bullet.

The congress that the judges were attending ended Saturday.

Chinese Still Quizzed

OTTAWA (UPI) — A Liberal member charged Monday that a recent government announcement ending interrogation of Chinese immigrants in Canada is not being observed by the RCMP.

William Benedickson (L—Kenora-Rainy River) said that as late as Dec. 9 interrogations were still being carried out.

How Many Teeth In Zoning?

Oak Bay council is again asking its lawyer how many teeth there are in zoning by-laws.

Council last night voted to ask its solicitor what power it has to restrict conditions in schools in areas not zoned for schools—as all Oak Bay schools now are.

It voted to meanwhile "table" an application by the Jiminy Cricket's kindergarten to put facilities for a Grade Two in its present premises.

Jiminy Cricket's has more students for its size of premises than councillors like now.

NO DAMAGES

Council also voted to ask the school to waive the right it may have under provincial legislation to seek damages from Oak Bay if council sits on its application—submitted Dec. 7—for more than 30 days. The law does say that under certain conditions an application can be held up for another 60 days.

Council, on the advice of its lawyer, recently issued a permit for certain alterations to a grocery store in an area not zoned for such purposes.

Three Climbers Die in Austria

LINZ, Austrial (Reuters) — Three experienced Austrian mountain rescue men fell some 1,300 feet to their death in the Traunstein Mountains Saturday night, police reported Sunday. They were returning from an alpinists' celebration.

NATO Goal:

More Consultation

OTTAWA (CP) — External Affairs Minister Green reported Monday that the NATO permanent council is to study ways to improve consultation among member nations.

"There is no doubt we could have a better system and an attempt will be made to work one out," he told the Commons on his return from the NATO ministerial meeting in Paris.

Mr. Green said the meeting—"the most harmonious meetings of NATO that I have attended"—gave credit to the United States for both firmness and moderation in the Cuban crisis.

He added:

"Some question was raised with regards to methods of consultation in a crisis like this one, but no real complaint was made against the United States for the manner in which the Allies were consulted or informed."

(At the time, Prime Minister Diefenbaker said Canada was "informed" of U.S. action but made no mention of consultation beforehand.)

Lester Pearson, Liberal opposition leader, said he could not see how a new study can add to similar studies made in the past.

Legion Meeting

General meeting of Esquimalt Dockyard Branch No. 172, Royal Canadian Legion will be held at 8 p.m. Wednesday in the Legion Hall.

SANITONE
Save Money Now On This!
DRY-CLEAN Special
Continues to Dec. 22nd
SUITS
Men's and Ladies'
1.29
Beautifully Dry Cleaned
NEW METHOD
EV 4-8166
Or leave it at 712 View, 1015 N. Park, Hillside Plaza, Town & Country or Shelbourne Plaza

Leader Quits Vote Race

SANTO DOMINGO (AP) — Juan Bosch, 53, leader of the powerful Dominican Revolutionary Party, withdrew from the presidential election scheduled Thursday and demanded it be postponed a month.

Combatting the charge of a Spanish priest that his party's leaders are Communists, Bosch said a month's postponement is needed for "a free expression of the popular will."

Canada's View

Soviet Demands Called Impossible

GENEVA (Reuters)—Canada told the 17-nation disarmament conference Monday the Soviet Union was imposing impossible demands by insisting on agreement in principle before going into detail on new proposals.

Canadian delegate Lt.-Gen. E. L. M. Burns said the Soviet delegation frequently asked for businesslike discussion, but the West considered it unrealistic and unbusinesslike to accept a proposition before it knew what it was accepting.

Burns said he had been unable to find in the record even one new fact about a Russian proposal for the retention of a limited number of nuclear missiles until the end of the second stage of a three-stage disarmament process.

The proposal, a modification of previous Soviet insistence on elimination of all nuclear delivery vehicles, was made by Russian Foreign Minister Andrei Gromyko before the United Nations General Assembly last September.

It is considered by some Western diplomats to be potentially the most promising move made by the Soviet Union since the conference started last March.

Whitewall tires optional at extra cost.
Bel Air 4-Door Sedan

'Cause Chevrolet offers an outstanding array of durability and dependability features!

● **Water-washed, air-dried rocker panels:** they are cleaned and dried with water and air from the cowl inlet — and they're protected by 2 coats of rust-inhibiting prime and anti-corrosion compound. ● **Inner front fenders:** keep salt, slush, mud and water away from the under-side of the front fenders. ● **Extended-life exhaust system:** lasts longer because of liberal aluminizing in the muffler, plus heavier gauge tail pipe. ● **Delcotron generator:** delivers power to battery even at low engine speeds. Crawling through winter traffic with lights, heater, wipers and radio on won't drain the battery. ● **Unisteel body by Fisher:** a tight, tough unit, with all sections welded firmly into place. Body is rust-protected, sealed, insulated and acoustically hushed. ● **Safety-Girder frame:** X-built with heavy steel centre support — the solid basis of Chevrolet's outstanding ride and stability. ● **Self-adjusting brakes:** just a touch of the toe each time you back up — and your brakes are automatically adjusted for sure stopping under all driving conditions. ● **Magic-Mirror finish:** resists chipping, fading and the effects of salt and tar. That long-lasting lustre needs little care. ● **Extended lubrication interval:** 6 months or 6,000 miles between lubrications — 60 days or 6,000 miles between oil changes. ● **Full Coil suspension:** gives that famous, quiet Jet-smooth ride and sure stability that are so distinctively Chevrolet.

GO CHEVROLET '63 AT YOUR CHEVROLET DEALER'S ONE-STOP SHOPPING CENTRE

A GENERAL MOTORS VALUE

Be sure to see Bonanza on the CBC-TV network each Sunday. Check your local listing for channel and time.

See your dealer for Chevrolet's Special "Go With The Greats" Hi-Fi Record Album Offer.

MORRISON CHEVROLET-OLDSMOBILE LTD.

YATES STREET AT QUADRA

EV 3-1106

BURNETT'S
LONDON DRY GIN

This advertisement is not published or displayed by the Liquor Control Board or by the Government of British Columbia

CLASSIFIED WANT ADS

22 Daily Colonist
Tuesday, Dec. 18, 1962

TELEPHONES
AFTER-HOUR
11:30 p.m. to 8 a.m.
Sports 383-7000
Editorial 383-4509 or 383-8309
Circulation 383-0725

BOX REPLIES
All replies to private box numbers available from 9:00 a.m. to 5:30 p.m. Monday to Friday inclusive.

• • •

OFFICE HOURS
9:00 a.m. to 5:30 p.m. Monday to Friday inclusive.

• • •

TELEPHONE HOURS
8:00 a.m. to 8:00 p.m. Monday to Saturday inclusive.
Victoria Press Ltd.
2631 Douglas Street

SUBSCRIPTION RATES
Wherever carrier service is maintained: $2.00 per month.
Single copy sale price: 10 cents daily; 14 cents Sunday.
By mail: Canada and British Commonwealth: one year, $18; six months, $10; three months, $5.00; single month, $2.00. Australia, month, $2.50; U.S.A., Foreign, $3.00 per month.
Authorized as second-class mail, Post Office Department, Ottawa.
Member of Audit Bureau of Circulation.

FULL COVERAGE
CLASSIFIED RATES
27c per line per day; 76c per line for three days; $1.43 per line for six days; $5.27 per line for the month (26 days). Above rates apply to consecutive insertions. Minimum advertisement two lines only. Contract rates on application.

Birth notices, $1.82 per insertion.

Marriages, engagements, In Memoriam Notices, Cards of Thanks, Death and Funeral Notices, not exceeding 12 lines, $1.70 first insertion and $1.85 subsequent insertions. Each additional line 36c daily.

In the event of an error occurring the liability of Victoria Press Ltd. shall not exceed the charge for the space actually occupied by the item in question.

TERMS OF PUBLICATION
The Victoria Press Ltd. shall not be liable for non-insertion of any advertisement beyond the amount paid for such advertisement.
All claims on error in publication shall be made within 12 hours thereafter and if not made shall not be considered. No claim will be allowed for more than one incorrect insertion nor for errors not affecting the value of the advertisement.
An advertising copy will be subject to the approval of the Victoria Press Ltd., who reserve the right in its sole discretion to classify, reject or insert copy furnished.

DUNCAN BUREAU
Duncan Chamber of Commerce Bldg., Post Office Box 182. Office and telephone hours, 1 p.m. to 5 p.m., Monday to Friday inclusive. Phone Duncan 746-5611.

United States representatives:
Dr. CLERQUE SHANNON
New York, Chicago, Detroit, Cleveland, Atlanta, San Francisco, Los Angeles

Eastern Canada representatives:
CP PUBLICATIONS
320 Bay Street, Toronto, Ont.

1 BIRTHS

CLEMENT — Born to Mr. and Mrs. A. B. Clement, 126 Wildwood Ave., Victoria, B.C., at the Royal Jubilee Hospital, on Tues., Dec. 11, 1962, a son Douglas Blair, 6 lbs. 15 ozs.

LEE—Born to Henry and Ruby Lee, 2119 Lansdowne Road, at the Royal Jubilee Hospital, on December 12, a son, Richard Sam, 7 lbs. 5 ozs. Special thanks to Dr. Marshall and maternity staff.

McLEOD — Born to Mr. and Mrs. James C. McLeod, R.R. 1, 2776 Izaho Road, at St. Joseph's Hospital, on December 13, 1962, a daughter Marie, 7 lbs. 7 ozs. A sister for Gregg.

SALMON — Born to Mr. and Mrs. Martin Salmon, at St. Joseph's Hospital on Dec. 14, 1962, an 8 lb. 13 oz. son, Christopher Mark. A brother for Blaise, Rene, Lori and Dan. (Insured.)

WILLIAMS — Born to Mr. and Mrs. A. R. Williams, 1880 McRae Ave., Victoria, B.C., at St. Joseph's Hospital on December 14, 1962, a son, 7 lbs. 15 ozs.

5 DEATHS AND FUNERALS

BAKER—In Victoria, B.C., on December 13, 1962, Mrs. Maie Gladys Baker, age 78 years; born in Birmingham, England, and had been a resident of Victoria for the past 31 years, residing at 832 Catherine Street. Survived by her husband, Harry, at home; two sons, Samuel, 1465 Simcoe Road, Harold, 1336 Aldridge Street; daughter, Mrs. Fred (Doris) Webster, Chemainus, B.C.; six grandchildren and 14 great-grandchildren. She was a member of Victoria West Lawn Bowling Club and Esquimalt Chapter of the I.O.D.E. Services will be held in the Sands Mortuary Limited "Memorial Chapel of Chimes" on Tuesday, December 18, 1962, at 1 p.m. Rev. Dr. Douglas Kendell officiating. Interment in Hatley Memorial Gardens.

BENNET—In Duncan, on December 15, 1962, Mary Ingram Bennet, in her 85th year, late of Vancouver, widow of the late Frank A. Bennet of Victoria, B.C. Survived by one daughter, Mrs. Kenneth Sullee, Caulfield, B.C.; two grandchildren, three great-grandchildren, all of Montreal.
Graveside services in Ross Bay Cemetery, Victoria, on Wednesday, Dec. 19, at 2 p.m., Very Rev. J. Lewis McLean officiating. Interment Ross Bay Cemetery. Bollen Funeral Home, West Vancouver, directors.

5 DEATHS AND FUNERALS

BRACE—In Vancouver on Saturday, Dec. 15, 1962, Gwillym Brace of 710 Fort St., Victoria. He was born in South Wales and was a resident of Ladysmith and Cumberland before coming to Victoria.
The Rev. Robert Holmes will conduct the funeral service on Wednesday, Dec. 19 at 1:30 p.m. in Chapin's Funeral Chapel. Interment in Royal Oak Burial Park.

COPELAND—At Rest Haven Hospital, on December 15, 1962, Mrs. Rose May Copeland, age 68 years. Born in New Westminster, B.C., and had been a resident of Johnson Island, B.C. for the past 20 years. Survived by her husband, W. Newall Copeland, at home; her mother, Mrs. M. Reid, Johnson Island, B.C.; 2 brothers, Gordon John, Johnson Island, B.C. and Charles, Sea Island, B.C.; two sisters, Mrs. R. E. Readings (Mary Jane), Brentwood, B.C. and Mrs. Lena Tisdall, Victoria, B.C.; also several nieces and nephews.
Mass will be celebrated in St. Elizabeth's Catholic Church, Third Street, Sidney, B.C., on Wednesday, December 19, 1962, at 10:00 a.m., Rev. Father William Mudge, Celebrant. Interment in Brentwood Catholic Cemetery.

CURTIS—In Victoria, B.C., on December 16, 1962, Mr. George Frederick Curtis of 494 Ker Ave., Victoria, age 73 years; born in Atwood, Ontario, a resident of this city for the past 14 months, formerly of Regina, Sask., where he was a resident for many years. He is survived by his wife, Norma, at home; one brother, Russel S., of White Rock, B.C., and a nephew, George L. Curtis of San Francisco, Cal.
Private funeral services will be held in McCall Bros. FAMILY CHAPEL, Main Building, on Wednesday, December 19, Rev. Dr. S. J. Parsons officiating, followed by cremation.

DECOSSE — At the Veterans' Hospital on December 15, 1962, Dr. Joseph P. Decosse, aged 76 years; born in Winnipeg, Manitoba, and a resident of Victoria for the past four years, late residence, 1145 Fairfield Road, formerly of St. Paul, Alberta, for many years. He leaves his wife, Blanche, at home; his daughters, Mrs. Roy E. (Yolande) Coleman, 680 Falaise Crescent, and Mrs. Lorraine Dupuis, Edmonton, Alberta; his son, Dr. Roland F. Decosse, St. Paul, Alberta; eight grandchildren; two sisters and seven brothers. Dr. Decosse served with the Medical Corps in France during the First World War.
Prayers were held in the Church of the Sacred Heart, Palmer Road, on Monday, December 17, 1962, at 7 p.m. Mass will be celebrated on Tuesday, December 18, 1962, at 10 a.m. Interment in the Royal Oak Burial Park. Arrangements by the Sands Mortuary Limited.

DRYSDALE—Passed away peacefully at the Royal Jubilee Hospital, on December 15, 1962, Mrs. Helen Drysdale, late residence 1418 Newport Avenue, Victoria; a resident here since 1905; widow of the late W. J. Drysdale. She is survived by her daughter, Mrs. G. D. (Helen Jean) Bissell of 4840 Narvaez Drive, Vancouver; two granddaughters, Candace Ellen in Vancouver and Penny Jean in Osoyoos, B.C.; one sister, Mrs. W. B. Revercomb and two nieces in Victoria; and several nieces and nephews in the U.S.A.
Funeral services will be held in McCall Bros. FLORAL CHAPEL, Johnson and Vancouver Streets, on Tuesday, December 18, at 3:15 p.m., Rev. Dr. R. M. Thompson officiating, followed by cremation.

FUGGLE—In Victoria, B.C., on December 14, 1962, Mrs. Grace Matilda Fuggle of 705 Pandora Avenue, age 73 years; born in Toronto, Ont., and a resident of this city for the past nine years, formerly of Walla Walla, Wash. She is survived by three sons, Howard Fulton of Walla Walla, Wash., and Norman Fulton of Mercer Island, Robert Fulton of Kellas, Wash.; three grandchildren; also two sisters in Victoria, B.C.
Private funeral services will be held in McCall Bros. Family Chapel, Main Building, on Tuesday, December 18, Rev. F. W. Hayes officiating. Interment in Royal Oak Burial Park. (Flowers gratefully declined.)

GARLAND—In the Veterans' Hospital, on December 17, 1962, Mr. Charles David Garland, aged 65 years of 1270 Holloway Street, a resident here for 40 years. He leaves his wife, Mabel; one son, David of Vancouver and two grandchildren.
Funeral services will be held in McCall Bros. FLORAL CHAPEL, Johnson and Vancouver Streets, on Wednesday morning December 19, at 10:45 a.m. Interment in the Veterans' Cemetery.

HORNBY—In Victoria, B.C., on December 15, 1962, Mrs. Ann Robertson Hornby, aged 67 years, late of 3623 Rock Bay Avenue; born in Edinburgh, Scotland, and a resident of Victoria for the past five years, formerly of Montreal, Quebec. She was predeceased by her husband, Barlow Hornby, in November, 1961.
Funeral services will be held in the Thomson & Irving Funeral Chapel on Tuesday, December 18 at 2 p.m., Rev. Laura Butler officiating, followed by interment in the Colwood Cemetery.

MUNTER—At Rest Haven Hospital, on December 15, 1962, Mrs. Marion Mitchell Munter, aged 83 years. Born in Scotland and had been a resident of Sidney for the past 14 years, residing at 2280 Lovell Avenue. Survived by her husband, James, at home, two nieces and two nephews.
Services will be held in the Sands Funeral Chapel of Roses, Sidney, B.C. on Thursday, December 20, 1962, at 11:00 a.m. Rev. Canon F. C. Vaughan-Birch officiating. Interment in Holy Trinity Cemetery.

MINILOFF—In Victoria on Saturday, Dec. 15, 1962, P/O Leonard Miniloff of 133 Lowlands Street. He was born in Vancouver and resided for a short time in Edmonton before coming to Victoria. He leaves his mother and step-father, Mr. and Mrs. John Pelushin and a sister, Maxine, at home.
Prayers will be said on Wednesday, Dec. 19 at 7:00 p.m. in St. Mary's Church. The Rev. Fr. Sera will conduct the funeral service on Thursday, Dec. 20 at 11 a.m. in St. Mary's Church, Oak Bay. Interment in Royal Oak Burial Park. Chapin's are in charge of arrangements.

5 DEATHS AND FUNERALS

MACDONALD—In Victoria on Dec. 15, Neil Campbell Macdonald of 2315 Fernwood in his 24th year. He was born at Eyebrow, Sask., and resided in Vancouver before coming to Victoria 3 months ago. He leaves his parents of Eyebrow; three sisters, Mrs. Dave McClelland and Miss Rita Marie Macdonald of North Vancouver; Miss Norma Macdonald of Moose Jaw, Sask.
Funeral arrangements will be announced later by Chapin's Funeral Chapel.

NEWALL—On December 13, 1962, in Victoria, Mrs. Helen Newall of Strathcona Hotel, widow of David Newall; born in Ayr, Scotland, a resident of Victoria since 1920. Survived by relatives in Scotland. Miss Newall was a member of the Professional and Business Women's Club for many years.
Service in Hayward's Chapel on Tuesday at 3:30 p.m., Very Rev. Dr. J. L. W. McLean officiating. Cremation. Supervised parking adjoining Chapel.

PAWLIUK—In Victoria, B.C., on Dec. 16, 1962, Mr. Alexander Pawliuk, age 63 years. Born in Ukraine and a resident of Eldorado, Sask. Survived by his wife, Barbara; two daughters, Mrs. E. (Minnie) Bartanus, Sooke, B.C.; Mrs. J. (Anne) France, North Surrey, B.C.; 5 grandchildren; sister, Katrina, Romania, and cousin, Mr. H. Pawliuk, North Surrey, B.C.
Private services will be held in the Sands Funeral Chapel of Heather, Colwood, B.C., on Wednesday, Dec. 19, 1962 at 1:00 p.m. Rev. A. Beaton officiating. Interment in Colwood Burial Park.

STRAND—In Victoria on Saturday, Dec. 15, 1962, Derrick Bryant Strand, infant son of Mr. and Mrs. W. C. Strand of 344 Berkley, aged two months. He leaves his parents; a sister, Mae, a brother, Frederick; both his maternal and paternal grandparents.
Rev. Dr. D. Kendell will conduct the funeral service on Wednesday, Dec. 19, at 9:30 a.m., in St. Saviour's Church. Interment in Royal Oak Burial Park. Chapin's are in charge of arrangements.

SWAN—In Victoria on December 14, 1962, George Mark Swan, aged 83, beloved husband of Alice E. Swan, 2971 Ashley Road; born in Elora, Ont.; farmed at Fanny Bay for many years prior to coming to Victoria in 1951. Besides his wife, he leaves one sister, Mrs. Margaret B. Lewis, Victoria.
Service in Hayward's Chapel on Tuesday at 1:30 p.m., Rev. J. A. Roberts officiating. Interment in Hatley Memorial Gardens. Supervised parking adjoining chapel.

SWIFT—In Victoria on Sunday, Dec. 16, 1962, Albert Swift of 3275 Seaton Rd. He was born in Derby, Notts., England, and had been a resident of Victoria for 48 years. He was predeceased by his wife Jan., 1960. He leaves a granddaughter, Mrs. J. Citra and two great-grandchildren, a sister and niece in England. He was a veteran of the First World War.
The Rev. Thomas McAllister will conduct the funeral service on Wednesday, Dec. 19, at 3:15 p.m. in Chaplin's Funeral Chapel. Interment in Colwood Burial Park. Donations may be made to St. Joseph's Hospital Building Fund.

TYRRELL — Suddenly in Victoria, Donald Edward Tyrrell of 907 Forshaw Road, aged 21 years. He is survived by his parents, Mrs. and Mrs. John Tyrrell; one sister, Mrs. Philip (Pat) Merrett of Victoria; one nephew, also aunts and uncles and his maternal grandmother, Mrs. Lix of Vancouver. He was a member of the Quarter Miler's Club of Victoria.
Funeral arrangements will be announced later by McCall Bros. Funeral Directors Ltd.

9 IN MEMORIAM

MacBRIDE—In loving memory of Colin Gordon MacBride, Dec. 18, 1946, and Keith Albrethson MacBride, late of Montreal, May 2, 1952, sad passing in London, England.
—Ever remembered by their only sister, Bessie MacBride-Campbell.

PAGE—In loving memory of Edwin Sidney Page, passed away Dec. 17, 1958.
—Fondly remembered by his family and many friends.

10 FUNERAL DIRECTORS

McCALL BROS.
Funeral Chapels
1400 Vancouver Street
EV 5-4465 · EV 5-4466 · EV 5-4467
Free Parking for 50 cars at McCall Park, directly across the street from the Floral Funeral Chapel . . . another personal service to the families we serve.
TUESDAY
FUGGLE, Mrs. Grace Matilda
Private—Family Chapel.
DRYSDALE, Mrs. Helen
3:15 p.m.—Floral Chapel.
WEDNESDAY
GARLAND, Mr. Charles David
10:45 a.m.—Floral Chapel.
TO BE ANNOUNCED
JACKSON, Mr. William John
CURTIS, Mr. George Frederick
TYRELL, Mr. Donald Edward
HETHERINGTON, Mrs. Annie Viola

Three Funeral Chapels Dedicated to Thoughtful and Understanding Service.
SANDS
MORTUARY, LIMITED
"Memorial Chapel of Chimes"
Quadra Street at North Park Street
Victoria, B.C. EV 3-7511
SANDS
FUNERAL CHAPEL OF ROSES
Fourth Street at Sidney Avenue
Sidney, B.C. GR 5-2932
SANDS
FUNERAL CHAPEL OF HEATHER
Colwood Corners, Colwood, B.C.
GR 8-3821

THOMSON & IRVING
Funeral Chapel
Est. 1911 Formerly of Winnipeg
A Dignified and Understanding Service at Moderate Cost
PRE-NEED AT NEED
SHIPMENTS
1625 Quadra Street Phone EV 4-3612

HAYWARD'S CHAPEL
Member Order of the Golden Rule
Superior Service Since 1867
The Hayward Family
Bruce M. Leyden, Formerly of Calgary
734 BROUGHTON ST. EV 6-3505

CHAPLIN'S FUNERAL CHAPEL
Kindness—Courtesy—Service
980 Quadra Street EV 4-3512

11 MONUMENTAL

MORTIMER'S
MONUMENTAL WORKS
ESTABLISHED 1877
"The Finest in Craftsmanship"
653 David Street EV 3-6422

VICTORIA MONUMENT LIMITED
"Memorial of Distinction"
EV 3-3034

STEWART MONUMENTAL WORKS LTD. Monuments since 1906
1409 May Street EV 4-3452

12 FLORISTS

BROWN'S
Flowers for Every Occasion
EV 4-6612. EV 4-3521 Nights

BALLANTYNE'S
EV 4-0555
Charge by Phone

13 BURIAL PARKS

ROYAL OAK BURIAL PARK
(MUNICIPALLY OWNED)
Chapel for cremation services. Special plots for cremated remains. For particulars phone GR 9-3213.

INDEX TO WANT AD HEADINGS

Classification	No.	Classification	No.
Acreage for Sale and Wanted	126	Houses for Sale	150
Announcements	14	In Memoriam	9
Antiques	99	Listings Cancelled	148
Apartments for Sale	183	Listings Wanted	149
Auto Body and Painting	109	Livestock and Supplies	88
Auto Repairs and Service	108	Lost and Found	20
Auto Financing and Insurance	110	Machinery	72
Bands, Musicians and Orchestras	32	Male Help Wanted	21
Bicycles and Motorcycles	66	Male and Female Help Wanted	23
Births	1	Marriages	3
Boats and Marine	80	Miscellaneous for Sale	67
Building Supplies	61	Miscellaneous Wanted	69
Burial Parks	13	Miscellaneous for Rent	139
Business Opportunities	145	Mortgage Loans and Insurance	141
Business Personals	40	Moving and Hauling	115
Cards of Thanks	3	Musical Instruments	63
Cars for Sale	100	Music Teachers	[illegible]
Cars and Trucks Wanted	112	New Car Directory	99
Chicks, Poultry, Hatching Eggs Supplies	91	Parts, Tires and Accessories	107
Coming Events	15	Personal Loans	140
Commercial Properties	137	Personals	39
Cottages, Campsites, Winter Resorts	117	Pets	90
Country Homes and Properties	151	Places to Visit	18
Dancing	43	Professional Services	37
Deaths, Funerals and Lodge Notices	5	Property for Sale	154
Education	42	Property Wanted	155
Engagements	2	Restaurants	18
Exchange Real Estate	147	Room and Board	120
Farms for Sale and Wanted	138	Rooms to Rent	121
Farm Implements	71	Rooms Wanted	127
Female Help Wanted	26	Salesmen and Agents	22
Apartments to Rent, Furnished	128	Situations Wanted (Female)	30
Apartments to Rent, Unfurnished	129	Situations Wanted (Male)	29
Apartments Wanted	130	Situations Wanted (Male or Female)	31
Florists	12	Sporting Goods	75
Foreign Import and Sports Cars	101	Stoves and Furnaces	67
Fuel	60	Swaps	84
Funeral Directors	10	Teachers Wanted	27
Furniture	62	Timber	81
Garden Supplies	74	Tools for Rent	73
Halls, Stores and Offices to Rent	131	Travel	38
Hotels	116	Trade Schools	41
Housekeeping Rooms to Rent	125	Trailers and Trailer Parts	111
Housekeeping Rooms Wanted	126	Trucks	106
Houses to Rent, Furnished	132	TV, Radio Sales and Service	64
Houses to Rent, Unfurnished	133	Wanted to Borrow	142
Houses Wanted to Rent	134	Wanted to Buy, Houses	153
		Wanted to Rent, Miscellaneous	129

14 ANNOUNCEMENTS

The Classified Ads are . . .

THE HOME BUYER'S GUIDE

Home hunters find the classified ads a tremendous help. If you are planning to buy a home now or in the near future read the big selection advertised daily under Houses for Sale, Classification 150.

• • • •

It's a well-known fact . . . classified is the people's market place to buy, sell, find, rent or hire. Read and use Classified ads daily.

To Place Your Classified Ad Just Call 382-7211

LITTLE GEM BARBER SHOP
602 Broughton, will remain CLOSED as usual on WEDNESDAY, DEC. 19

WINNERS OF CAN. SCOTTISH Sergeants' Mess Xmas draw: Turkeys: C. R. Stephens, 2861 Austin Ave.; A. Boyes, 1091 St. David; G. E. Corbett, 1045 Deal St.; D. J. Mayinoro, 1338 Lyall; Diane Wootford, 816 Colville Rd. Hams: G. Hunter, 2725 Shelbourne; H. Molin, 541 Hillside; A. J. Wooten, 1158 Heald Ave.; Don Wilkinson; Ronald Chisholm, 1405 Douglas. Cheer: A. Dax, 2052 Granite; R. Knaus, C.N.A.V. Heatherton; S. J. Fletcher, 4351 Cordova Bay; Pauline Ford, 2431 Trent St.; G. A. Kenney, 3336 Kingsley; F. H. Nelson, 2964 Dunlevy.

WINNERS OF THE R.C.A. CHRISTmas contest, First, Mrs. M. E. Waring, 1765 Newton St., portable record player. Second, E. A. O'Neill, Brentwood Bay, clock radio. Third, Mrs. V. E. Morrow, 1518 Dallas Rd., transistor radio. Consolation prizes will be mailed.

WINNERS OF THE PROSPECT Lake and District Community Assoc. draw, Sat., Dec. 15, were Mr. Ismer, No. 439; Mr. Hughes, No. 2645; Wendy Cox, No. 2962; W. Graff, No. 4799.

THE WINNING TICKET OF WAR Amputations of Canada turkey tombola, drawn Dec. 16, are Nos. 55, 309, 422, 455, 1012, 1147, 2048, 2169, 2180, 2259, 2478, 2996, 3694, 3676 and 4151.

COACHMAN'S INN — CATERING, wedding, private parties, meetings, etc. Dancing Fri. and Sat. Reservations. 385-3623. GR 7-1419.

15 COMING EVENTS

ST. PATRICK'S BINGO
TEN TENDER TURKEYS
are the door prizes this Wednesday. You'll get a turkey certificate, good any time, so come and win a New Year's turkey if you already have a Christmas one! Then
EVERY GAME'S A GOOD NEIGHBOR
with a crisp new dollar bill for the player each side of every winner. And we'll have
FOUR $50 GAMES
and
TWO $100 GAMES
which will put a nice crackle in your Christmas stocking!
Another bonus—on each of those six special games, the winner will also get a
BIG, BEAUTIFUL SURPRISE
In addition to all that cash. Then, as usual, every other game pays AT LEAST $20 to make up the total of
FAR MORE THAN $750 TO BE PAID OUT
on regular and extra games this special Christmas bingo. So come and see what Santa can do for you while you enjoy an evening's fun at the St. Patrick's Hall, Trent St. (off Fort, near Foul Bay, opposite Safeway. Take Uplands bus.) Game starts
8 P.M., WED., DEC. 19
Admission $1 · Extra Cards 50c
EXTRA GAMES
Plenty of parking available. Please don't park on Trent Street.
FREE BUS DOWNTOWN

BINGO — XMAS BINGO
Independent Order of Foresters
SPECIAL BINGO
Give your hearts a lift this Xmas. Come and see the Retarded Children's Committee receive a cheque for $1,000.00, an Xmas present we are able to give, thanks to your continued support and patronage. Also, see the beautiful hand-hooked rug made by the Retarded Children and donated by them as a Christmas present to the people who patronize our games and help them in their efforts, their way of saying thanks. This rug will be drawn as an extra door prize at this game. The value of the rug is $45.00.
XMAS TREATS FOR ALL GOOD NEIGHBORS
The Place
K. OF P. HALL, CORMORANT ST.
½ Block from City Hall
When
THURS., DEC. 20TH
8 P.M.
Doors Open 6 p.m.
USUAL GOOD CASH PRIZES AS ALWAYS
Help us to continue our aid to Retarded Children
Courtesy Always
We wish to extend our wishes for A Very Merry Xmas and A Happy and Prosperous New Year to All.

BINGO
ESQUIMALT LEGION
622 Admirals Road, Tuesday, Dec. 18, 8 p.m., in support of Legion youth program and veterans' comforts.

THE LEAGUE OF ROSES (LANCAshire and Yorkshire) will hold its Christmas Party Thursday, Dec. 20, in Lougheed's Hall, 1406 Douglas St., at 8 p.m. Admission by membership card only. Concert and refreshments.

SEE "THE TONY FONTANE STORY" color film, at Victoria High School, Thurs., Dec. 27, 8:30 p.m. Tickets at Christian Book Room, 612 Fort St.

BINGO
Sons of Norway Hall, Tuesday, Dec. 18, 8 p.m. Admission card, $1; extra card, 25c.

COMBINES PAPER DRIVE NEW hours, 5 to 11 p.m.

18 RESTAURANTS

THE COCK PHEASANT
Delicious afternoon teas. Phone for luncheons and dinners. Unusual gifts. Turn left at Royal Oak. 5285 West Saanich Rd. GR 9-2066

MAKE YOUR RESERVATIONS now for Christmas Dinner at King Arthur's Round Table. An outstanding experience. EV 5-3231.

20 LOST AND FOUND

LOST AT ROYAL OAK OR PAT Bay Hwy, fawn and tartan zipper bag containing doll's stage costumes and personal effects. Reward. Call GR 9-2651.

LOST, ON SUNDAY, LADY'S white gold wrist watch, vicinity Niagara and South Turner or Cedars Hospital, Menzies St. Reward. Ph. EV 4-9957.

LOST — VICINITY ESQUIMALT Sports Centre, two black handbags. Finder please phone EV 5-0364. Reward.

LOST—BLACK WALLET CONTAINing papers and money, vicinity Shore's and Rose's on Douglas. Ph. EV 5-2184 mornings.

LOST YOUR PET? HOMES WANTed found. S.P.C.A. EV 3-0514.

LOST—ORANGE AND WHITE TOMcat, 7-8 months. GR 7-2184.

LOST — EYEGLASSES, CAREY-Wiston area. Reward. EV 3-2429.

LOST—MALE STRIPED CAT, BAY and Shelbourne area. EV 5-1889.

LOST—IRISH SETTER FROM CORdova Bay area. Phone GR 9-4411.

BORROWED TARPAULIN LOST ON Saturday. $10 reward. GR 4-2408.

22 SALESMEN, SALESWOMEN AND AGENTS

INTERESTED IN A CHANGE?
A large Canadian life insurance firm well established on the Island, will be pleased to give you full details of a career as a representative. If you are age 25-45, married, have lived in your present area at least 3 years and have a successful job background, you have the necessary basic qualifications. Experience as a salesman in other lines is not essential. We offer:
—Full company training;
—Close supervision during establishment;
—Guaranteed earnings while learning, etc.
Please reply to Victoria Press Box 113. You will be interviewed and given full details with no obligation.

$90-$140 WEEK
To hard-working, willing-to-learn men. You earn as you learn, in established territory. For confidential interview phone Rawleigh Products, GR 7-1629.

VICTORIA-SAANICH
Excellent opportunity to take over profitable business in Victoria and in Saanich. Full or part time. Students considered. Write to J. Birkenhead, 3681 Kathleen St., Victoria.

LADIES
Imagine having more money to spend as you wish! That dream is within your reach through Avon Cosmetics. Phone EV 4-7345, write 1979 Taylor.

DUE TO PROMOTIONS WE NEED 2 new salemen for inquiries and interviews for these positions please phone Fuller Brush Company, GR 7-3626.

EXPERIENCED CAR SALESMAN. Telmac. EV 5-1404. Mr. White

26 FEMALE HELP WANTED

HOUSEKEEPER NEEDED FOR partially handicapped gentleman. Live in preferred. Light duties, private room. Person of middle age preferred. Victoria Press Box 125.

EXPERIENCED WAITRESS, DAY shift, interviews 11-2, 5-7. John's Cafe, 631 Johnson.

HOMEMAKER NEEDED FOR working mother, vicinity Cook and Haultain. EV 6-1733.

EXPERIENCED WAITRESS, Paul's Restaurant Ltd., 1900 Douglas St. Shift work. Apply 6 to 10 p.m.

PERMANENT HOUSEKEEPER — EV 2-6009 between 5 and 6.

WAITRESS WANTED, DELTA COFfee Shop. EV 4-6945.

COOK, REST HOME, 2 MEALS, 5-day week. EV 4-2956.

GENERAL HELP FOR REST home. Live in. EV 4-6534.

27 TEACHERS WANTED

SCHOOL DISTRICT NO. 67 (LADYSMITH)
Mount Brenton Elementary School (6 rooms) located approximately 3 miles from Ladysmith.
Grades III - IV - 29 Pupils
Salary Schedule:

EC	EB	EA	PC	PB	PA
3000	3500	3900	4400	4930	5300
3640	5600	6100	6800	7780	8435

Submit application with copy of recent report to Secretary-Treasurer, School District No. 67, Box 373, Ladysmith, B.C.

29 SITUATIONS WANTED MALE

MECHANIC, 30 YEARS' EXPERIence, wants steady, permanent job, garage, machine shop or factory. Night or day. Victoria Press, Box 128.

ELECTRICIAN, LICENSED, 10 years' experience seeks part-time work. After 5 p.m. and weekends. GR 9-6282.

REASONABLE PRICE. I'LL PUT in your sewers, drains, digging ditches, general clean-up, all gardening work. GR 4-2215, GR 4-1507.

ALTERATIONS, GUTTER AND general repairs, painting and paperhanging. Guaranteed workmanship. EV 4-9755 EV 4-4851

WILL DO LANDSCAPING, GARdening, painting, etc. EV 4-7419 from 5 to 8 p.m., 7 to 8 a.m. 1586 Rockland.

CHAUFFEUR OR TRUCK DRIVER, etc. Class B licence, 15 years' experience. Danny, EV 3-7345.

ACCOUNTANT—COMPLETE BOOKkeeping for small business, reasonable. EV 3-2500.

PHARMACIST, REGISTERED IN Saskatchewan, desires position immediately. EV 5-0479.

DUTCH GARDENER, ANY KIND of garden work or landscaping. Free estimates. Phone EV 2-0827.

EXPERIENCED MAN WITH power saw will cut odd trees and clear lots. EV 3-2653.

MECHANIC, MARINE, TRUCKS OR heavy equipment, hydraulic. References, tools. EV 6-5355.

ACCOUNTING, BOOKKEEPING service. Part time, weekly, monthly. Income tax, all records. EV 3-3985.

GUTTERS, STORM DRAINS cleaned. EV 3-0047 anytime.

BRICK, STONE AND CEMENT work. EV 2-9930.

PAINTING, DECORATING, GENeral repairs. Guaranteed. EV 3-2546.

DUTCH GARDENER WANTS ANY kind of gardening work. GR 5-2808.

OLDE ENGLISH PAINTER. LOW prices. GR 8-2742, GR 8-6612.

EXPERIENCED PAINTER, WORK guaranteed. EV 5-8053.

PAPERHANGING, PAINTING, guaranteed. Low price. GR 7-2853.

ACCOUNTING OR DRAUGHTING or both, part time. GR 9-7401.

30 SITUATIONS WANTED FEMALE

ENGLISH GIRL, 24, SEEKS POSItion, quiet and reliable, experience: secretarial, reception, bookkeeping, child's care. Excellent references, available immediately. EV 4-3343 between 9 a.m. and 5:30 p.m. or Victoria Press, Box 105.

RESPONSIBLE GIRL, 19, REquires steady full time employment. Experience in typing, filing, bookkeeping, payroll and some shorthand. EV 4-0401.

WILL LOOK AFTER CHILDREN in my home New Year's Eve from supper time if necessary until noon, Jan. 1. GR 8-4533.

OFFICE ASSISTANTS (V.I.), PH. EV 3-6021 for part-time office help, stenos, clerks, machine operators. J. R. Pipes, mgr.

HOUSEWORK AND BABY-SITTING, day or evening. EV 3-3204.

PERMANENTS IN YOUR HOME by qualified beautician. EV 4-6002.

30 SITUATIONS WANTED FEMALE

ANY TYPING, MY HOME. PH. EV 3-3026.

EXPERIENCED WAITRESS wishes work immediately. EV 2-3216.

BABY-SITTING CHRISTMAS EVE or New Year's Eve. EV 2-3215.

EXPERIENCED DAY CARE, MY home, 3 to 5 years old. EV 3-3171.

31 SITUATIONS WANTED MALE OR FEMALE

CARETAKING WANTED BY MIDdle-age couple. EV 2-3504 between 6-8 p.m.

32 MUSICIANS, BANDS, ORCHESTRAS

NEW YEAR'S ORCHESTRA
EV 2-5041

36 BUSINESS SERVICES AND DIRECTORY

Appliance Repairs

ABC ELECTRIC, 809 FORT ST. Appliance parts, service. EV 4-2211.

Bricklayers

FIREPLACES, CHIMNEYS; STONE walls my specialty. EV 3-5635.

ALL TYPES OF MASONRY WORK. H. A. (Sandy) Ormiston. EV 4-4277.

Bulldozers

Roads, Excavating, Backfilling, Irrigation Ponds, Land Clearing.
JOHN D. KISSINGER JR.
EV 3-8425 day EV 2-3947 night

BULLDOZING, EXCAVATING, land clearing, loading, road building and road gravel. Free estimates. J. R. Henson, 479-4234 anytime.

Carpets and Linoleum

HOURIGAN'S CARPET AND LINO. Supplied and installed. Estimates free. 715 Pandora. EV 6-2402.

Carpenters

HOME REPAIRS, ALTERATIONS, cabinets, extra rooms, painting, floor tiles, gutter repairs and cleaning, fencing, concrete, sewers, clean-up service. E. Kalyn. EV 4-6481.

GENERAL REPAIRS, ALTERAtions and additions. Fast, courteous, and low prices. Free estimates. W. EARL EBY EV 5-0040.

REPAIRS, ALTERATIONS, GUARanteed work. No job too small. Phone GR 7-3307.

CARPENTER REPAIRS, ALTERAtions, gutters, stairs, tile and cement. H. Pistell, EV 2-8802.

CARPENTER — R. J. GUNNINGham. GR 9-8692 evenings.

Carpet Cleaning

CARPETS AND FLOORS CLEANED by experts for Xmas. 479-1018

Cartage and Storage

VICTORIA VAN AND STORAGE Co. Ltd. Victoria's only fireproof Storage. 517 Esquimalt. EV 4-4118.

Catering

TO FEEL ASSURED THAT YOUR reception or banquet is perfect in every detail have it handled personally by Mr. and Mrs. Lougheed at King Arthur's Round Table, Lougheed's Banquet Club or in your own home. Victoria's leading caterers for 20 years. EV 3-5331 or EV 3-0333.

GIVING A PARTY?
Assorted appetizing sandwiches, fancy shapes, reasonable. GR 9-6156.

Cement

JEANPIERRE "THE CEMENT Man." Free estimates. GR 9-4987.

CEMENT CONTRACTORS
GR 9-2885. Birkett. 478-4506. Lowe.

DRAINS, SEWERS, CEMENT. EV 4-5308. Frank Politano EV 3-3409

DRIVEWAYS, PATIOS, SIDEwalks my specialty. EV 3-5635.

Clean-Up Service

RUBBISH HAULED, BASEMENTS cleaned, have commercial vacuum cleaner. EV 4-6719 anytime.

BOOK BROTHERS ESTIMATES on cleanups, basements and yards, etc. 383-7810. 24-hour service.

VICTORIA CLEANING SERVICES. Janitor and windows, houses, floors, walls, etc. 384-1731.

BASEMENTS CLEANED, JUNK and rubbish hauled. EV 3-1378.

CLEAN UP YOUR BASEMENT OR yard. Free estimates. GR 8-6824.

Contractors

A. J. BARR LTD.
• House Repairs
• Drains
• Driveways
• Excavation
• Rock Blasting
$1,000 Job Costs
$35 per Month
GR 9-2581 GR 9-1440

FARMER CONSTRUCTION LTD.
Repair Dept.
Alterations, Additions,
Carpentry
Concrete Work
Sewers and Drains
Phone 386-5121

G. H. WHEATON, LTD.
Repairs, Alterations EV 2-2156

ALTERATIONS, ADDITIONS, REpairs and painting. No job too small or too large.
EV 4-9755 EV 4-4851

KASAPI CONSTR. NHA AND CONventional homes, also commercial bldgs. EV 5-5614.

Contractor's Equipment, Rentals

Mutual Equipment Rentals Ltd.
CRANES AND SHOVELS
AIR COMPRESSORS
BACK HOES
ROCK BLASTING
Days Eves.
EV 4-0717 EV 5-4115

FOR RENT
Rototillers — Compressors
Rock Drills — Concrete Breakers
Pumps — Lawn Mowers — Mixers
Floor Sanders and Polishers
All Becker Ltd.
2981 Tillicum EV 4-6414

Dressmaking

REPAIRS AND ALTERATIONS. Free pickup and delivery. 386-5066.

DRAPES, BEDSPREADS, SLIP covers, eiderdowns. EV 3-6930.

EILEEN'S DRESSMAKING AND alterations. Reasonable. EV 3-2824.

Electric Contractors

FREE ESTIMATES
Complete wiring installation. Older homes rewired. J. McCoy, GR 9-3931.

WILLETT ELECTRIC LTD.
Rewiring, lighting, electric heating. Free estimates. EV 3-4434.

REWIRING A SPECIALTY. EXpert appliance installation. Frank York. EV 3-7306 or EV 5-5066.

Electric Heating

WILLETT ELECTRIC LTD.
Complete heating service. EV 3-4434.

Flooring and Sanding

OAK FLOORS LAID, SANDED OR finished. Old floors look like new when refinished by Moore-Whittington Lumber Co. Ltd. Call for free estimates. EV 5-7106.

ALL TYPES OF FLOORS EXpertly cleaned, waxed and polished by machines. Homes our specialty. Gregg's, established 1930. EV 4-5023.

M. & M. FLOOR CO. LTD., FLOOR laying, sanding, finishing. Free estimates. EV 6-3078, GR 5-2055.

Furnaces and Heating

FURNACES INSTALLED. REpairs; metal work. Art. EV 3-1902.

Furnaces and Heating

H H H H H H H H H H H H
REVOLUTIONARY
NEW LENNOX
Hi-Performance
Automatic
OIL FURNACE

Tests Show
This Furnace Will
SAVE
UP TO
25%
MORE FUEL
Than Other
Comparable Furnaces
At No Extra Cost

Let Us Give You
Complete Information
and a
Firm Estimate of
Cost. No Obligation

HARKNETT
FUEL AND
HEATING
2333 GOVERNMENT
384-2647
H H H H H H H H H H H H

PIONEER ELECTRIC BASEBOARD
New low rates, economical installation. Thermostat in each room. Free estimates.
DENFORD ELECTRIC CO. LTD.
EV 5-5811. Day or Night

Furriers

FUR REPAIR SERVICE
15 years same location. Remodelling coats, capes, hats, collars. Call and deliver. Free estimates. Paul, 3/6 Beach Drive. EV 2-3380.

Gutter Cleaning

GUTTERS DOWNPIPES
Cleaned, Repaired and Renewed
EV 3-3915
MODEL SHEET METAL
2010 DOUGLAS STREET

SPECIAL WINTER RATES
on gutter cleaning and general home repairs. Ph. day or night. GR 9-3045.

TAR AND CLEAN GUTTERS, ETC., EV 6-3822. GR 9-5884.

Hairdressers

HALF PRICE PERMS, NEW RAY Beauty, 920 Pandora. EV 4-3644.

Hearing Aids

W. HUMPHREY GOLBY
Certified Hearing Aid Audiologist. Ph. EV 5-3103. 222 Scollard Bldg. (opp. Woolworth's).

Jewellers

BIRKS JEWELLERS
Complete guaranteed watch repair service. 706 Yates. EV 2-4241.

Landscaping

BARKER LANDSCAPING
Free Estimates EV 2-8322

DUTCH LANDSCAPING
EV 5-6027

Lapidary

ROCKHOUND SHOP—MACHINERY slabbing, polishing, jewellery findings. 1385 Hillside. Phone EV 6-2032.

Painters and Decorators

A BRIGHT NEW INTERIOR
Brighten up the interior of your home this winter. Free estimates from
GREGG'S PAINTING
Contract Dept. EV 4-5023

ISLAND DECORATORS
Painters Paperhangers
Spray Painters
Plaster Repairs

CONVENIENT TIME PAYMENTS
Day EV 5-9059 EVES. EV 2-1479

J. McPHERSON & SONS
SERVING VICTORIA 25 YEARS
PAINTING, PAPER-HANGING
SPRAY PAINTING
ESTIMATES EV 2-8442

SPECIAL WINTER RATES ON interior painting as low as 4c per sq. ft. including material. Have work done while best men are available and save! Free estimates. Terms if desired. Ted Hill-Tout. EV 4-6331. 1930 Oak Bay. Phone night GR 8-6366.

PERSONALIZED DECORATING, paperhanging, painting, etc., low rates. Let us solve your problems. Yes we do repairs. No job too small. Tom and Don. EV 3-8712.

CLARK & PATTISON
PAINTING CONTRACTORS LTD.
Brush or spray, paperhangers, texture work. Terms if desired. Phone EV 4-0442. 740 Princess Ave.

WEBB & SON
EV 4-6827. Paperhanging, painting. Quick, clean, reliable. First-class workmanship. Thirty years' experience Victoria. Terms if desired.

PAINTING AND DECORATING. Reasonable rates, satisfaction guaranteed. Terms. EV 2-7883.

INTERIOR, EXTERIOR PAINTING. Free estimates. EV 3-0904 after 6.

G. DAVIDSON, PAINTING, REAsonable rates. EV 3-3773.

Photo Engraving

PHOTO ENGRAVING
Half Tone, Line and Color Engraving. Commercial Art
649 Pembroke. Just below Douglas
ISLAND ENGRAVERS
Phone EV 3-3531

Plasterers

FOR THE LARGEST SELECTION of used cars see Classification 100.

PLASTERING, PATCHING, STUCco. Free estimates. GR 9-4773.

Plumbing and Heating

PITT & HOLT LTD.
J. WELHAM, Prop.
Sheet Metal Work, Plumbing, Heating Installations, Oil Burners.
612 Esquimalt Rd. EV 3-7413

BROWN'S PLUMBING AND HEATing. Gas and oil burner service. EV 2-2747, GR 9-3641. Prompt repairs.

D. DANIELSON PLUMBING. REpairs, alterations, new. Reasonable. Emergency call anytime. EV 5-5813.

Roofing and Insulation

VICTORIA ROOFING & INSULATION CO.
ROOF COATINGS, FLAT ROOFS, GUTTERS
917 FORT
EV 2-2331 Evenings EV 4-4619

Parker, Johnston, Ltd.
1214 BROAD ST. EV 2-9181
ROOFING — INSULATION at its very BEST. Over 50 years combined experience to stand the TEST.

Sewing Machines

REPAIRS TO ALL MAKES, SALES and rentals. Coast Sewing Machine, 516 Fort St. EV 2-5014.

Shaver Repairs

ELECTRIC SHAVERS SHARPENED. Shaver Clinic, 800 Yates. EV 4-5342.

Tailoring

LADIES' GENTS' TAILORING—Restyling. Double-breasted made single. Marlese, 591 Burnside E. EV 3-2938.

J. COOPER, TAILOR, ALTERAtions, repairs. 635 Fort. EV 3-4698.

Tree Service

CAPITAL CITY TREE EXPERTS. EV 6-6452. EV 3-1908.

TREES CUT AND FELLED. PH. EV 4-4966.

36 BUSINESS SERVICES AND DIRECTORY

Tree Service

H. E. FOWLER & SONS
Tree Falling and Removal Dept.
BUILDING ALTERATIONS AND REPAIRS
IMMEDIATE SERVICE
EV 5-2496
EVES., GR 7-1317

SCIENTIFIC PRUNING, SPRAYing fruit and shade trees. Trees felled. Chemical spraying, brush, grass weeds. Chas. A. Cowie, Tree Surgeons Ltd. (Licensed and insured.) EV 2-1676; eves. EV 3-1698.

TOPPING, LIMBING AND FALLing with complete removal of waste by competent, insured and bonded men. Free estimates. EV 3-2653. Coastline Tree Services.

TOP DANGEROUS TREES. FREE estimates. Insured. Also gutters cleaned. West Coast Tree Service, GR 7-2071. EV 4-4288.

39 PERSONALS

ALCOHOLICS ANONYMOUS
Having trouble with your drinking? Contact Alcoholics Anonymous at EV 3-0415 or P.O. Box 1, Victoria, B.C. Confidential.

MIDDLE-AGE MAN WITH MEANS car, wants home in city or country. Share expenses, etc. Victoria Press, Box 119.

EX-MENTAL PATIENTS, LONELY? Visit your White Cross Centre, 706 Lampson Street. EV 5-7111.

40 BUSINESS PERSONALS

ANONYMOUS MARRIAGE BUREAU
(Locally owned and licensed)
Discreet Individual Service
For All Ages
Confidential Interview
P.O. Box 237 Victoria, B.C.

TREASURED MARRIAGE Bureau. Exclusive and strictly confidential. P.O. Box 4481, Station C, Edmonton, Alberta.

FOWNHOPE FOR FRIENDSHIP. Make good friends and fine companionship in the New Year. Write 18 Wellington.

42 EDUCATION

Applications are now being accepted
FOR SPECIAL WINTER CLASSES IN
ELECTRONICS
Drafting & Welding
PREPARE FOR
Job Security
AND A SUCCESSFUL CAREER

There is a definite shortage of trained men. We can help you to a better-paid job.
You may earn top wages in some of the following trades:
AUTOMATION
AUTO and DIESEL MECHANICS
REFRIGERATION
AIR CONDITIONING
RADIO AND TV
PHOTOGRAPHY
COMMERCIAL ART

ALSO HOME STUDY COURSES
ENROLL NOW
High School Diploma
Not Necessary
Write for full details
CHICAGO
Vocational Training
1065 Howe St. Vancouver

TRAIN FOR THE FUTURE!
Enquire About the Famous
MOLER
SCHOOL OF HAIRDRESSING
The oldest, most respected and finest name in the beauty culture field. Write or phone for free information.
Office and School
1104 Douglas, Victoria EV 3-0522

SPROTT SHAW SCHOOL
1012 Douglas EV 4-8121

43 DANCING

EILEEN'S SCHOOL OF DANCING. Ballet, tap, baton twirling. Baby class. 646 Cormorant. Res. EV 5-8247.

60 FUEL

Coal

COAL SPECIAL
Victory Cobble
$19.35 Per Ton
"TOTEM" LOGS
The new high density all fir logs
240 logs $16.50
120 logs $8.50
60 logs $4.75
Prices include Delivery to basement
Sacked coal and Totem logs available for pick-up service at our yard.
HARKNETT FUEL LTD.
EV 4-2647 EV 4-9381
2333 Government

CLEAN ALBERTA SOOTLESS
DIPLOMAT COAL
Ideal range. Nut, $17 ton; egg, $19.25; lump, $20.35. Bags kindling, Pres-to-Logs. NOW.
RICHARD HALL & SONS
Service Since 1882
746 Fort Street EV 4-1411

PRES-TO-LOGS
1 UNIT, 240 LOGS ..$19.00
1 UNIT in basement $20.50
10 SACKS OF KINDLING .. $3.50
Please order before shortage.
WILLIAMS COAL EV 3-9385

Oil

STOVE AND FURNACE OIL, metered delivery. Ideal Fuel Co. Ltd. EV 2-4622. EV 2-2832.

60 FUEL

Wood and Sawdust

DRY CORDWOOD, FIR
Best quality heavy wood for furnace and fireplace. Also 1-ft. Come and see this wood at 2402 Rock Bay Avenue.
1 cord $12. 2½ cords $21
FIR MILLWOOD
Good for furnace and kitchen. 2½ cords $14
SAWDUST
Cut from dryland logs, 100% Douglas Fir, coarse handrig sawdust. Summer prices now. Agriculture sawdust, 2 units $6, 3 units $8.50.
SHAVINGS, 3 UNITS, $9
Special prices for bigger quantities. One-Day Delivery
DHILLON FUEL CO.
EV 3-3811 and EV 2-0459

DRY FIR CORDWOOD
We, the only one, have best quality, 13-inch dry Douglas Fir cordwood, extra heavy. Ideal for open fireplace and furnace, also 2-ft. and 13-in. stove wood.
Why do you struggle with wet, poor and cheap quality millwood? We have dry and cleanest wood in town. Stock up now, we get you ¼ cord extra in each load. Immediate delivery.
1 CORD $12.50
1½ CORDS $17.00
2 CORDS $21.00
HILLCREST FUEL
PHONE EV 4-3013 ANYTIME

FIR SAWDUST
Double Screened
Guaranteed All Fir
Moore-Whittington Mills and B.C.F.P.
13-inch Mixed Wood
Clean and Guaranteed No Cedar
2½ Cords $11.95
Clean Hemlock Fertilizers
For Barns and Gardens
Also Pres-To-Logs
IDEAL FUEL CO. LTD.
EV 2-2832 EV 2-4622

ALDER BUSHWOOD, 1-CORD loads, any size, $12 cord. GR 8-3521.

60 FUEL

Wood and Sawdust

WOOD — WOOD
Large Cedar Blocks
Hand Picked
2¼ Cords $9.95
One and Two-foot Planer Ends
2¼ Cords $10.50
Dry and Fir Wood
13-inch Lengths
Never been in Salt Water
2¼ Cords $14.50
BEST FUEL CO.
EV 4-3834

FIR MILL WOOD
Good for Furnace and Kitchen
2½ cords $14
SAWDUST
100% fir sawdust with bark. Highly recommended for furnace.
2 units $15, full bin $5.50 unit
Agricultural Sawdust
2 units $6, 3 units $8.50
SHAVINGS, 3 UNITS ..$9
D. HOWARD SAWDUST. EV 6-1622

FIR PLANER ENDS
Hand-loaded 2x4, 2x6, 2x8, etc. Highly recommended for fireplace, kitchen stove and furnace. 13-inch lengths. Immediate delivery.
1 Cord, $8.50. 2 Cords, $15
SOOKE FUEL CO.
EV 2-3211 EV 4-0104

SPECIAL SPECIAL
Dryland Fir Wood
Dryland Douglas fir blocks and thick bark slabs, 12" length, guaranteed no cedar. Immediate delivery.
2½ cords $15
Sooke Fuel Co. EV 2-3211, EV 4-0104

AGRICULTURAL SAWDUST
2 UNITS $6.50
3 UNITS $9.00
O.K. FUEL, EV 4-2452

100% FIR SAWDUST
Dry, double-screened coarse fir heating sawdust from B.C. Forest Products.

DRY PLANER ENDS
Fir 2x4, 2x6, etc. Imm. Del.
EMPRESS FUEL CO. EV 4-0104

Honeymoon Bay Fuel
Up-Island, hand-picked, 100% fir millwood, 2½ cords block and slab, $16. Immediate delivery.
Kindling, 50c sack.
EV 4-9735 EV 4-7026

GUARANTEED FIR SAWDUST
IMMEDIATE DELIVERY
CENTENNIAL FUEL
EV 4-4435 EV 3-9638

DRY ALDER FOR FIREPLACE; also fir cordwood, stove length. O.K. Fuel, 760 Topaz. EV 4-2452.

HAND-PICKED FIR MILLWOOD, 100% dryland fire, 2½ cds, $16. Ph. Bains Fuel, EV 2-1086.

DRYLAND NO. 1 FIR WOOD FROM Sooke. Basi Bros. EV 4-6789.

61 BUILDING SUPPLIES

THE MOORE-WHITTINGTON LUMBER CO. LTD.

CHRISTMAS GIFT SUGGESTIONS

Table Tennis table, ⅝ x5.0x9.0, unpainted	12.15
Knock down table base	8.95
Table Tennis table, ⅝ x5.0x9.0, painted	22.85
½ x5.0x9.0, painted	19.20
Manning Bowman ¼" Electric drill	17.15
⅜" Electric drill	25.45
Orbital Sander	24.50
Sabre Saw	24.50
50-pce Home Workshop	22.50
6¼" Electric Saw	36.75
7¼" Electric Saw	45.00

PAINTED PLYWOOD READY TO CUT OUT

Child's desk, each	3.75
Child's chair, each	3.75
Gas Station, each	3.75
Doll House, each	3.75
Tool Box, each	3.75
Stanley tape, Glide-o-matic 348W, 8'0	1.60
Stanley Jack Plane 14", No. 1205	8.80
Stanley Hammer No. H1½, 16 oz.	5.00

Monday to Friday,
8 a.m. to 5 p.m.
Saturday,
8 a.m. to 12 noon

LOTS OF FREE PARKING

Off Bay Just West of Government St.

2614 BRIDGE EV 3-7106

S. J. PEDEN LTD.
HOME IMPROVEMENTS
Let us quote on materials for your winter project

BEAUTIFUL
4x8x¼ 16 V-Grooved Golden Ash Plywood
ONLY $4.95 SHEET

4x8x¼ Danlite Photographic Finish Plywood—6 rich colors, sheet $6.45
12x12 Accoustic Ceiling Tile, each 15
9x9 Vinyl-Asbestos Floor Tile, each 13
One-piece Steel Garage Doors—8'x6'6" and 9'x7', each $4.95
Swede Factory Sanded Fir Plywood—SPECIAL, sheet 2.95
Single Unit Storm Doors 15
1½ Stained Door Jamb, set 2.95
1x3 Fir Casing Sets 80

NEAR FOUNTAIN CIRCLE
Between Market and Topaz one block east of Douglas
OPEN SATURDAY MORNINGS

S. J. PEDEN LTD.
2855 Quesnel St.
EV 5-1438 EV 5-6331

FENCING FOR LESS
50' Complete, $15.50
Cedar Patio Blocks, 50c each
Combination
Storm Doors, $14.50
Garage, 12'x20', $135
(Plus Roofing)
Basement Room, 12'x12'
$114.50
Carport, $77
SAANICH LUMBER YARDS
3041 Douglas. EV 3-5496
Open 6 Days a Week

SAND AND GRAVEL, ROAD gravel and clay fill. O.K. Trucking Co. 760 Topaz. EV 3-1612.

There's extra Christmas cash as near as your phone! Articles you don't need – sell them with a Classified Ad!

MARY WORTH

Television for Tuesday

Programs subject to last-minute changes by stations concerned.

Time	CBUT Channel 2	KOMO-TV Channel 4	KING-TV Channel 5	CHEK-TV Channel 6	KIRO-TV Channel 7	CHAN-TV Channel 8	KTNT-TV Channel 11	KVOS-TV Channel 12	Time
8.00 8.30 9.00 9.30		[illegible] Ann Sothern Jack Lalanne Movie	Telescope Telescope Say When Play Your Hunch		Patches Deo Ruey Calendar I Love Lucy			Frisky Frolics Frisky Frolics School Viewing Jack Lalanne	8.00 8.30 9.00 9.30
10.00 10.30 11.00 11.30		Movie Movie Jane Wyman Yours for a Song	Price Is Right Concentration First Impression Truth or Cons.	At Home Romper Room Romper Room	Real McCoys Pete, Gladys Love of Life Divorce Court			Real McCoys Pete and Gladys Love of Life Search Light	10.00 10.30 11.00 11.30
12.00 12.30 1.00 1.30	Movie Movie Movie	Tennessee Ernie Father Knows Best Groucho Katherine Wise	Merv Griffin Show Merv Griffin Show Loretta Young Young Dr. Malone	Noon Show Noon Show Snicker Fricker Figure Fare	Divorce Court As World Turns Password House Party	Schoolhouse (12.15) Schoolhouse Pet Shop Ladies First	Farm Rep't (1.15) Operation Alphabet	Woman's World As World Turns Password House Party	12.00 12.30 1.00 1.30
2.00 2.30 3.00 3.30	Helene Nursery Cine Ballet Loretta Young Take 30	Day in Court Seven Keys Queen For A Day Who Do You Trust	Make Rm for Dad Here's Hollywood Wunda Wunda Kings Queen	Helene; Nursery School Telecast Loretta Young Take 30	Millionaire To Tell Truth Secret Storm Edge of Night	Money Man Here's Looking People Line 'Em Up	Yoga for Health Movie Movie Romper Room	Millionaire To Tell Truth Secret Storm Edge of Night	2.00 2.30 3.00 3.30
4.00 4.30 5.00 5.30	Scarlett Hill News, Town Talk Razzle Dazzle Supercat	Amer. Bandstand [illegible] Captain Puget December Bride	Movie Movie Movie Kings Clubhouse	Scarlett Hill Club Six Razzle Dazzle Miss Mercury	Superman Mickey Mouse Patches Patches; Rocky	Carousel Carousel Carousel Cartoons	Romper Room Bwana Don Three Stooges Popeye, News	Mickey Mouse Fun-O-Rama Fun-O-Rama Movie	4.00 4.30 5.00 5.30
6.00 6.30 7.00 7.30	Phil Silvers News, Sports Seven Show Our Man Higgins	News People are Funny Expedition Combat	Cartoons Huntly Brinkley Hennesey Mr. Magoo	News Movie Movie Movie	News Mr. Ed Special Special	News, Sports Flintstones Leave It to Beaver Immortal Jesters	Highway Patrol Sea Hunt Suspicion Suspicion	Movie; News Movie Movie Marshal Dillon	6.00 6.30 7.00 7.30
8.00 8.30 9.00 9.30	Car 54 Perry Mason Perry Mason Ft. Page Challenge	Combat Hawaiian Eye Hawaiian Eye Untouchables	Mr. Magoo Empire Empire Dick Powell	Car 54 Perry Mason Perry Mason Ft. Page Challenge	Lloyd Bridges Red Skelton Red Skelton Jack Benny	Immortal Jesters Paradise Adventures Eleventh Hour	Dr. Hudson Fantasy Playhouse Hour of Stars Hour of Stars	Trails West Red Skelton Red Skelton Harrigan and Son	8.00 8.30 9.00 9.30
10.00 10.30 11.00 11.30	Inquiry Lively Arts News, Viewpoint Movie	Untouchables Close Up News Movie	Dick Powell Chet Huntley World Today Johnny Carson	Inquiry Designed News Movie	Garry Moore Garry Moore Steve Allen Steve Allen	Eleventh Hour News, Sport; Weather Pierre Berton	News Movie Movie Movie	Suspicion Suspicion Movie Movie	10.00 10.30 11.00 11.30
12.00 12.30	Movie Movie	Movie Movie	Johnny Carson Johnny Carson	Movie Movie	Steve Allen News	Pierre Berton		Movie Movie	12.00 12.30

TV TALK

By JIM TAYLOR

REG STOFFER of Victoria proved quite a hit with the studio audience on Sunday's Amateur Hour show with his two-part version of Only Make Believe. How he fares depends on the write-in vote. . . . Ed Sullivan's show Dec. 30 will be devoted entirely to the Podrecca Piccoli Theatre, Italy's world-famous puppet group. . . . Desilu and ABC are trying to work up a series based on the old Greatest Show on Earth circus movie. . . . Gene Rayburn will host yet another daytime quiz, the Match Game starting Dec. 31 on NBC. . . . Federal Communications Commission is reportedly working on "specific proposals" for tuning down loud commercials. . . . George C. Scott's proposed newspaper drama series on CBS is reportedly off. Maybe the network watched Saints and Sinners. . . . Cross-Canada Curling series starts Jan. 5 on Channels 2 and 6.

"Here's where I caught him in action. He got up to change channels."

Tuesday's Highlights

2:30 p.m.—Cine-Ballet presents Edition Speciale and Ballet la Belle et la Bete in the first of three programs for the Christmas season—2.

7:00—Crown and Crisis, a 60-minute documentary about the British monarchy during the past 65 years—7.

7:30—Repeat of the cartoon special, Mr. Magoo's Christmas Carol—5.

7:30—Part three of The Immortal Jesters, about Gilbert and Sullivan—8.

10:30—Close-Up presents The Wonderful World of Seven, about the lives of seven-year-old children—4.

Tuesday's Movies

9:30 a.m.—Tarnished (1950 drama), Dorothy Patrick—1.

12:30 p.m.—Just Around the Corner (1938 comedy), Shirley Temple—2.

2:30—The Florentine Dagger (1935 mystery), Donald Woods—11.

4:00—Manhandled (1949 mystery), Dan Duryea—5.

5:30—All Ashore (1953 musical), Mickey Rooney—12.

6:30—A Song for Miss Julie (1943 musical), Shirley Ross—6.

10:30—Lady Takes a Sailor (1949 comedy), Jane Wyman—11.

• 11:00—Bells of St. Mary's (1945 drama), Bing Crosby, Ingrid Bergman—12.

11:30—Lonely Hearts Bandits (1950 melodrama), Dorothy Patrick—4.

11:30—My Girl Tisa (1948 drama), Lilli Palmer—6.

• 11:35—Meet Mr. Lucifer (1954 English comedy), Stanley Holloway—2.

• Recommended.

61 BUILDING SUPPLIES

"FOREST" CEDAR SIDING

A new cedar specialty for Beauty Long Life Economy

* * *

What is "FOREST" Siding?

A new and attractive type of siding that comes from specially selected cedar logs sawn to bring out all the distinctive character of knots, burls and grain.

How Does "FOREST" compare with other siding?

It has more thickness, greater wood volume to add structural strength to any building. Its snug fitting makes good insulation and its low cost makes it ideal for modest budget home builders or remodelers.

How to finish "FOREST"

"Forest" has a distinctive horizontal shadow line that will enhance the beauty of your home.

If you wish to preserve the natural rustic effect of "Forest" apply a coat of oil filler first, then varnish or shellac. "Forest" siding also takes paint beautifully. If you wish a colored finish.

YOU can easily apply "FOREST" cedar siding

Many home owners have applied this modern, beautiful "Forest" siding themselves without the slightest difficulty.

WHEN YOU BUILD SPECIFY "FOREST" CEDAR SIDING

BRITISH COLUMBIA FOREST PRODUCTS LTD.

Victoria Sawmill Division

Fir, Hemlock and Cedar Lumber Products

Plywood

Cedar Shakes

PRES-TO-LOGS

Phone EV 5-3331

371 Gorge Road E.

CUBBON LUMBER BUILDING SUPPLIES

1720 Cook St. EV 6-5161

ZONOLITE

You can save fuel dollars with proper insulation. We will install Zonolite in your attic for, per bag 1.55

OR, per bag in our yard 1.25

DOORS

Now is the time to buy utility mahogany doors at real savings. Out they go, priced from, each 4.95

PANELLING

36"x72"x⅛" Mahogany 1.62

32"x96"x⅛" Mahogany 1.98

4x8x3-16" V'd Mahogany 3.45

4x8x¼" Cherry, Maple and Ash prefinished simulated woodgrains, each 3.85

Quantities of 10 or more, only, each 3.45

STUDS

Very Special, 2x4, 8-ft. lengths, bundles of 30 pcs. for just 10.00

STORM WINDOWS KITCHEN CABINETS

We make them right here on the premises. Call us now for a free estimate.

"CUBBON ON COOK"

1720 Cook St. EV 6-5161

Open Six Days a Week 8 A.M. to 5:30 P.M.

LUMBER AND HARDWOODS

FOR YOUR BUILDING PROJECTS MARINE PLYWOOD

FACTORY SERVICE FROM YOUR PLANS

WINDOWS DOORS CABINETS FRAMES

COMPLETE KITCHENS ACCURATE ESTIMATES

R. A. GREEN LUMBER CO. LTD.

2891 Douglas EV 5-9771

2891 DOUGLAS ST. EV 5-9771

61 BUILDING SUPPLIES

STEWART & HUDSON

Building Supply Centre

BARGAINS - BARGAINS IN PLYWOOD CUTS

[illegible]

Many other sizes not listed

BUY A JUNIOR SIZE PANEL

[illegible]

LINO TILES 9½c

Large selection of colors. Standard gauge 2.30 mm for NHA homes.

VINYL ASBESTOS TILE 11c

Apply directly to wood, concrete, hardboard. More resilient, easier to clean.

PLYWOOD MAKITS $2.99

Christmas Sale price—designs painted on plywood—easy to saw out — TV Chair, Gas Stations, Doll Houses, etc.

POPULAR SCIENCE LIBRARY $9.95

Contains 12 volumes on Do It Yourself home repairs—hobby crafts, repairs to motors, bicycles, carports, patio ideas, etc. 6,000 illustrations. A perfect Christmas gift.

⅜-inch continuous duty Porter Cable Electric Hand Drill only $39.50

Heavy duty Porter Cable 2½" Belt Sander, only $69.50

Heavy Duty 7" Ball Bearing Porter Cable Saw, only $69.50

PING PONG TABLES

¾" Regulation 5'x9' size, Dee Grade, each $9.95

Factory Grade, each $10.95

Good one Side, each $11.95

Demountable Bases, only $7.95

LADDERS - LADDERS

Stepladders

4 ft. ..... 2.95 5 ft. 3.75

6 ft. ..... 4.50 7 ft. 8.40

Push Ups

12 ft. ..... 7.20 16 ft. 9.60

Rope Extension Ladders

20 ft. $26.00 30 ft. $39.00

INSULATION

Zonolite, per bag $1.25

Rock wool, per cart. $4.80

Fiberglass, per roll $6.00

MAHOGANY PLYWOODS

¼x36"x72" Rotary $1.45

¼x32"x96" Rotary $1.75

¼x4x8 Rotary $4.30

¾x4x8 Rotary $13.95

¼x4x8 Ribbon $5.95

¾x4x8 Ribbon $15.95

3/16x4x7 Vee Groove $2.95

3/16x4x8 Vee Groove $3.45

3/16x4x8 Prefinished $4.93

¼x4x8 Prefinished $5.95

Service and Satisfaction Credit Accounts Welcomed Budget Terms. Months to Pay

STEWART & HUDSON LTD.

405 Gorge Rd. EV 6-3211

Open All Day

Lots of Free Parking

SHAWNIGAN LUMBER YARDS LTD.

2000 Government St. EV 2-7261

"Quality at the Right Price"

CHRISTMAS SUGGESTIONS

CHILD'S TABLE AND CHAIR SETS

A nice gift for any child. All cut, ready to assemble. Consists of one table with 18" tapered legs and two chairs. Bundled in a nice compact parcel. Complete $9.95.

PING PONG TABLES

A gift the whole family will enjoy, 5'x9', 7-ply, No. 1 grade, unpainted $12.15

5'x9' ½" 5-ply, No. 1 grade, unpainted $10.50

Set of trestles, (our own factory made) $7.77

(11% federal tax included)

"MAKIT" Painted Plywood Ready to Cut Out

Your choice of the following, Child's Desk, Child's Chair, Gas Station, Doll House, Tool Box or Bird House. Each $3.65

For fast easy shopping, visit our Drive-in Sales Barns.

SHAWNIGAN LUMBER YARDS LTD.

2000 Government Street EV 2-7261

Open until 1 p.m. Saturday

61 BUILDING SUPPLIES

DOMAN'S BUILDING SUPPLIES "SELF SERVICE" CENTRE

FIRST IN CANADA

280 Bay St.

LINO TILES 11½c EACH

LINO TILES 11½c EACH

LINO TILES 11½c EACH

TOP QUALITY STANDARD GAUGE 9"x9" TILES 11 COLORS TO CHOOSE FROM

These Are Not Rejects or Damaged in Any Way

This is a Genuine Reduction from 14c Each

Be Sure to Visit Our New Panel Room Now Open—There's Nothing Like it in Victoria

Open Friday's 'til 9 p.m.

DOMAN'S LUMBER CO., LTD.

280 Bay Street (Just west of Point Ellice Bridge)

EV 6-2151 Phone EV 6-2151

FURNACE REPAIR MATERIALS

Firebrick, Slabs, Fireclay and Devil's putty.

KAYAK KITS pre-cut for easy assembling.

ALBITOL—the wonder material to assure complete bond between old and new concrete surfaces.

INTERIOR PAINT—Latex and matching enamel in 10 colors and white.

WEATHERSTRIP—keep the cold out where it belongs.

ISLAND BUILDING SUPPLY COMPANY

373 Gorge Road East EV 2-3173 Opp. B.C. Electric Bus Depot

STORM WINDOWS INSULATION WEATHER STRIPPING ROLL ROOFING PLYWOOD PANELS HARDWOODS LUMBER

Our Prices Are Competitive For All Your ALLIED BUILDING SUPPLIES

See

Builders Sash & Door Ltd.

At Our New Location

483 Burnside Rd. E.

Phone EV 2-3171

WE SELL AT COMPETITIVE PRICES!

LANGFORD BUILDING SUPPLY

940 Goldstream Ave. GR 8-1724

62 FURNITURE

MAYNARD'S BONDED AUCTIONEERS Since 1902

Contents of homes purchased for cash or cash advances made on consignments for auction.

731 JOHNSON ST.

EV 4-5921 EV 3-1621

[illegible] AUCTIONEERS

Cash for Furnishings Sales on Consignment

1115 Fort EV 4-6441

LUNDS AUCTIONEERS

Buy — Sell — Appraise

926 Fort EV 6-3308

RED TAG SPECIALS IN USED AND NEW FURNITURE

[illegible] hide-a-bed, foam rubber, green metallic. As new $119.50

Blond oak dining chairs, new seat covers, 4 for $39.50

[illegible] panel bed with spring and NEW felt mattress $38.50

Walnut bedroom suite, panel bed, chest, [illegible], spring and NEW mattress $89.50

9x12 Rubber cushion, hooked viscose rug, NEW $49.50

Walnut arborite top bronzetone table and 4 chairs $49.50

12x12 Gold Tweedmere rug reduced to $109.50

FREE DELIVERY EASY TERMS FREE PARKING

STANDARD FURNITURE BARGAIN BASEMENT

[illegible] View St. EV 2-5111

FAMILY LEAVING CITY MUST sell all new furniture. If interested phone EV [illegible] after 5 p.m.

BRITISH UPHOLSTERY, 1403 Broad Street. Free estimates. Phone EV 5-2222.

MODERN 2-CUSHION BROWN SIMmons couch, as new. $40. Phone EV 4-[illegible]

STUDENTS DESKS READY TO paint $11.95 EV 2-4731

KING SIZE CONTINENTAL BED $[illegible] EV 3-[illegible]

HOUSEHOLD FURNITURE, EV 4-[illegible]

62 FURNITURE

FREE STANDARD'S HOME CARPET AND LINO SERVICE

Shop in your own home! Call us at EV 2-5111 and our experienced Carpet representative will call at your home with Carpet Samples, ideas and estimates. Choose your new carpet in the room it will be used! NO CHARGE OR OBLIGATION

Available to Up-Island Customers, too. Call collect, EV 2-5111.

STANDARD FURNITURE CO. 737 Yates St. EV 2-5111

HOLLAND BROS. & CO. New and Used Furniture 874 Fort Street Phone EV 3-6813

SPECIALS

Walnut drop-front desk with 3 drawers, as new ..... $[illegible]

Modern TV lounge ..... $[illegible]

NEW doll carriages and strollers ..... $4.95 to $12.95

[illegible] with drawer ..... $[illegible]

Narrow antique walnut drop-leaf table ..... $[illegible]

VISITORS FOR CHRISTMAS NEW SHIPMENT OF NEW CHESTERFIELD BEDS

A chesterfield by day and a comfortable bed with spring-filled mattress by night from $149.50 to $[illegible].

FINEST SELECTION

Trade in your old davenport on one of these.

EASY TERMS ARRANGED

HOME FURNITURE

[illegible] Fort EV 2-[illegible]

PANDORA FURNITURE

Broadloom rug 9x12, new ..... $[illegible]

Walnut dinette suite ..... $[illegible]

Steel twin beds and mattresses ..... $[illegible]

Convertible, good condition ..... $[illegible]

1600 Pandora (near Cook) EV 3-[illegible]

CLEANING

3-piece chesterfield cleaned, deodorized in your own home, from $[illegible]. All work guaranteed. We also clean carpets. Call Ambassador Home Service. EV 3-[illegible]

THE TALK OF THE TOWN! Hollywood beds, $39.50, new baby buggies, $[illegible]. Lots of other bargains, Wally Craig's Warehouse, 307 Cormorant St. EV 2-[illegible]. Hours 1 p.m. to 5:30 p.m.

63 MUSICAL INSTRUMENTS

CHRISTMAS GIFT FOR THE WHOLE FAMILY!

A SCHUBERT PIANO: Receive up to $150 trade-in for your old piano! Schubert models ranging from $[illegible] to $[illegible] in the Hudson's Bay Company music dept., third floor. Choose a gift that's a beautiful addition to your home, one that represents enjoyment for years to come, a Christmas to remember! Put it on a CDP account—no down payment, low [illegible]

HUDSON'S BAY CO.

385-1311

Everything in Music

• Musical Instruments
• Private Music Lessons
• Pianos and Organs
• Complete Repair Dept.
• Records
• Sheet Music
• Rental Plan

HALL & FAIRFIELD MUSIC CENTRE

Open Wednesday Afternoon and Friday Evenings

728 FORT ST. PHONE EV 5-8342

FULL SIZE VIOLIN, COMPLETE, $35. GR 7-1338.

ACCORDION "SOLOTONE" AS new, 120 bass. $125. 477-1632

63A MUSIC TEACHERS

KATHER'S ACCORDION STUDIO Private Lessons Accordion loaned beginners 1109 WESTALL EV 2-0702

PLAY POPULAR PIANO 20 Lessons. Results Guaranteed. Mrs. Ted Williams. EV 6-1252

POPULAR PIANO LESSONS. MRS. M. Bell. EV 3-2265

63 MUSICAL INSTRUMENTS

ONE ONLY

New Lowrey Holiday model organ, walnut finish, $1191.00. No down payment, 3 years to pay.

WOODWARD'S MUSIC ROOM

852 Douglas EV 2-7231

BALDWIN ORGANS NOW MADE IN CANADA FROM $[illegible] WITH ALL NEW FEATURES. WHY PAY MORE FOR IMPORTED INSTRUMENTS? [illegible] PAYMENT. BERNIE PORTER, EXCLUSIVE BALDWIN DEALER, 1124 DOUGLAS, OPPOSITE THE BAY. EV [illegible]

NEW AND USED CHORD ORGANS FROM $[illegible]. ALL WELL KNOWN MAKES. SPEAKERS FOR ALL ELECTRONIC ORGANS. NEW AND USED FROM $[illegible] IN STEREO. BERNIE PORTER, 1124 DOUGLAS, OPPOSITE THE BAY. EV 2-[illegible]

USED PIANOS FROM $[illegible] including Heintzman and Mendelssohn. Buy on convenient budget terms. EATON'S Music Centre. Phone EV 2-7141.

MASON & RISCH SPINET PIANO. AS NEW $[illegible]. NO DOWN PAYMENT. FREE DELIVERY. BERNIE PORTER, 1124 DOUGLAS ST., OPPOSITE THE "BAY." EV [illegible]

FINE UPRIGHT, RECONDITIONED pianos by Heintzman, Nordheimer and Mason & Risch for rent; rent applies if purchased. Fletcher Bros., 2020 Douglas. EV 3-[illegible]

PIANOS FOR RENT—30 PIANOS to choose from, all sizes and finishes. By renting, maker, rent applies if purchased. Fletcher Bros. Ltd., 2020 Douglas. EV 3-[illegible]

BRAND NEW SPINET PIANO and bench, walnut case, for rent, $[illegible] per month. Rent applies if purchased. Full price $[illegible]. Fletcher Bros. Ltd., 2020 Douglas. EV 3-[illegible]

SPECIAL: BALDWIN ORGAN WITH Leslie speaker, $[illegible]. Monthly payments. Open Thurs. and Fri. night. Wells Music Studio, 1029 Cook, at Fort. EV 3-[illegible]

SMALL PIANO, WALNUT CASE and bench, three pedals and trim. $[illegible] for rent, rent applies if purchased. Fletcher Bros. Ltd., 2020 Douglas. EV 3-[illegible]

TAKE OVER PAYMENTS Electric chord organ, balance $[illegible], $[illegible] month. Hartford Finance Co. EV 3-2332

REED ORGAN WITH FINE church tone, electric blower. Terms, $10 per month. Fletcher Bros., 2020 Douglas. EV 3-[illegible]

NEW AND USED PIANOS AND organs. Easy terms and trade. Hall & Fairfield Music Centre, 728 Fort. EV 5-8342.

CHOOSE A PIANO AT A TIME convenient to yourself, day or evening. Phone EV 3-[illegible] for appointment. Fletcher Bros., 2020 Douglas

TRADE IN YOUR OLD PIANO AS part payment on a new grand piano for Christmas. Wells Music Studio, 1029 Cook, at Fort. EV 3-[illegible]

GRAND PIANO BY [illegible] FOR rent, easy to purchase. Fletcher Bros., 2020 Douglas. EV 3-[illegible]

WEBER PLAYER PIANO FOR sale. Easy terms. Fletcher Bros., 2020 Douglas St. EV 3-[illegible]

KAY ELECTRIC GUITAR, NEW case, amplifier. $[illegible] cash. EV [illegible]

WILL PAY CASH FOR GOOD USED piano. Fletcher Bros., 2020 Douglas. EV 3-[illegible]

64 TV, RADIO, SALES AND SERVICE

XMAS USED TV CLEARANCE

17" TVs $49.00

21" TVs $69.00

21" TVs $89.00

with new picture tubes

3-Speed Combinations $69.00

All Reconditioned Easy Terms

KING TV

1672 Douglas St. EV 4-9913

SEE ELECTROHOME For 1963 Television-Stereo-HiFi

KING TV & RADIO

1672 Douglas St. EV 4-9913

R.C.A., PHILIPS AND ZENITH RADIO AND TV REPAIRS ANTENNA INSTALLATIONS AND REPAIRS TERMS

KENT'S LTD

742 FORT [illegible]

[illegible] AM-FM radio, console models from $[illegible]. Choose a gift that keeps on giving. RCA, Philips and Zenith. Kent's Ltd., 742 Fort St. EV [illegible]

TRANSISTOR TV New from Sony. Weighs only 8 lbs. Use in car, boat, or at home—battery and plug-in. The first shipment has just arrived. See it now at Kent's Ltd., 742 Fort St. EV [illegible]

ELECTROHOME SIERRA STEREO [illegible] teak cabinet by Deilcraft. Garrard type A transcription changer. AM-FM. Multiplex. [illegible] only $[illegible]. No trades. Quadra Appliances, 2214 Quadra St.

REPOSSESSIONS, COMBINATION stereo and 23-inch TV. Radio-record combination, stereo and [illegible] brand new. Take over payments. Hartford Finance. Ph. EV [illegible]

RENT TV New style 19" Admiral TVs by week or month. Butler Brothers Appliances, EV 3-[illegible], 1120 Douglas (opposite the Bay)

ARMACO 30-WATT STEREO AMPLIfier, 15 watts per channel. New $[illegible]. Now for $[illegible] cash. The Music Box, 2240 Oak Bay Ave. [illegible]

VICTORIA ELECTRONICS Graduate Experts in Television Any Make — Anytime — Anywhere $4.00 EV [illegible]

ATKINSON & PEARCE GUARANTEED REPAIRS To All Makes of Radio and TV Ph. [illegible] 2809 Quadra

GOLDEN BLOND ELECTROHOME radio-record player combination. Looks and performs as new. $[illegible] EV 3-[illegible]

$3—HOME CALLS—$3 Repairs and Service Guaranteed KILNER'S TV. EV [illegible]

R.C.A. 17" TABLE TV, PICTURE tube only 6 months old. 3 new tubes. $[illegible]. Can deliver. GR 4-[illegible]

TV ANTENNA MAINTENANCE Rawsbury & Jones [illegible] Yates EV 3-[illegible]

TV ANTENNAS, MASTS AND AC-cessories for do-it-yourselfers. [illegible] Sheet, 1810 Douglas

FAIRBANKS-MORSE 21-INCH TV, good working order. Bargain. Ph. [illegible]

35-WATT HI-FI AMPLIFIER—Presmo. Cost $[illegible]. Asking $[illegible]. EV [illegible]

TOSH 1577 FELTHAM ROAD Expert TV repairs. GR 7-[illegible]

64 TV, RADIO, SALES AND SERVICE

ADMIRAL TV FIRST CLASS CONdition, $60. 7010 Balmoral.

66 BICYCLES AND MOTORCYCLES

STILL A FEW LEFT Boys' and Girls' Bicycles Priced from $[illegible] Don't leave it too late ROBINSON'S 1307 Broad St. EV 5-3429

BICYCLE SALE NOW ON Bicycles made by Raleigh 3-speed, $[illegible]. 8 bicycles at $12.50 each. Electronic Bike Shop, 716 Johnson [illegible]

FOR SALE, GIRL'S BICYCLE, Speed King (English). [illegible] 3-speed, large size, $40. Phone [illegible]

FOR SALE — SMALL MOTOR Scooter. [illegible] EV 4-[illegible]

GENTS ENGLISH RALEIGH, sports model, de luxe, as new. Ph. EV 4-[illegible]

TWO GIRLS BIKES, 1 BOY'S BIKE, full size. Completely overhauled. Reasonable price. GR [illegible]

BOY'S BIKE, GOOD CONDITION. [illegible] frame, 26-inch wheel. $15. GR [illegible]

LADY'S RALEIGH BICYCLE, pedal brakes, good condition. $30. EV 3-[illegible]

3-SPEED GIRL'S BIKE, $40. PH. EV 3-3673

GIRL'S BIKE $18.50, TRIKE $7.50 GR [illegible]

500 B.S.A. TWIN, A-1 CONDITION. Must sell. EV 5-2115 after 5.

HONDA TRAILSTER AVAILABLE. Brooklands Motorcycle. EV 3-[illegible]

NEW AND USED BICYCLES. REpairs. Russ Hay, 1238 Government

LADY'S 3-SPEED RALEIGH sports, new condition. EV 3-8945

BOY'S CCM (AGE 10-14), EXCELlent, new $65, now $25. GR 7-3105

2-YEAR SIZED TRICYCLE, $3.50. EV 5-[illegible]

GIRL'S BICYCLE, LIKE NEW — EV 3-5339

67 STOVES AND FURNACES

CYCLOS OIL RANGE

See this range with it's large 16" oven in our showrooms.

Trade in your old coal and wood or oil range now!

We Sell — We Install We Service

C. J. McDOWELL Plumbing and Heating Ltd.

757 Fort EV 3-4138

"CYCLOS" For Economy

A Cyclos oil range will give you

• Heat
• Hot water
• Controlled heat cooking
• Up to 20% saving on fuel

C. Tayler Home Appliances

[illegible] Johnson EV 3-[illegible]

GURNEY OIL RANGE WITH coil, pump, 20 feet of copper tubing, hot water tank, $40 complete. EV 2-7836

STOVE AND FURNACE PARTS IN stock. Victoria Foundries Ltd. 622 Pembroke Street. EV 4-3134

RANGE AND FURNACE REPAIRS —boilers and Cyclos oil burners installed. EV [illegible]

SOUTHALL'S HEATING LTD 832 Cormorant EV 5-[illegible]

A1 RANGE, WOOD AND COAL, Fawcett. $[illegible]. EV [illegible]

FAWCETT OIL HEATER AS NEW. EV [illegible]

71 FARM IMPLEMENTS

USED TRACTORS

Excellent selection of reconditioned machines at attractive prices.

MAYHEW, STRUTT & WILLIAMS LTD.

2312 Douglas St. EV 4-3922

BEATTY BARN EQUIPMENT

A complete line, including jet and piston type water pumps. Available for deep or shallow wells.

BUTLER BROTHERS TRACTOR SHOP

Keating X Road GR 4-1121

74 GARDEN SUPPLIES

Fertilizer

FOR THE BEST GARDEN Dig Cow Manure in Now $3 Yard for 6-Yard Loads BUDD'S DAIRY FARM GR [illegible]

WELL-ROTTED COW MANURE, no weeds, 2-yd. load, $7. EV 3-[illegible]

FREE — APPROX 16 YARDS MAnure. GR 7-[illegible]. 4047 [illegible]

Plowing, Rotovating and Cultivating

FLECK & MOSKIN Tractor service, rotovating, grading, plowing, post holes dug. GR 9-[illegible]

C. STARKE (BUD TO.) ROTOVATing lawns, etc. Priced to suit everyone. GR 9-[illegible]. EV 3-[illegible]

DON'S TRACTOR SERVICE—PLOW, Post holes, rotovate, level. GR 1-[illegible]

CARLSON'S TRACTOR ROTOVATE, level, light clearing. GR [illegible]

Top Soil, Rocks and Fill

SHREDDED PEAT SOIL—GARDEN sand, manure, gravel fill. Soil and manure by the sack. E. Knox Ltd., GR 9-[illegible]

74 GARDEN SUPPLIES

Top Soil, Rocks and Fill

NO. 1 BLACK TOP SOIL, FILL, gravel, rock. O.K. Trucking Co. Ltd. EV 5-1512.

79 SPORTING GOODS

CHRISTMAS GUN SPECIALS

300 SAV. $[illegible] [illegible] w. M.C. and 4x scope, $179.50; [illegible] Husq. Crown M.C. $91.95; 30/30 Martin and 3x scope, $[illegible]; 12 gauge Stevens pump, $[illegible]; 12-ga. dble. F.S. auto eject, $[illegible]; 12-ga. Kessler bolt, $19.95; 410 Stevens bolt, $34.50; 30-30 Win., $[illegible]. Huge Gift Selection

ROBINSON'S 1307 Broad Street EV [illegible]

Open All Day Wednesday

CHRISTMAS GUN SALE

Shotguns and rifles slashed in price and many other gift suggestions for sportsmen. Terms can be arranged. [illegible] Sporting Goods, 826 Pandora. EV 3-1714.

USED GUNS BOUGHT AND sold. as low as $10 down buys the rifle or shotgun of your choice. See our complete line of fishing tackle. Victoria Tire Ltd. Gov't at Herald. EV [illegible]

MODEL [illegible] [illegible] pump with super de luxe Poly-choke, recoil pad and case. Brand new. EV 6-2950.

HOCKEY STICKS 25% OFF GAR TAYLOR SPORTS SHOP 1[illegible] FORT

SKIS, BOOTS, POLES, CLOTHING, etc. Repairs, rentals, information. PEETZ SKI SHOP 574 Johnson St. EV 3-[illegible]

FRED BERNSSON, GUNSMITH, 1123 Broad. EV 5-5831

80 BOATS AND MARINE

MAKE IT A MARINE CHRISTMAS

You are welcome to come in and look around. We have the largest stock of boating accessories in town. Now on display, the complete line of 1963 Mercury outboards.

MULLINS MARINE SALES LTD.

845 YATES EV 2-[illegible]

See Our CHRISTMAS GIFTS GOVERNMENT APPROVED LIFEJACKETS [illegible] OFF Priced from $2.95

Boat cushions ..... from $4.95
Compasses ..... from $9.95
Deck seats ..... from $4.95
Alcohol stoves ..... from $[illegible]
Boat covers ..... from $10.75
[illegible] ..... from $13.95
Bumpers ..... from $2.35
Steering wheels ..... from $11.75
Water skis, per pair ..... from $19.95
[illegible] ..... from $1.95

Wide selection of chrome hardware

All at Wholesale Prices

CHRISTMAS SPECIAL SAVE $[illegible]

One Only, new 1962 14' Thermocraft De Luxe Runabout with remote controls, 28 h.p. Johnson and 800 lb. Tilt Mastercraft Trailer. Regular $1702. Christmas Special Sale Price, only $1465 complete.

ANGUS MARINE

2230 Douglas Street EV 4-7431

OUTBOARD MOTOR REPAIRS Mercury, Johnson and Evinrude Parts and Service

MULLINS MARINE SALES LTD. 845 Yates Street EV 2-[illegible]

Briggs & Stratton Engines, parts and service

B.C. POWER MOWER SALES [illegible] Phone EV 2-[illegible]

100 H.P. 5000 R.P.M. 3-1 R.G. [illegible]

OHI MARINE DISTRIBUTORS 346 Kingston Street EV 2-[illegible]

"TOPPER" 10' CAR-TOP BOAT, newly painted, $[illegible]. Evinrude, 100 hours, [illegible] excellent condition, $275. EV 3-1219

[illegible] RUNABOUT [illegible] fine condition. Sener 10 Mercury motor recently overhauled. EV 3-[illegible]

17 and 19-ft. Sea Skiff Hulls. D & L BOAT WORKS 6431 Pat Bay Highway GR 4-[illegible]

1 only, 14.6' Hull in stock, $[illegible] WALKER MARINE SALES GR 7-[illegible] 1831 Feltham Road

Yacht Brokers VAN ISLE MARINA Steve Dickinson GR 5-[illegible] Sidney

New and Used Power and Sail Boats Listings wanted EV 3-4011 VICTORIA YACHT SALES

1946 MARK 25 MERCURY AND tanks. New bottom end. Must sell for $180. GR 5-[illegible]

REPAIRS TO ALL OUTBOARDS. Reasonable winter rates. West Bay Marina, 453 Head St. EV 5-[illegible]

CANOE COVE MARINA LTD Swartz Bay GR 5-2812 Sidney, B.C.

BOAT TRAILERS $60, 2,000 LBS. EV [illegible]. After 7, [illegible] Douglas

SAFE WHARFAGE Gorge Boathouse EV 2-[illegible]

VAN ISLE OUTBOARDS—[illegible] Mercury Sales and Service GR [illegible]

7½ H.P. JOHNSON OUTBOARD, good condition. $35. EV 3-[illegible]

81 TIMBER

TIMBER AND FOREST LAND bought and sold for cash. F. U. Kalmakoff, R.C.M.P. 933 Fort Street

WANTED — FIR OR BALSAM standing or felled timber. Perry Fros. GR 8-4227 or GR 8-[illegible]

WANTED—CEDAR AND FIR LOGS and piles. Douglas pole. EV 3-[illegible]

82 MISCELLANEOUS FOR SALE

EXCELLENT SELECTION OF children's sleepers for Christmas, from $1.49. Fort Prince Children's Shop, opp. the City Hall. Phone EV 4-[illegible]

SPECIAL OFFER Popular race car sets, 1 only left. Reduced from $46.95 to $[illegible]. Robinson's, 1307 Broad St. EV 5-3429

KAYSER LUXITE LINGERIE AND hosiery, sizes 8½ to 13. Buy at Hampshire House Dress Shop, 2247 Oak Bay Avenue. EV [illegible]

TENT LEAKING? SEE VICTORIA Tent and Awning, 831 [illegible] St., for canvas waterproofing.

LIONEL HO TRAIN SET, ELECtric race car game. EV [illegible]

82 MISCELLANEOUS FOR SALE

KITCHEN CABINETS Factory to You

We make them in days—you enjoy them for years. Phone us for a free estimate on your kitchen cabinets, vanities, custom millwork. Monthly instalments arranged.

CUBBON BUILDING SUPPLIES LTD.

1720 Cook St. EV 6-5161

Open Six Days a Week

SAVE THIS CHRISTMAS AT HARKNETT Appliances

Hallicrafters combination radio-TV-hi-fi $179.50

17" Admiral Tuntine portable TV, exceptional value $157.50

McClary-Easy wringer washer, six months old $79.50

Good selection of used electric and oil ranges, wringer and automatic washers, TVs

TERMS TO SUIT

2333 Gov't EV 4-4169

CHRISTMAS Gift Suggestions

• Lingerie • Sheer Nylons
• Lace Handkerchiefs
• Scarves and Stoles

KAROLYN'S STYLE SHOPPE

2519 Estevan EV 2-9662

DISTRIBUTOR'S CLEARANCE "Regency" transistor radios specially featured for Xmas. Priced to suit all pockets. Don't miss this chance at a Real Buy! This offer only while they last. Extra Battery FREE with each purchase. Also only Leonard Refrigerator, $[illegible]. Call in now at TELE-TECH SERVICES LTD 1320 Wharf St.

FREEZER PACKS - CANADA choice beef. 30-lb. front pack, $11.75; 25-lb. side pack, $16.35; 25-lb. hind pack, $18.95; 25-lb. pork pack, $[illegible]; 25-lb. variety pack, $15.75. Free delivery. Avenue Meats, 1623 Douglas. EV 4-[illegible]

NOW IS THE TIME to have your power mower serviced and winterized at Victoria's Service Centre and Lawnmower Hospital, corner Broad and Cormorant Streets. Phone EV [illegible] for pickup and delivery. Skates sharpened.

BUY OR RENT A ROYAL TYPEwriter. Authorized Royal dealer for Victoria. Sales, rentals, repairs. All makes and models. Cash registers, adding machines, calculators. Main Office Supply Ltd., 1010 Government St. EV 4-[illegible]

FRESH TURKEYS, 12-20-LB. HENS, [illegible] a lb. 20-30-lb. toms, [illegible] a lb.; over 30 lbs. [illegible] a lb. Delivery. [illegible] Turkey Farm. GR [illegible]

SLIDE PROJECTOR, $24.95. ELECTRONIC flash, $14.95. 35-mm. high-speed Ektachrome, $2.25 including processing. Victoria Color Photo, 1[illegible] Government. EV [illegible]

NEW! DIFFERENT! EXCITING! Magic powered hockey and football games, $17.98 and $14.98. Revell is [illegible] Robinson's, 1307 Broad St. EV 5-3429

Electric Conversions Souvenir Dollars. Come in, phone in or write in. MISS FRITH MILLINERY 1619 Douglas St. EV [illegible]

DE LUXE KENMORE ELECTRIC portable sewing machine, complete with all attachments, like new. Ph. [illegible]

LARGE AND SMALL CHRISTMAS trees. Flocked, special bargains, table centres. Fernwood Esso Service, 1[illegible] Fernwood. EV [illegible]

FRIGIDAIRE, 8 CUBIC FEET, $[illegible]. EV [illegible]

EVERLASTING LIGHT BULBS, [illegible] Clovelly Service, EV 2-[illegible]

82 MISCELLANEOUS FOR SALE

INDIVIDUAL EVENING TUTORING

In High School Mathematics and English, in your home one evening a week. Apply by letter to Pacific Home High School, 971 W. Broadway, Vancouver 9, B.C.

FACTORY CLEARANCE

of new vacuum cleaners and floor polishers, $12.95 each, with $[illegible]. [illegible] Days EV [illegible] Nights GR [illegible]

X X X X X X X X X X X

MAIN FURNITURE AND APPLIANCES

QUALITY USED APPLIANCES

Refrigerators from ..... $[illegible]
Wringer Washers from ..... $[illegible]
Easy Spin Dry ..... $[illegible]
24" Gurney Apartment Range ..... $[illegible]
30" Acme Range automatic with deep-well cooker ..... $[illegible]
40" Westinghouse Range ..... $[illegible]
Norge Auto Washer, 90-day warranty ..... $[illegible]

USED VACUUM CLEANERS Goblin $25

Good selection of reconditioned TVs, some with new picture tubes and 90-day warranty on parts and labor, from $49.50

Rent TV Rentals applied on purchase price. Good selection available

[illegible] Cook EV 3-[illegible]

X X X X X X X X X X X

LINDEN GROCERY, 207 LINDEN Prices good Tuesday through Saturday, 10 a.m.-6 p.m.

No. 1 Medium [illegible] 4 lbs. for [illegible]
No. 1 Washed Turnips [illegible]
Cabbage [illegible]
[illegible]
Lethbridge Table Gems [illegible]
[illegible] Milk [illegible]
[illegible]
Tri-Lynn Rolls [illegible]
Aspirins [illegible]
Burns Picnic Ham [illegible] $1.19

Scores of other specials on sugar, flour, [illegible], Tea, Coffee, etc. Customers buying $5 or more can have Japanese Oranges, 2 bxs. $1.65 Fraser Valley Butter, [illegible] a pound. [illegible]

"PRICE IS RIGHT" shears, hand and power mowers sharpened, rotary blades balanced.

KEYS CUT—ALL TYPES

KEYS FITTED TO ANYTHING

Lock combinations changed. Service calls anywhere. New, Used Lawn Mowers.

PRICE'S KEY SHOP

647 Fort Street EV 4-[illegible]

DRESSER WITH MIRROR, $4; single bed, good spring, $[illegible]; new spring-filled mattress for [illegible], $[illegible]; large [illegible] spring mattress and walnut ends, $[illegible]. Phone EV [illegible]

POLYETHYLENE COVERS AND tarps protect machinery, wood or sawdust piles, etc., through the rainy winter weather. Widths to 32 feet carried in stock at Industrial Plastics, [illegible] Fort. EV 6-1477

HOW TO TAPE RECORDER $1.9.95 —Ideal gift for learning, languages, or music. One year guarantee. Hudson's Tape Recording, 11[illegible] Vancouver Street.

HOOVER UPRIGHT VACUUM, REbuilt, $[illegible]; 4 cu. ft. fridge, good condition, clean, $[illegible]; 4'6" box spring and spring-filled mattress, $30. Call EV 4-[illegible]

NEW 8-mm KEYSTONE 3-LENS turret movie camera, factory guarantee. Cost $149. Sell for or trade for 35-mm S.L.R. camera. GR [illegible]

WHITE EVENING DRESS WITH lace jacket, size 12. Red [illegible] skirt and hat, gray cape, etc., for private school, sizes 12 and 14. EV [illegible]

LATE MODEL HOOVER UPRIGHT vacuum cleaner and attachments, excellent condition, reasonable. Ph. GR 9-3311

GOOD SUBURBAN TIRE, LADY'S white boot roller skates, size 7½. Garage 22 automatic pistol. Phone [illegible]

1 WOOD CARRIER WITH BRASS handle and legs, 1 two-burner hotplate. Both $10. EV 3-1677 between 10 a.m. and 3 p.m.

WHY WAIT? WE HAVE NEVER had these Hi-Fi's at low priced as now. Kent's Ltd., 742 Fort St. Ph. EV 2-[illegible]

10-CU.-FT. FRIDGE. EV 3-[illegible]

82 MISCELLANEOUS FOR SALE

KITCHEN and BATHROOM REMODELLING

Victoria's "One-Stop" Remodelling Centre
We can take care of the entire job!

- CABINETS
- SINKS and COUNTER TOPS
- BATHROOM VANITIES
- PLUMBING
- REMODELLING

Free Estimates

Phone Today!

W. R. MENZIES & Company
911 Fort EV 3-1112

NOMA CHRISTMAS TREE LIGHTS
outstanding values in outdoor light sets
(15 lights)
$3.88

SILVER CHRISTMAS TREES
(4 Foot High)
With Stand
And Set of 10 Lights
7.49

MARSHALL - WELLS
724 Fort EV 4-1021

FREE PARKING
VIEW ST. PARKADE
While Christmas Shopping Just a 1-PART SUPP
For Only $40.50
Across the Street
at
LES PALMER
714 View EV 2-2825

FRESH KILLED LOCAL TURKEYS
The finest on the Island order now —over 30 lbs., 59c a lb.
Oven-ready turkeys, utility grade over 20 lbs., 49c a lb.; 16 lbs. 49c a lb.
Home-baked cooked sides, 50c a lb.
Top commercial sides, 39c a lb.
Prices include cutting and wrapping
ALBERTA MEAT MARKET
1811 Cook EV 3-9362
Free parking outside our door

NEW 8 MM MOVIE OUTFIT
1963 Models
Argus M4 Zoom Camera, reg. $189.95
Carrying case for above ... 23.00
Argus 150 Sound Projector ... 199.95
Sylvania Sun Gun ... 29.95
8x50 Dalite Screen ... 49.95
Retail price ... $491.85
Bargain, 6% discount ... $461.90
Single items less 5% — Ryan Bros. Studio. EV 3-4134. 1320 Broad st.

DEPOSIT SALES SLIP IN HARRIS, at Moss View Pharmacy, now closed, for Kenneth Fuller, reg. 2007 Douglas. $84.95 transistor radio and walking doll to be picked December 24. Call or phone in. Free deliveries. Light, phone and water bills at Moss View Pharmacy (also).

LADY ESQUIRE INSTANT SHOE Cleaning. 18 shades—change your shoe color as often as your outfit. $1.25 shoe conditioner, cleaner, $1. Combination introductory offer — 3 colors and conditioner, Reg. $3.75 for $4. Hillside Pharmacy, 2007 Quadra Street. Phone EV 4-1032.

LOVELY GIBBARD TEA WAGON; turquoise Tilian carpet, approximately 6x12; 2 pair lined drapes with beige and floral lined drapes, green nylon three position reading chair; 26 yards 36 inch RANDER-SON rust corduroy; chaise lounge; 5 drawer child's wardrobe; pink bassinet on wheel stand. EV 4-0268.

TURKEYS AT HARVEY'S
Utility grade — oven ready
Over 20 pounds 49c a pound
10 to 20 pounds 49c
HARVEY FINE MEATS LTD.
2506 QUADRA EV 3-7011

WEBSTER PORTABLE PAINT spray unit with 1½ h.p. Briggs-Stratton motor, completely revamped. $90. EV 3-6314 8 a.m. to 4 p.m.

DORMAN'S—DOUGLAS AT JOHNSON. A fantastic selection of men's jackets including sheep lamminates. $15.95. The ideal gift. EV 4-8311, EV 4-6001.

CHESTERFIELD AND CHAIR, blue suitable rumpus room or summer cottage $15; girl's bike good condition saddle bags $30; 2 pair boxing gloves $1. GR 7-1117.

YOUR CHRISTMAS BONUS! 30% off all ladies' coats (cotton and materials) used from now till Dec. 31 at The Carousel Ladies' & Children's Wear, Esquimalt at Head.

PHILIPS COMBINATION RADIO 899, new matching drum $30; size 4 boy's skates, $3; size 2 boy's skates, $1. EV 2-6537.

LIONEL ELECTRIC TRAIN SET extra engine 2-8-8-2 steam, diesel, bird cage, new condition, $40 size 8 enamel baby bath. GR 7-2611.

PORTABLE RECORD PLAYERS from $21.95. Transistor six radios from $21.95. Kenico Ltd., 742 Fort Street. EV 3-7104.

1 TROMBONE AND CASE, 1 trumpet, both in good condition. 1 Underwood typewriter, also 2-man power saw. EV 3-6735.

CHRISTMAS SPECIAL
½ price today on watches, rings and jewellery. Lee Wah Lee Pawn Broker, 1091 Government.

PRACTICE TYPEWRITERS GUARANTEED $20.95. Turner Business Machines. EV 4-0866.

WESTINGHOUSE ELECTRIC stove 17", $60; 40" refrigerator, $50; new condition, $35. EV 4-0831.

KIRBY VACUUM CLEANER, all attachments including floor polisher as new. Sacrifice. WE 2-7372.

MODERN 2-PCE LIGHT BEDROOM suite, tube bath table, basinette. EV 4-8188.

OIL PAINTINGS ON LEATHER. Make nice Christmas gifts. Phone EV 3-9626.

12-VOLT NORGE DRYER, 3 RI cycles, cocktail green, size 19. Phone EV 4-7988.

TWO PAIRS OF LADIES WHITE figure skates, sizes 6 and 7, small working house. EV 2-3025.

8-YEAR-OLD CABINET SINGER sewing machine, like new. Electric, $80. EV 3-6441.

2-YEAR-SIZE TRICYCLE, $5.50. Coal oil stove, size 2, $7. Folding cot bed, $7.50. EV 5-2000.

NEW AND USED WASHERS AND dryers. Island Washer Sales and Service, 619 Chatham. EV 3-6413.

PAY UTILITY BILLS AT McCALL DAVEY DRUG STORES PRESCRIPTION SPECIALISTS

CORN POTATOES, CARROTS, TOMATOES means fresh sweet plants at Matthews Farm. GR 9-1638.

BEEF BY SIDE OR QUARTER. Boys half or whole. Good for barbecue. Best reasonably. EV 3-8804.

FRIG AND FREEZER REPAIRS domestic and commercial. G.R. Refrigeration, 609 Bay. EV 6-2744.

10-INCH CRAFTSMAN INDUSTRIAL electric hand saw. EV 6-6725.

WING CHAIR PICTURES TRIPLIGHT, MISCELLANEOUS. EV 3-2034.

GIRL'S ICE SKATES, SIZE 3. EV 4-9628.

82 MISCELLANEOUS FOR SALE

MAKE IT AN ADMIRAL CHRISTMAS
ADMIRAL 4-tube radio ... $15.95
ADMIRAL 5-tube radio ... $17.95
ADMIRAL clock radio ... $29.95
ADMIRAL clock radio ... $34.95
ADMIRAL clock radio ... $49.95
ADMIRAL dual speaker ... $39.95
ADMIRAL portable transistor radio ... $29.95
ADMIRAL 7 transistor ... $35.95
ADMIRAL 8 transistor ... $49.95
ADMIRAL 4-speed record player ... $49.95
ADMIRAL 4-speed automatic player ... $59.95
ADMIRAL 4-speed stereo player ... $79.95
ADMIRAL long-play automatic player ... $129.95
FREE RECORD STAND WITH AUTOMATIC PLAYERS
ADMIRAL 19" TV ... $219.95
FREE ROLLAROUND STAND VALUE $19.95

BUTLER BROTHERS
1720 Douglas EV 3-6911

POWER TOOL SPECIAL
½ Inch Power Drill
Power Sander
Sabre Jig Saw
$17.88 each
Easy Budget Terms
D & D TIRE LTD.
Victoria Duncan

Government Employees and Armed Forces NOTE!
CONTINENTAL HOME SUPPLY LTD.
MOVED TO NEW ADDRESS AT
851 JOHNSON ST.

Headquarters for home pepper and coffee grinders.
CAIRO IMPORT CO.
1609 Douglas

COMFORT FOR CHRISTMAS
What could be more welcome to those with a need!
Bathtub Seats
Nursing Pads
Elastic Bandages
Canes
Crutches
Wheelchairs
Aluminum Walkers
SURGICAL SUPPLIES LTD
1012 BROAD ST. EV 4-9433

FOR SALE
Electric cash register, 4-drawer legal file cabinet, steel cupboard with lock and shelves, electric fans. Remington typewriter, heavy safe with combination, large wood cabinet, Dictaphone "Time-Write" systems for accounting, 2-drawer oak table. Assorted display stands. Assorted office equipment. EV 2-3106, 8 a.m. 5:30 p.m.

WE RESTYLE OLD DIAMOND JEWELLERY into your own "CUSTOM DESIGN"
Estimates given
LITTLE & TAYLOR JEWELERS LTD
"Your Family Jewelers"
1006 DOUGLAS STREET 388-4431

"AFTER 5" Dresses for the festive season. Featuring hand-to-get sizes 10 to 24½. Also regular sizes 12 to 20. Maternity fashions for dress occasions too.
AVENUE DRESS SHOP
Open Day at Shopping EV 6-5522

Christmas Rentals Delivered —
2 dozen Mince Tarts 99c
2 Movement Pies ... 99c
3 Raisin Bread
2 dozen Dinner Buns 99c
Munro Bakeries Ltd., EV 5-6077

CHRISTMAS GIFT SUGGESTIONS
Battery Trickle Chargers Charge 6 and 12-volt. Same inexpensive model is wonderful value at $7.95. Maylene, Strutt & Williams EV 4-2922

ATTENTION ALL BABIES. SLEEP in comfort during your visit from a crib or carriage. We also rent highchairs, playpens, strollers — same old rates. Robinson's, 1307 Richardson St. EV 5-3425.

MODERN KITCHEN CABINETS made to your specifications. Free estimates. Budget terms.
ALLIED BUILDING SUPPLIES
Builders Sash & Door Ltd.
453 Burnside Rd. E. EV 2-3171

XMAS CHRYSLER SPECIAL
Santas in Chrysler Show Sleigh at Nelson's 14-ft. ... The
OWL DRUG
Fort at Douglas EV 5-6161

LIONEL TRAIN 027 GAUGE 45 feet of track. Engine, 4 cars transformer, circuit breaker. Automatic switches, trestle, many other accessories. $35. EV 3-1297.

FINAL CLEARANCE SALE
Imports from around the world. Shop away from crowds. Trans-World Enterprises Ltd., 1009 View. EV 3-1941.

BOY'S BIKE, GARY 3-SPEED, 20" wheel, $20 or best offer. 1 set boy's skates, size 6½, $5.50. 1 set women's skates, size 7, $3.50. EV 2-6348 after 5:30.

IMPORTS — SEE OURS BEFORE you buy, from golf clubs to jewelry. Instrument repairing. Transworld Enterprises Ltd., 1009 View. Phone EV 3-1941.

JUST ARRIVED NEW SHIPMENT Dress by Sunset, sizes 10-20 and 38-46. Sherry Williams, 1311 Douglas. EV 4-2013.

FUR HUDSON SEAL COAT AND hat, large size, new condition. Coat cost $400, what offers? Private sale. Call EV 6-3338.

FOLDING CARRIAGE AND CAR seat, good condition, both $20. Fruit cake, 3 pounds, iced, $1.50. EV 2-1466.

CHESTERFIELD SUITE, $100 for two $120, new rooting machine $12.50. Trans World Enterprises Ltd., 1009 View. EV 3-1941.

CHINA WASH BOWL WITH TAPS, in good condition, $10; oil furnace, other grates for wood and coal, $30. GR 9-1637.

CHESAPEAKE DUCK FOR SALE, $10 and up; 75 waterfowl hunting tarps for sale or partial trade. Burnside Cafe. EV 5-7379.

NIAGARA CYCLO MASSAGE CONSOLE 61, extreme. 941 Fairfield. EV 5-9000.

TWIN BEDS, TV TOOLS, BIKES all household effects. Reasonable offers. Phone EV 5-2882.

WASHING MACHINE, ELECTRIC range, record player, fancy canary and cage. EV 2-1726.

FOR THE BEST TURKEYS AND chickens in town. Bennett's Meat Market, 1402 Douglas. EV 3-8313.

PAY LIGHT AND PHONE BILLS FAIRFIELD PHARMACY
DRUG 391 COOK EV 6-6171

GO-KART, 8 AND 5 MOTOR, CUSTOM body. Ideal for youngster 8 to 12. $120. EV 5-8204 after 5 p.m.

69 FORD DE LUXE TV. GOOD repair, lady's semi-automatic size 12 spring boots size 9½. EV 5-3203.

BUY HER A EUREKA VACUUM for Xmas from $69.95. Keith's Ltd., 742 Fort St. EV 3-7104.

BEAUTIFUL SWISS MUSIC BOXES and novelties just arrived at the Clock Shop, 1037 Fort St.

KITCHENETTE, CHINA CABINET, $25; girl's C.C.M. bicycle, good condition, $20. EV 3-6275.

STEEL TABLE WITH SKILL SAW attachments, $35. 1010 Balmoral.

EXCELLENT CONDITION, Frigidaire dishwasher, $170. EV 5-7606.

DEEP FREEZE, ARMCHAIR, single bed, complete. GR 9-1798.

PROFESSIONAL ACCORDION, SET of bass chords. EV 6-6041.

MAN'S TUXEDO, SIZE 38 GOOD condition. EV 3-4409.

GO-KART PLUS EXTRAS. WEST Bend Engine, $175. EV 5-7974.

RAINBOW TROUT FRESH DAILY 1094 Lampson.

ELECTRIC WASHER AND 8' WOOD lathe. EV 3-1977.

FOR SALE, DIAL SAFE, EXCELLENT condition. GR 9-2128.

CHRISTMAS GIFT SUGGESTIONS FOR THE ENTIRE FAMILY

LAYAWAY GIFTS NOW . . .

Everything for everybody . . . at the price you want to pay. Gifts . . . Imaginative, exciting . . . for family and home.

GIFTS FOR HIM

SURPRISE HIM THIS CHRISTMAS
With These Fabulous Gift Items
- SHIRTS
- SOCKS
- TIES
- BELTS
- CUFF LINK SETS

Navy, Army and Air Force Gift Items
All at a reasonable cost!
FREE CUSTOMER PARKING VIEW ST. PARKADE
LES PALMER
714 View EV 2-2825

GIFTS FOR EVERYONE

GIFT SUGGESTIONS!
GUITARS from 19.50
UKES from 3.95
MUSIC STANDS from 3.95
BONGOS from 9.95
BANJOS from 30.00
METRONOMES from 9.95
WESTERN MUSIC CO. Limited
820 Fort EV 2-1311

20% OFF
SAVE ON
CHEMISTRY SETS
BUNSEN
ANATOMICAL MODELS
Skeleton, 32 in.
Man, $6.95
Head, $14.95
McGILL & ORME
Surgical Supplies
1012 Broad Street
EV 4-8133

KENT'S at Christmas
For the Largest Selection of Records in Victoria
Mono - Stereo
Popular Albums from $1.98
- Transistor Radios
- 8 transistors, from $21.95
- Kettles
- Irons
- Toasters

KENT'S
742 Fort EV 3-7104

Fine Quality BATHROOM SCALES Assorted Colors SPECIAL FOR CHRISTMAS $5.95
Gift for All the Family
FAIRFIELD PHARMACY
391 Cook St. EV 6-6171
Free Delivery

GIFTS FOR EVERYONE

GIFTS from VICTORIA PHOTO SUPPLY
FREE 40X40 TRIPOD SCREEN
with every Bell & Howell Zoom 8mm. Camera and auto load projector.
OPEN 9 - 9
ALL THIS WEEK
1015 DOUGLAS ST.

BUTLER BROTHERS
1720 Douglas EV 3-6911

LOOK!
SILVER CHRISTMAS TREES
(6 foot)
$6.66
See our wonderful Variety of Toys and Games
STELCK'S
Hillside at Quadra
Phone EV 2-5231

Musical GIFTS
- GUITARS
- BONGO DRUMS
- UKULELES
- MUSIC STANDS
- HARMONICAS
- RECORDS
- METRONOMES
- HAND INSTRUMENTS

and
Finest of All!
WURLITZER PIANOS AND ORGANS
HALL & FAIRFIELD MUSIC CENTRE
Open Wednesday Afternoons and Friday Evenings
728 FORT ST. PHONE EV 5-6042

XMAS SPECIALS
6-Transistor radios ... $19.95
RCA Record Players $24.95
Clock Radios ... $29.95
Auto Radios ... $39.95
TAPE RECORDERS
TELEVISION
STEREO Combinations
USED TVs
From $49.00
Budget Terms
KING TV
1672 Douglas St. EV 4-9913

EVERYTHING FOR CHRISTMAS
- CARDS
- DECORATIONS
- TOYS
- CANDY

Gifts for All the Family
FAIRFIELD PHARMACY
391 Cook St. EV 6-6171
Free Delivery

CHRISTMAS SHORTBREAD, MINCE TARTS, CHRISTMAS CAKE, and other festive foods.
MOLLY'S Original Cake Shops
2513 Quadra EV 3-5541
625 Yates EV 3-8734

82 MISCELLANEOUS FOR SALE

BIG PRE-CHRISTMAS FURNITURE SALE at Universal Plaza, 1475 Quadra. Prices effective Mon., Tues., Wed., only. Open until 8 p.m.
Western No. 1 large size, only ... 29c
Ocean Spray cranberry sauce — whole or jellied 1 lb. ... 29c
Potatoes, No. 1 white or russet, 10 lbs. ... 29c
Fresh made pure pork sausages. Compare the price. 2 lbs. ... 59c
Bacon ready cut, top No. 1 quality, lb. the piece, lb. ... 59c
Crab meat, premium, Laguna brand, lb. ... 59c
Instant chocolate, top quality, Nestlé's, 4 oz. jar ... 29c
Florida grapefruit, juice or whole, size 48, 6 for ... 29c
Fresh green onions, large bunches, bunch ... 5c
Bonelessness pure shortening, 2½ lb. plastic container, only ... 69c
Canada Choice Red Brand beef, morning beef thin, lean lb. ... 69c
Pork and beans in tomato sauce, No. 1, large 28-oz. tins, 5 tins ... 49c
Christmas candy canes, by sales — compare by the dozen ... 49c
Wait, don't buy your turkey yet. Wait for our gigantic Christmas Food Sale starts Thursday morning. We reserve the right to limit quantities.

CASH REGISTERS, ADDING MACHINES, Brakes and others 60% new and reconditioned. Owen Sims & Hirtenstein Ltd., 810 Fort St. Phone EV 3-5288.

NEW FROM ENGLAND — BLACK Polyester Lacey, ¼ coat, size 16; lady's blue dress, size 11; girl's dress, size 10. EV 2-2400.

LIKE NEW LADY'S CLOTH COAT, mink-dyed lamb collar, size petite 14. Will fit 14½ lady. Shoes (new) size 7. Phone Cameron, EV 3-1868.

BLACK AND DECKER 4½-INCH drill, new attachments, 1 inch, hardly used. Phone EV 3-4281.

SINGLE BED COMPLETE, $5. Washing machine, $8.50. 17" TV good working order, $20. EV 6-6869.

GIRL'S SQUARE DANCE OUTFITS size 10 and 12. EV 6-9536.

BOY'S SKATES, SIZE 7. AS NEW. EV 2-6042.

82 MISCELLANEOUS FOR SALE

WOODWARD'S
Used ...
FURNITURE AND APPLIANCE SHOWROOMS
779 PANDORA
EV 2-8932
CHRISTMAS STORE HOURS
WED., Dec. 19, 9 - 5:30
THURS., Dec. 20, 9 - 9
FRI., Dec. 21, 9 - 9
SAT., Dec. 22, 9 - 5:30
MON., Dec. 24, 9 - 5:30
REMEMBER . . .
Getting It At WOODWARD'S Is Your BEST GUARANTEE

KENMORE DE LUXE HEATER, 2 years old, 40,000 BTU, with automatic electric ignition. Check other features in Simpson's catalogue. Morning and have it novel for heater in new house. Terms if needed. Free install. Ch. Crook Installer. Ph. GR 9-1587.

30" THREE RH 30" THREE RH package heater $40. Hotpoint electric washer, $40. Small frig. $25. Working stove, $5, or swap. Phone EV 5-0064.

TRI-ANG TRAIN DEMONSTRATOR model, London with switches, buildings and accessories, special price $60. Toyworld, 1502 Broad St. EV 5-3419.

TUXEDO AND OVERCOAT, BOTH size 38, excellent condition. Phone GR 7-8714.

8-FLAT CLARINET, HOLLY, RASP, berry cases, cheap. GR 9-7728.

82 MISCELLANEOUS FOR SALE

6-INCH TABLE SAW WITH MOTOR, brand new. $90 or nearest reasonable offer. EV 6-6869 after 5:30 p.m. only.

1 BICYCLE, 26" FRAME, 5-ROW chromatic accordion, 120-bass, set of maracas. EV 5-6042.

66 FRIGIDAIRE DE LUXE model, blue and gold interior, extra shelves, size 5. EV 6-6924.

BUNK BEDS NATURAL FINISH, spring-filled mattresses. Good condition, $80. EV 5-2268.

PEEKING, PHEASANT, GUINEA fowl, wholesale and retail. SIDNEY DUCK FARM. GR 9-1412.

NEW UPRIGHT FREEZER, 19 cubic feet, 2 utility fishers, portable TV with stand. 383-6776.

CHRISTMAS TREES
Wholesale prices. Contact EV 3-7042 or 386-4288.

DOLL BUGGY, SUIT 6-YR-OLD, 37 other size 8 girl's winter coat, like new, $5. GR 9-3086.

2 FORMALS, SIZE 12, 34 AND 812; 1 pair of mouse boots, size 10, as new. EV 3-7988.

LARGE METAL WAGON, 1 SMALL metal wagon, small Tonka tribe, baby high chair. EV 5-8192.

SMALL GIRL'S BIKE, GOOD CONDITION, $15. Boy's skates, various sizes. EV 6-9924.

BOY'S BIKE, 26 INCHES, NEW tires, $15; size 8 cub uniform, Washington, large wagon. EV 6-3726.

GIRL'S BIKE, 26" TRIUMPH, 3 speed, good condition, $25; baby's crib and high chair. EV 6-2280.

8 MONTHS OLD, ELED ELECTRIC guitar, hard white, matched hot water tank, $60. EV 5-6074.

BOY'S LARGE SIZE CCM BIKE and carrier. Polaroid camera, as new. EV 6-6288.

BEAUTIFUL SATIN WEDDING gown, size 12, cost $50. Call after 4. EV 2-1388 or EV 6-9723.

COMPLETE ELECTRIC TRAIN set, 35 feet of track, on portable table, $35. EV 6-1732.

82 MISCELLANEOUS FOR SALE

TALL MAN'S GREY CASHMERE overcoat, size 46, over $100, asking offers. 1008 Fort Street. EV 2-6879.

ELECTROLUX, LIKE NEW. AP plus ME Parents.

POLIDAROLA TWIN STROLLER, very good condition. EV 5-6628.

TOP QUALITY POTATOES 674-1741.

TWO PINBALL MACHINES FOR sale, $20 each. EV 2-1314.

CARRIAGE IN GOOD CONDITION, $25. EV 6-8288.

AUTOMATIC WASHING MACHINE, reconditioned condition, $60. GR 9-2371.

83 MISCELLANEOUS WANTED

NEED CASH?
Cash paid for good furniture, cameras, all types of musical instruments. What have you? Island Trading, 1009 Mc & Mc at 1418 Government St. EV 4-3824.

Bring your old cars, steel, cast iron, brass and copper, etc., to
INDUSTRIAL IRON
Open All Day Saturday
308 Tyee Rd. EV 4-6000

CASH ADVANCED ON BUY OUT RIGHT — FURNISHINGS, CARS, APPLIANCES. MAYNARD'S, 711 JOHNSON. EV 4-2021. EV 4-1621.

LUNDS AUCTIONEERS
BUY — SELL — APPRAISE
828 FORT EV 6-8000

CASH PRICES FOR GENTLE men's and good clothing. The Bazaar, 1211 Broad Street. EV 2-2914.

KIRSHAWS
CASH FOR FURNISHINGS
EV 4-6401

WE PICK UP FURNITURE, TOOLS etc. Min. 10 p.m. Farmers Auction Sale every Sat. GR 7-3020.

THREE OR EIGHT-PIECE FURNITURE lots or houses will pay up to $15. Bentley's Ltd., 742 Fort Street.

GOOD BOOKS ALWAYS BOUGHT HAUNTED BOOKSHOP
943 Fort EV 3-1475.

WANTED — 10-INCH TABLE SAW. GR 9-0681.

WANTED — USED FURNITURE. Roland Bros. & Co. EV 5-6811.

FURNITURE, TRUNKS, BEST deal. Reliable Furniture. EV 3-8717.

BOOKS, COMICS, POCKET BOOKS. 1159 Broad, 851 Johnson. 385-9816.

REQUIRE HAND ADDER WITH numbers to 875. EV 6-6919.

WANTED 6x9 CARPET, GOOD condition. EV 3-9871.

COMMUNITY PAPER DRIVE, NEW Totem, 8 to 12 pm.

84 SWAPS

VESTA-WHILE AUTOFT CAR, GR excellent value for this and trades? Green home. Variant pay smooth this week. Call BILL Hodge, 385-9318. EV 5-8121. Northwestern Industries of Victoria Ltd.

ANY AMOUNT OF CONCRETE building blocks for sales, mortgages, property, equipment, etc. GR 9-3836.

SWAP 3 BEDROOM HOUSE FOR building lot or take sale as down payment. EV 3-8561.

TRADE YOUR MUSIC, ALL KINDS equipment or pianos or sales delivery. Model 38-37. EV 5-6441.

ELECTRIC PORTABLE CHORD ORGAN for small accordion. EV 3-2063.

90 PETS AND SUPPLIES

GOOD SHEPHERD SHELTER, 4135 Borden. Christmas puppies and kittens will NOT be allowed to leave the Shelter between Dec. 21st and January 2nd. A large main Christmas is located for a good home. Phone GR 9-3221.

GRA DON KENNELS. REGISTERED German Shepherd male pups $50 each. Gra Don dogs and all breeds always in the kennels. Can accept boarding is no accident. Ph. GR 6-3038.

BOARDING
DOGS AND CATS
Black and white Labrador puppies. Michael Williams Boarding and Training Kennels. 474-2112.

YOUNG BUDGIES ALL COLORS. Open 10 — 6. Contact B. Saunders, 1207 Kings Road. EV 6-9458.

HARVEY'S PET FOOD — ALL meat 7 lbs. for $2. Harvey's Fine Meats Ltd., 2708 Quadra at Hillside. EV 3-2081. EV 5-8886.

REGISTERED SAMOYED PUPS born Nov. 4th. Reservations being accepted. For further information 232 Masters Rd.

GOLDEN LAB MALE, 3 SHOTS inoculated. Sire Champion and Ch. Champion Monahan's Mike. $10 $100. Terms. GR 7-3171.

MINIATURE POODLE PUP, MALE 4 weeks, registered and inoculated $100. Phone Courtenay, 338-5-68.

GERMAN SHEPHERD PUPS, 3 months old, new Christmas present $1.39. 4000 Cedar Hill Cross Road.

MINIATURE FRENCH POODLE pups for sale. Elegant in stature and height in the country. Reduced $65 this week. 1 Stanley St., off Fairfield. EV 5-3833.

MINIATURE PUREBRED CHIHUAHUA, expected Christmas present, $35. GR 9-3369.

CHAMPION BRED REGISTERED Pomeranian puppies for sale. Phone GR 9-6292.

JOYLAND BOARDING KENNELS off Dallas Road. Dogs, boarded, individual attention, exercise field. GR 4-2081.

BEAUTIFUL LASSIE COLLIE pups, registered Red sheds. Ph. EV 5-6000.

DERON-AIR KENNELS MINIATURE poodle puppies for sale. Clipping, grooming. GR 4-2308.

GERMAN SHEPHERD PUPS, DESIRABLE breeds for Christmas delivery. GR 6-6051.

GERMAN SHEPHERD PUPPIES, black 4 months. Purebred. No papers. $35. GR 9-2338.

REGISTERED 3-YEAR-OLD BRED German, 1 white puppy, 7 weeks old. Both Pomeranian. EV 5-6468.

PEDIGREED ROLLER CANARIES, beautiful singers. Prices reasonable. Will hold till Christmas. EV 3-4429.

CUTE PUG PUPPIES FOR XMAS, or older puppies. Inquiries, phone GR 9-3366.

TOY POMERANIAN, LOVELY puppy, registered. Reasonable. Will deliver for Xmas. EV 5-7228.

NORWEGIAN ELK HOUND AND Border Collie puppies for sale. Ph. EV 5-1002.

CAT BOARDING, FOR RESERVATION phone GR 9-1528.

RED FACTOR CANARIES, PRIZE winners, 3 Fall. EV 3-4262.

CHRISTMAS GIFT — 14 LOVELY brown poodles. EV 4-0267.

DACHSHUNDS — REGISTERED, 8 weeks old, $40. GR 9-2358.

ROLLER CANARIES, WORLD'S best song birds. Specially. EV 4-6020.

BLACK FEMALE LAB — 4 MONTHS old. GR 9-2764.

PUPPIES FOR SALE, MALE, $10; female, $6. GR 9-2597.

DACHSHUNDS
GR 9-6218

POODLE CLIPPING
Montagnais Kennel EV 5-7100

HAMSTER AND CAGE, $5.50. EV 5-0083.

EXQUISITE CHAMPION SIRED MALTESE PUPPIES. GR 9-1877.

MALTESE PUPS FROM REGISTERED imported stock. GR 9-2384.

REGISTERED LABRADOR CHRISTMAS puppies. GR 9-1188.

TOY FOX TERRIER PUPS, MALE and female. EV 3-9045.

REGISTERED BEAGLE PUPS, $50 each. EV 5-0092.

2 SIAMESE KITTENS, REGISTERED stock. GR 6-8008.

BOXER PUPPIES. EV 6-3038 after 6 p.m.

REGISTERED COCKER PUPPIES GR 9-4409 and GR 9-4068.

PUREBRED NEW ZEALAND RABBITS, 8 wks., $1.50 each. GR 9-3394.

FOR SALE — 2 BUDGIE BIRDS cages, in good condition. EV 6-3858.

REG. GERMAN SHEPHERD PUPS, 8 and 10 months. EV 3-0192.

CATS, KITTENS TO GOOD HOMES. CPL. EV 4-0002. EV 5-6038, 384.

SEALPOINT SIAMESE, WILL SELL on terms. GR 9-0842.

PEDIGREED GERMAN SHEPHERD puppies, $40. GR 9-7388.

PEKINGESE PUPS. GR 9-2030.

LOST OR FOUND ANY ITEM—For quick results use Classifieds.

NOW IS THE TIME TO BUY REAL ESTATE. DON'T MISS TODAY'S LISTINGS, CLASSIFICATION 100

GIFTS FOR HER

FOR THE HOME
Automatic Electric Kettle $7.47
Automatic Vapor Control Kettle $10.77
3-Speed Portable Hand Mixer $10.88
Zenith Hair Dryer $11.97
Automatic Toaster $10.88
MARSHALL-WELLS
724 Fort EV 4-1021

GIFTS FOR THE HOME

Armed Forces and Gov't. Employees
FURNITURE and APPLIANCES
GIFT SUGGESTIONS! AT GENUINE REDUCTIONS!
Terms
9 a.m. to 9 p.m.
Monday to Friday
9 a.m. to 5:30 p.m.
Saturday
CONTINENTAL HOME SUPPLY
Note New Address
851 Johnson St.

91 CHICKS, POULTRY, HATCHING EGGS, SUPPLIES

FRESH TURKEYS, 12-20 LB. HENS, 49c lb. 20-30 lb. toms, 45c a lb. over 30 lbs., 49c a lb. Delivery Sat. Smith's Turkey Farm. GR 9-1094.

92 LIVESTOCK, SUPPLIES

REGISTERED RIGHT YEAR-OLD Shorthorned gelding, $200 or best offer. 478-2600 after 5 p.m.

NATURAL GROWN No. 1 INTER-mix alfalfa timothy straw—large or small bale. EV 3-6040 after 5 p.m.

3 COLTS AND 3 PINTO FORDES. Big $200. Terms if desired. Ph. GR 6-3073.

POSTED DONKEYS, KID-UP, MAT-lock Farm. GR 9-1888.

HIDES, LIVESTOCK OF ALL kinds bought for cash. GR 9-1867.

TWO YOUNG COWS DUE IN A few days. GR 9-3867.

MINK FARMER NEEDS HORSES and cows. Ph. anytime GR 9-3885.

99 NEW CAR DIRECTORY

HILLMAN, SUNBEAM, HUMBER, Rover. Jamieson Motors Ltd., 760 Broughton Street. EV 4-1161.

100 CARS FOR SALE

O L S O N MOTORS
VICTORIA'S X-CLUSIVE FORD DEALER
"Where your satisfaction is our future."
• • •
The Easiest Place in Town to Buy a Car!
• • •
61 CORVAIR 4-door Station Wagon. Automatic trans mission ... $2199
56 METEOR 4-door Country Sedan, V8, automatic. Custom radio ... $1099
62 CONSUL, 315, ermine white, low mileage ... $1899
61 METEOR, V8 sedan, summer rose color, standard gear shift ... $2299
61 VALIANT Sedan. Sporty and economical. Metallic surf green ... $1899
61 PONTIAC 4-door Hardtop. Automatic. Power steering, custom radio. Finished in tutone blue and white. Whitewalls. Low mileage ... $2599
61 PONTIAC Laurentian 2-door Hardtop. Automatic, many luxury extras. The cleanest car in town $2699
60 OLDSMOBILE Super "88" 4-door Hardtop. Hydramatic, custom radio, power steering, power brakes. Satin silver with custom interior. 15,000 miles ... $2999
59 PONTIAC Convertible. Raven black, white top, blue leather interior. Full power equipment ... $2499
59 SUNBEAM Rapier. Tudor Hardtop. Custom radio, 4-speed floor shift. Bucket seats. Tutone blue ... $1399
58 PONTIAC De Luxe 4-Door Sedan, custom radio. Standard "6." Was $1599 ... $1399
58 ZEPHYR Sedan. Blue vinyl interior ... $1299
58 VAUXHALL Super Victor, custom radio ... $1099
57 BUICK Special 4-Door Hardtop. V-8 automatic, tutone green and white, very clean! Low mileage ... $1599
55 AUSTIN Healey Sports Roadster. Electric overdrive. A must for the sport car enthusiast ... $1099
55 AUSTIN Cambridge Sedan ... $699
55 OLDS "88" Sedan. V8, automatic, custom radio ... $899
54 BUICK Special 4-door Sedan. Automatic and radio $699
54 PONTIAC Tudor ... $399
52 CHEV Sedan $299
48 CHEV Sedan $99

COMMERCIAL UNITS

57 FORD F100 ½-ton, V8, 4-speed, Style side ... $1199
57 FORD ½-ton Pick-up, 6-cylinder, standard trans ... $999
55 FARGO ½-ton Pickup ... $899
54 CHEV ½-ton Pickup ... $499
55 FORD ½-ton Pickup. Top condition ... $899
57 METEOR Sedan Delivery. Low mileage. Privately used. Radio ... $1199

OLSON'S
Victoria's Exclusive Ford Dealer
YATES at COOK
EV 4-1144 EV 4-1144

SUPER MOTORS LTD.
41 CHEV. ½-Ton, one owner ... $1,995
39 FIAT Station wagon, one owner, like new ... $995
41 VOLVO, one owner ... $1,495
38 VW, real sharp ... $1,095
38 CHEV. Sedan Delivery, one local owner ... $995
40 others to choose from.
No gimmicks here! Just honest value!
Drop in and see us today!!!
2918 QUADRA EV 5-8881

1941 DODGE 3/4 MOTOR, $80 OR best offer. EV 6-7347 or 21 Angelus.

'51 HILLMAN, $125 OR NEAREST offer. EV 5-3387.

100 CARS FOR SALE

See More! Get More! Save More AT MORRISON'S !!!

SAVE AT THESE LOW PRICES and GET UP TO $500 CASH WITH ANY CAR ON THE LOT!
SAVE $$$$$$$$$$$$$
GET $$$$$$$$$$$$$

62 CHEVY 2, 4-cyl., heater, signals, whitewalls
Reg. $2295 ... $1995
61 STUDEBAKER Lark, 6-cyl., automatic.
Reg. $2195 ... $1895
61 CORVAIR, automatic radio, heater, signals
Reg. $2195 ... $1895
61 CHEVROLET Bel Air, radio, heater, signals
Reg. $2395 ... $2295
60 CHEVROLET Sedan, heater, signals, whitewalls
Reg. $2095 ... $1895

Look! Risk Removed From Used Car Buying With Morrison's "PEACE OF MIND" PACKAGE!
- All Cars Safety-Laned
- GM Reconditioning
- All Cars Clearly Priced
- 30-Day 50/50 Warranty
- 6 Month, 15% Warranty
- Free Life Insurance
- 15-Day Exchange Privilege
- Free 6 Mon. Lubes
- No Down Payment to Good Credit Risks

$$$!!!$$$

60 FORD Sedan, heater, signals, whitewalls
Reg. $2095 ... $1895
60 CORVAIR, stick shift, super-charger
Reg. $1995 ... $1795
59 OLDSMOBILE Hardtop, fully powered. Reg. $2395 ... $2095
59 FORD Sedan, radio, heater, signals, whitewalls
Reg. $1795 ... $1695

EASY TERMS . . . NO PAYMENTS 'TIL FEBRUARY

58 OLDSMOBILE Super 88 Hardtop, full power equipment
Reg. $1995 ... $1795
57 CHEVROLET Sedan, heater, signals, whitewalls
Reg. $1395 ... $1195
57 FORD Fairlane 500, automatic, radio, heater
Reg. $1395 ... $1195
56 FORD, heater, signals
Reg. $895 ... $695

HIGH TRADES FOR SMALLEST DOLLAR DIFFERENCE

55 FORD, heater, signals
Reg. $795 ... $595
54 MONARCH, radio, heater, signals
Reg. $595 ... $395

TRANSPORTATION SPECIALS

52 CHEVROLET automatic, heater, signals
Reg. $395 ... $295
52 STUDEBAKER Convertible Coupe
Reg. $395 ... $195
51 PONTIAC, heater, signals
Reg. $295 ... $145
50 DODGE, heater, signals ... $125
50 PREFECT ... $95
47 AUSTIN ... $95

See The Values! Get Christmas Cash . . . At The Island's Largest And Busiest Dealer
MORRISON CHE

100 CARS FOR SALE

P
A
CHRYSLER
I
F
I
PRODUCTS LTD.

EVERY DAY LOW PRICES
$ $ $
VALUE
$ $ $

TODAY'S SPECIAL

55 FORD Sedan, V-8, automatic, custom radio. PACIFIC $ $ $ Saving Price $395

59 CHEVROLET Sed., Bel Air, 6-cylinder, automatic, custom radio, tutone, low mileage. Immaculate condition. PACIFIC $ $ $ Saving Price $1695

62 VAUXHALL Victor Stn Wagon, one owner, low mileage, like new. PACIFIC $ $ $ Saving Price $1995

5 Years or 50,000-Mile Guarantee

63 VALIANT V200 Sedan automatic, heater, defroster, whitewalls $2795

61 KARMANN GHIA Sports Coupe. Custom radio, one owner, low mileage. Immaculate condition. PACIFIC $ $ $ Saving Price $1895

55 OLDSMOBILE "88" Sedan, V-8, automatic, one owner. Top condition. PACIFIC $ $ $ Saving Price $995

56 PLYMOUTH Sedan, V-8, automatic, custom radio, tutone. One owner. PACIFIC $ $ $ Saving Price $795

56 BUICK Roadmaster Sedan, V-8, automatic, power steering, power brakes, custom radio. PACIFIC $ $ $ Saving Price $895

61 VALIANT V200 Sedan automatic "S." The best of the compacts. PACIFIC $ $ $ Saving Price $395

61 CHEVROLET Sedan, 6-cylinder automatic. In top condition. PACIFIC $ $ $ Saving Price $2095

60 CHEVROLET Tudor Sedan, automatic, 6-cyl. economy. PACIFIC $ $ $ Saving Price $1995

60 FORD Sedan De Luxe V-8, automatic, custom radio, tutone. PACIFIC $ $ $ Saving Price $1895

55 BUICK 2-Door Hardtop, V-8, automatic, custom radio, one owner. Top condition. PACIFIC $ $ $ Saving Price $1095

YOU CAN DEPEND ON IT IF WE SELL IT!

59 CHRYSLER Windsor Sedan, V-8, automatic, push button dr, power steering, power brakes, custom radio, tutone, whitewalls. In immaculate condition. PACIFIC $ $ $ Saving Price $2395

61 VAUXHALL Cresta 6-cylinder Sedan, one owner, low mileage, top condition. PACIFIC $ $ $ Saving Price $1995

59 DODGE Hardtop Tudor V-8, Automatic, tutone, one owner. Immaculate PACIFIC $ $ $ Saving Price $1895

54 DODGE Sedan, 6-cyl., Lic. 72-826. PACIFIC $ $ $ Saving Price $345

57 CHRYSLER Windsor Sedan, V-8, automatic, power steering, power brakes, power windows, tutone, top condition. PACIFIC $ $ $ Saving Price $1695

54 PLYMOUTH Sedan, 6-cyl. PACIFIC $ $ $ Saving Price $345

LOOK FOR THE TWIN SIGNS AT
P
A
CHRYSLER
I
F
I
PRODUCTS LTD.
YATES AT COOK
Phone EV 6-2411

100 CARS FOR SALE

YEAR-END CLEARANCE SALE AT EMPRESS MOTORS!

55 VOLKSWAGEN, grey. Now $595

58 VOLKSWAGEN, blue. Now $795

59 VOLKSWAGEN, de luxe, radio, black. Now $1095

58 VOLKSWAGEN Window Van, blue. Now $1095

56 VOLKSWAGEN 9-Passenger Bus, green. Now $1095

STATION WAGONS

59 RAMBLER Ambassador 4-Door, radio, power steering, yellow. Now $2250

57 FORD Country Sedan, 4-door, V-8, automatic, radio, power steering, 9 passenger, red and white. Now $1795

IMPORTS and COMPACTS

60 RENAULT Dauphine, blue. Now $995

61 TRIUMPH, green. Now $1295

60 SINGER Sedan, automatic, blue. Now $1395

60 VAUXHALL Super Victor, grey. Now $1375

60 VAUXHALL De Luxe, radio, blue. Now $1495

60 VAUXHALL Velox, radio, blue. Now $1895

61 VAUXHALL Velox, black. Now $2150

62 CONSUL Capri Sports Coupe, blue. Now $2095

58 VAUXHALL Super Victor, blue. Now $995

57 VAUXHALL Cresta, red and ivory. Now $1295

55 VAUXHALL Velox, green. Now $695

53 VAUXHALL Velox, green. Now $395

56 AUSTIN A50 Sedan, ivory. Now $650

54 ZEPHYR Sedan, radio, black. Now $345

52 HILLMAN Sedan, blue. Now $200

49 VAUXHALL Velox, green, as is $95

DEAL NOW AND SAVE

53 PONTIAC Sed., green. Now $445

54 PONTIAC Sed., green. Now $545

54 HUDSON Jet Liner, beige. Now $595

GOOD-WILL CARS

58 CADILLAC Sed., automatic, radio, power steering, power brakes, blue. Now $2995

59 DODGE Royal Sedan, automatic, radio, power steering, brakes, windows, green, one owner. Now $2295

61 PLYMOUTH Six Sedan, grey. Now $2150

59 PLYMOUTH Sedan, radio, ivory. Now $1095

57 PLYMOUTH Sedan, radio, beige. Now $995

55 PLYMOUTH Sedan, blue. Now $695

57 OLDSMOBILE 88 Sed., automatic, radio, blue. Now $1495

58 CHEV Sedan, grey. Now $1395

55 OLDSMOBILE Sedan, automatic, green. Now $1095

56 METEOR Sedan, blue. Now $895

54 FORD 2-Door, blue. Now $395

55 PONTIAC Sedan, beige. Now $995

54 PONTIAC Sedan, automatic, ivory. Now $495

56 PONTIAC Hardtop, automatic, green. Now $995

60 PONTIAC, 2-Door, radio, black. Now $1995

61 PONTIAC V-8, sedan, yellow. Now $2395

58 BUICK Special Sedan, automatic, radio, ivory. Now $1795

59 BUICK Sed., automatic, radio, power steering, power brakes, black. Now $2195

59 BUICK 2-Door Hardtop, automatic, radio, power steering, power brakes, green. Now $2295

55 BUICK Sed., automatic, radio, red. Now $1095

55 BUICK Sedan, yellow. Now $1050

900 Fort EV 2-7121

100 CARS FOR SALE

$ $ $ $ $ $ $ $ $ $ $ $ $

BRAND NEW 1963 RENAULT STATION WAGON

The Revolutionary Car You Have Been Waiting for.

NO WATER
NO ANTI-FREEZE
NO GREASING
LITTLE GAS
OVER 48 M.P.G.

Fully Equipped Only $1698 or $100 down and $14 Per Week

If the equity in your present car exceeds $100 Ensign Motors will refund the balance in cash.

TRADES

62 ZEPHYR Showroom condition. Only 6,000 miles. Tutone blue and cream. Whitewalls. Now Only $2285

62 TRIUMPH HERALD. Only 7,000 miles. Was $1595. Now Only 1395

60 RENAULT Dauphine, one-owner car. Black with whitewalls, leather seats. Was $1295. Now Only $1095

59 VAUXHALL Super Victor, tutone paint, leather seats. Was $1295. Now Only $1095

SPECIAL

61 GMC ½-Ton Flat deck. Privately owned. Only driven 4,000 miles. Ideal for mobile camper. Now Only $1895

ENSIGN MOTORS LTD.

904 Pandora at Quadra

EV 5-9761 EV 5-9762

Open Eves. Till 9 p.m.

$ $ $ $ $ $ $ $ $ $ $ $ $ $

JAMESON MOTORS LTD

MONEY FOR YOU, AND A NEW CAR TOO!

61 HILLMAN Sedans. Fully equipped $1995

59 AUSTIN Healey Sprite, radio, luggage carrier $995

56 HUMBER Sedan. One owner. See this at $795

52 MERCURY Automatic Sedan. Very clean, radio $395

60 RAMBLER Custom Sedan. Radio, automatic $2495

57 BUICK Roadmaster. Power windows, seat, radio, automatic $1695

60 CHEV Sedan. Very clean. A real buy at $1995

60 SINGER Sedan. Radio, overdrive; very clean $1295

62 ANGLIA 105E, 1,700 miles. Showroom condition $1495

60 METROPOLITAN Convertible. One owner $1195

59 HILLMAN Sedan — 3 to choose from $995

TRANSPORTATION SPECIALS
$95 to $195

After Hours Phone GR 7-1189

740 Broughton Street
Phone EV 4-1161

HORWOOD BROS.

62 MORRIS Oxford Sedan "Looks like a $1 SAVE at this price $1895

59 VOLVO Tudor, white with blue and white interior, new tires $1395

58 MONARCH Custom Sedan, automatic, radio, snow tires $895

52 CHEVROLET Sedan Delivery. A-1 condition, new paint $895

* SPECIALS *

58 MORRIS Station Wagon. Reg. $1,445. NOW $1,245

58 FORD Crown Sedan, one owner. Reg. $995. NOW $895

— EASY FINANCING —
OPEN EVENINGS TILL 9 P.M.

Morris - MG - Wolseley
HORWOOD BROS.
938 Johnson Street EV 5-8113

1959 CHEV BEL AIR 4-DOOR, V-8, standard trans. Fully equipped. Winters. Full price $1395. Phone Duncan 748-8288.

SHOWROOM CONDITION 1955 Cadillac Hardtop Coupe. Dickson Brothers Garage, 813 Douglas.

1954 PLYMOUTH 4-DOOR, FULLY equipped. In good condition, full price $200. Phone Duncan 748-8288.

56 OLDSMOBILE SUPER 88 HARDTOP $920 cash. GR 9-2888. 210 Lagoon Rd.

SEE US—GOOD USED CARS
SALMONS & HITCHMAN
2040 Cadboro Bay Road EV 3-4404

'58 AUSTIN A-40, PERFECT CONDITION. See at 2040 Douglas GR 3-10 p.m. Private.

'58 STUDEBAKER HARDTOP. Navy, standard shift, excellent condition. GR 9-2812.

CHEAP. 1959 AUSTIN A-40. PH. EV 5-2088 between 6-7 p.m.

100 CARS FOR SALE

Growing With Victoria

DAVID MOTORS LTD.

Year End SELLOUT SALE!

61 AUSTIN Cambridge De Luxe 4-Door Station Wagon. Completely as new. Was $2395. SELLOUT PRICE $1995

60 AUSTIN 850 Tudor, fire engine red, radio, heater, only 21,000 original miles. Was $1195. SELLOUT PRICE $1095

60 TRIUMPH Herald Spit Cpe, tutone royal blue and ivory. Only 19,000 original miles. Top condition. Was $1495. SELLOUT PRICE $1295

57 DODGE Suburban 4-Door. Sunset pink. V-8, automatic push-button drive. Radio. A real scarcity. Was $1495. SELLOUT PRICE $1395

57 VOLKSWAGEN Custom model. Family driven unit. Radio, heater. Was $895. SELLOUT PRICE $795

57 ZODIAC Sedan. Leather seats. Ford's best import car. This car must be driven to be appreciated. Was $1295. SELLOUT PRICE $1095

55 STUDEBAKER Sedan. Fine family car. Economical and priced right. Was $795. SELLOUT PRICE $595

1101 Yates EV 6-6168

SPEEDWAY MOTORS LTD.
VOLKSWAGEN DEALER
971 Yates EV 5-2913

61 PONTIAC Sedan V-8, radio, heater, ivory $2295

60 VOLVO 544 Sports Coupe, very clean, $1795

57 MERCEDES BENZ 220S 4-Door Sedan. Fully equipped. Replacement value over $6,000. NOW PRICED $1895

60 BUICK Le Sabre Tudor Hardtop, V-8, automatic, power brakes, power steering. Only 22,000 miles.

56 MGA SPORTS Roadster, new paint, immaculate condition $1095

ONLY FIVE 62 VOLKSWAGEN DEMONSTRATORS LEFT

SUBURBAN MOTORS LTD.

52 PONTIAC Sedan $175
53 PLYMOUTH Sedan $135
52 HUDSON Sedan $152
50 PONTIAC Sedan $95
48 DODGE Sedan $48
50 HUDSON Sedan $24.00

!! TODAY'S SPECIAL !!

62 CHEV Sedan. Automatic. 6-cyl. Radio, whitewalls. Top shape $2545

3377 Douglas EV 6-6131

LOOKING FOR A 1958 STUDEBAKER or 1957 Metro for about $800—and if you also require $600 cash the total transport is $65 a month for 36. EV 5-1404 or GR 9-2886.

1953 FORD V-8 RANCH WAGON. Excellent condition, custom radio and heater. Terms available. Will accept trade. EV 5-5020.

'56 STUDEBAKER COMMANDER V-8, overdrive, top condition. Ph. 382-3037.

1953 FORD. GOOD CONDITION — EV 2-6836 6-8 p.m.

1956 PONTIAC STATIONWAGON. Good condition. $1150. EV 5-1068.

1950 CHEVROLET SEDAN—PHONE Sooke 642-2038. Ask for Frank.

100 CARS FOR SALE

PLIMLEY
ON YATES

ALL CARS WINTERIZED

62 RAMBLER Custom 4-Door Sedan. Automatic. *Plimley Price $2995

61 VAUXHALL Victor 4-Door Sedan. Economy. *Plimley Price $1495

61 RENAULT Dauphine Sedan, 3 speed trans. *Plimley Price $1295

62 JAGUAR XKE Hardtop Coupe. *Plimley Price $5999

61 AUSTIN 850 Station Wagon, 4-speed trans. *Plimley Price $1445

61 RAMBLER Super 4-Door Sedan. Automatic. *Plimley Price $2495

61 SINGER Gazelle 4-Door Sedan. Fully automatic. *Plimley Price $1695

61 MGA Sports Roadster. Red leather upholstery. *Plimley Price $1895

60 DODGE 4-Door Sedan. Slant 6 mtr. Green. *Plimley Price $1895

60 MGA Hardtop. Light blue. Low mileage. *Plimley Price $1795

59 MERCEDES-BENZ 180 Gas 4-Door Sedan. *Plimley Price $1995

59 AUSTIN A95 Sedan. Automatic transmission. *Plimley Price $1695

58 RAMBLER Custom 4-door Sedan. Automatic. *Plimley Price $1775

57 BUICK Super Hardtop. Power equipped. *Plimley Price $1595

56 VAUXHALL Cresta Sedan, maroon in color. *Plimley Price $895

57 BORGWARD $795

56 AUSTIN A50 Sed. $745

56 RAMBLER $1075

56 VAUXHALL Velox. $795

56 JAGUAR Mk VII Sedan. Automatic, custom radio. TODAY ONLY $1295

55 AUSTIN A-50 Sed. $595

55 CHRYSLER Sedan. $695

55 ZODIAC Sedan $795

54 ZEPHYR Sedan $695

49 AUSTIN A-40 Sed. $125

47 DE SOTO Sedan $150

48 DODGE Sedan $125

PLIMLEY
1010 Yates EV 2-9121

WEEKEND SPECIALS
SURPRISE THE FAMILY AT XMAS

AND

49 MORRIS Oxford Sedan $125
51 PONTIAC Sedan, radio 345
54 CHEV Club Coupe 325
55 RENAULT Sedan, radio 1,095
61 SINGER Sedan, like new 1,795
58 PONTIAC Club Coupe, radio 1,045
56 CHEV Sedan, A-T, radio 1,095
60 METEOR Sedan, A-T, radio 1,895
61 FALCON Sedan, like new 1,945
59 PONTIAC Sedan, radio 1,295
VOLKSWAGEN Campers, complete
60 CORVAIR Sedan, A-T, radio
Special price 1,195

A & A CARMART
3044 Quadra, cnr Subway EV 6-2713

54 ANGLIA, jet black with red upholstery, new paint $525
59 MORRIS Minor 2-door, red $795
59 MORRIS Minor convert., beige, new motor, new tires $795
Many others to choose from

JONES BROS.
1314 Quadra (at Johnson)
EV 3-2711

1959 CADILLAC SEDAN DE VILLE for sale. 4 door, full power. Good condition. 334 Michigan St. Phone EV 5-9268 between 5 and 6 p.m.

1957 BLACK DODGE TOP CONDITION. $1,200 cash. EV 5-7209.

100 CARS FOR SALE

T · E · L · M · A · C
Agents
BOHUN FOR CHRISTMAS
with every car purchased

FREE ....12-LB. TURKEY
FREE ....6-LB. HAM
FREE ....BOX CHOCOLATES
FREE ....BOX ORANGES

Every Item Listed is Yours as a Gift in this Bonus Event

60 ZEPHYR, AT Sedan $1095
60 WOLSELEY Sedan $1795
59 JAGUAR Mk VII $2495
59 RILEY Sedan $1395
59 HILLMAN Wagon $1195
59 VICTOR Sedan $1095
57 VANGUARD Sedan $995
58 MORRIS 1000 2 Dr $995
57 VOLKSWAGEN 2 Dr $995
57 AUSTIN Sedan $845
55 VANGUARD Sedan $845
56 VOLKSWAGEN 2 Dr $845
55 MORRIS Oxford $795
56 METEOR Sedan $845
56 VAUXHALL Sedan $895
55 VAUXHALL Sedan $795
55 CONSUL Sedan $695
52 AUSTIN Somerset $595
51 MORRIS 2 Dr $595
50 VAUXHALL Sedan $595
48 AUSTIN Sedan $495

60 PONTIAC "Parisienne" $2995
61 FORD AT Sedan $2595
59 CHEVROLET Sedan $1795
57 MERCURY Hardtop $1595
57 PLYMOUTH Sedan $995
54 OLDSMOBILE AT $795
Station wagons $795
Station wagons $1195
60 FORD Sedan $1195

NO MONEY DOWN
FIRST PAYMENT IN FEB.
PAYMENTS TO 36 MONTHS
Terms eliminate the down pay from current. Buy your car on convenient budget payments alone.

59 Consul — 60 Viscount — 54 Jaguar
58 Austin — 58 Hillman — 59 Austin
60 MGA — 57 Vauxhall — 57 Zephyr
57 Consul — 54 Wyvern — 55 Austin
55 Volkswagen — 55 Austin
55 Volkswagen — 55 Austin
55 Vauxhall — 56 Morris
56 Vauxhall — 56 Morris
56 Vauxhall — 56 Austin
56 Vauxhall — 56 Austin
56 Austin — 57 Austin
56 Austin — 57 Austin
56 Austin — 57

129 APARTMENTS TO RENT UNFURNISHED

360° Panoramic View
See Victoria for the first time from the Observation Deck at
BICKERTON COURT
250 Douglas St.
"Every Suite a View Suite"
1-Bedroom Suites, $125 to $130
2-Bedroom Suites, $160 to $190
Colored plumbing and appliances, two elevators, covered, heated year-round swimming pool, sun lounge and roof deck, oak parquet floors. Full laundry facilities. Drapes supplied. Controlled entrance. Bus stop at door.

BEACON TOWERS
240 Douglas St.
1-Bedroom Suites, $120 to $140
2-Bedroom Suite, $160
Colored plumbing and appliances, two elevators, swimming pool, oak parquet floors, laundry facilities, drapes supplied. Sun deck.
For appointment to view either building phone
W. Thorne, General Manager, 250 Douglas Street, EV 3-2214.
Sorry—No Children or Pets.

BURNSIDE GARDEN VILLAGE
OFFERS
AN APARTMENT AS LARGE AS THE AVERAGE HOME WITH LOADS OF EXTRAS FOR A MODERATE RENT
$113 — $118 — $120 PER MONTH
Includes heat, hot and cold water, drapes, TV antenna, all major appliances—individual laundries—wonderful storage space. Children's playground and pool.
OFF TRANS-CANADA HIGHWAY AT TILLICUM AND BURNSIDE
Enquire of
KER & STEPHENSON LIMITED
900 Government Street
Phone EV 5-3411 anytime

LUXURY SEAVIEW SUITES
2 Bedrooms
2 Balconies
2 Bathrooms
Plus Den
OAK BAY TOWERS
1600 NEWPORT AVE
$165, $175, $185
Approx. 1,350 sq. ft. luxury apts. 2 bedrooms, 22 ft. living room. Every room with a view, quiet, shaded lawns, ELEVATOR. Walking distance to park, waterfront and shops. These suites are equal in size to the average modern home and are outstanding value. 1 ONLY.
EV 5-7707 anytime
MEARS & WHYTE
OAK BAY REALTY LTD.

ROCKLAND AVE. RENTALS
Two bedrooms, large living room, ground floor, patio. $120.
One bedroom, ground floor. $85.
Bachelor, ground floor. $55.
LINDEN APTS
Two bedrooms. $87.50.
One bedroom. $65.00.
AURORA APTS
Hollywood Park, one bedroom. $85.
GLENESK APTS
1?? Douglas st, one bedroom. $110.
MENZIES ST
Complete renovation suites. $60.
ONTARIO ST
Caretaker's suite.
HOLLYWOOD CRESCENT
Waterfront. $85.
RANDALL'S LTD., EV 4-9108

$72.50 PER MONTH — 1??? Rockland Ave. 3-room suite. Ideally situated, close to shopping and transportation. Electric stove and refrigerator.
$80 PER MONTH — 630 Battery St. 3-room suite. Near Beacon Hill Park and seafront. Attractive, new, and well-equipped.
$80 PER MONTH — 727 Esquimalt Rd., modern 3-room suites in pleasant surroundings.
Arthur E. Haynes Ltd., 739 Fort St., ??? 2271.

EXCEPTIONAL
Spacious family-type 2 bedrooms, fireplaces. High location, lovely views and garden. Heated. 915 St. Charles. All inclusive. $130. EV 5-9811.

ESQUIMALT'S BEST AREA NEAR Dockyard, Naden. Modern 3-rm ste, range, frig, heat incl., priv. ent., lge closets. Close ... Laundry. $75. EV 3-2700, EV 4-3404. 1??? Sussex.
CHOICE LOCATION. LARGE 2-bedroom suite, large living room with wall-to-wall carpet, generous kitchen and dining area, new range, frig, carpet and lino. $110. GR 9-2797.
GARDEN PARK COURT Loval Ave. Nice new 2-bedrm at $98. All-year individual heat, drapes, range and fridge. TV, automatic washers and dryers. Soundproofed. Children's playground. EV 4-5939.
ROSALMA — 841 ESQUIMALT. Modern 2 bedrm ste, available Jan 1. Range, fridge and heat included. $95 mo. Apply apartment or Financial Survey Ltd., EV 4-????.
BACHELOR STE., STOVE, FRIDGE, heat, garage, 1 bedroom, living room, kitchen, bathroom. Warm and very quiet building. $60 month. 3??-7196.
LOVELY WARM 1-BEDROOM suite, electric fridge and stove. Powered TV outlet, automatic laundry. Adults. $72.50. Apply Ste. 2, Fairhill Apts, 2?85 Cook Street.
2-BEDROOM SUITE, ALSO 1 BEDROOM, frig and stove. Walking distance to town. No children. Phone Mr. Coles, EV 2-2362.
VACANCY FOR RETIRED LADY in ground-floor suite, in small modern apartment building. EV 5-????.
HIGH ROCKLAND — 4-ROOM ground floor, large bedroom, garage, sea view, vacant Jan. 1. $100. Ph. EV 4-1055.
3-RM SUITE, SELF-CONTAINED. Automatic hot water, electric stove, frig. Children welcome. Heat and water included. $65. EV 3-3152.
COOK-HILLSIDE AREA CLEAN 3-room suite, fridge, electric range, Oil-O-Matic heat. $58 per month. EV 3-2221 or GR 9-????.
$85 NEWLY DECORATED MODERN 2-room suites, electric range and fridge, heated. Broadlane Apartments, 1322 Broad. Phone EV 4-1642.
AVAILABLE JAN. 1, IN ESQUIMALT 1-bedroom duplex ... room, electric range and fridge. TV antenna, carport. $85. GR 9-4024.
WELL HEATED 1-BEDROOM APT., large living room, private entrance. $?5. Available immediately. Ph. ??? 3-8740.
EXETER APARTMENTS, 1240 Hillside Ave. Bachelor suite, available January 1. $69.50. EV 3-2671 after 5 p.m.
2??? QUADRA, WARM 1-BEDRM. suite, frig, stove, heat, hot water. $75. Bus stop. GR 5-2427.
BEACH DRIVE, NO STAIRS, DE luxe 2-bedroom suite. $115. Adults. EV 2-2??9.
1-BEDROOM SUITE, $?0 EVERYTHING included. 1??0 Elford. Phone EV 4-9642 after 6 p.m.
HEATED BED-SITTING ROOM, kitchen with stove and frig. $40. EV 2-1377.
MODERN 4-RM STE., AUTO H.W. heat, Hillside-Quadra district. $65. EV 4-2??9.
ESQUIMALT — HEATED LIVING room, bedroom, kitchen, bathroom, electric range, fridge. Ph. 3?2-????.
VIC WEST—SELF-CONTAINED 3-room suite. Electric stove. $?0. After 5:30. EV 2-????.
SELF CONTAINED 1 BEDROOM apartment. $65. Apply Suite 1, 1309 Johns Street.
FAIRFIELD — WARM 3-ROOM suite, ground floor. $60. Lady. EV 3-????.
LANGFORD AREA — MODERN 3-rm suite, oil stove. $45. GR ?-????.
OAK BAY, SPACIOUS 1-BEDROOM lower duplex. EV 3-????.
LOW RENT APARTMENTS. All types at ... Ph. ...
2 ROOMS CLEAN WARM QUIET. 6?4 Michigan.
BACHELOR SUITE ... GR 4-?984 for appointment.
2 ROOMS, HEAT, LIGHT, WATER. Adults. $50. Jubilee. EV 3-????.
3-ROOM TRIPLEX, $?? A MONTH. Canada Trust Co., EV 2-8111.

129 APARTMENTS TO RENT UNFURNISHED

RICHFIELD APTS.
New, quiet apt. in the Gonzales area, close to seafront, parks and shops, elec. stove and fridge, also laundry facilities. $77.50. To view call Mr. Murphy at Richfield Apartments, EV 5-???? or Fraser ... EV 3-0411. Fraser Stewart, 7?0 Pandora.
LARGE 4-ROOM SELF-CONTAINED, heated. $?? 1??? Stanley. EV 5-????.
CLOSE IN, 3-ROOM SELF-CONTAINED, heated. $56. 1??? ... EV 3-????.
ESQUIMALT 2-BEDROOM LOWER duplex. Heat and hot water supplied. 1 child. $70. EV ?-????.
3-ROOM SUITE, DOWN, $40 MO. ?4? John. EV ?-8790.

130 APARTMENTS WANTED

ACCOMMODATION AND BABY-sitting required for working mother and 2 small children. EV 6-???? after 5 p.m.

132 HOUSES TO RENT FURNISHED

WATERFRONT, DALLAS ROAD. Fully furnished, for five months. Two bedrooms, automatic oil heat and hot water, light, heat and phone included. $95. Ph. EV 4-1??9 or EV 4-????.
OAK BAY, CLOSE TO VILLAGE, delightful fully furnished 2-bedroom home. Available Jan 1 for 6 mos. $1?0. EV 5-7707. Oak Bay Realty Ltd.
PENSIONERS ATTENTION: SALT Spring Island. Furnished cottages. $30 month, modern. Write, Wilkshire, Ganges.
WELL FURNISHED 3-BEDROOM house. Close to school and bus. Ph. GR 9-3??? after 4 p.m.
FURNISHED 1 AND 2-BEDROOM bungalows, all utilities included. Large auto court. EV 4-8330.
COSY, WARM COTTAGES, $30-$45, utilities included. GR 9-4712.
3-ROOM MODERN BUNGALOWS. TV, etc. Donegal Court. GR 9-2?24.
LANGFORD LAKE, SMALL DUPLEX, suit couple. $?0. GR ?-????.
SEA-VIEW MODERN GORDON Head. $130. Phone GR 7-????.

133 HOUSES TO RENT UNFURNISHED

LANGFORD — FOR RENT, UNFURNISHED 3-room bungalow at 7?6? Millstream Rd. Oil heater, Pembroke bathroom. All fenced with garage. A few steps to all stores and bus. Must have regular employment. Rent $6?. Apply 797 Goldstream Ave., Langford.

PEMBERTON, HOLMES LTD.
1002 Government EV 4-8126
$1?? 2?60 MACDONALD DRIVE. Attractive 3-bedroom split level home available January 1.
$87.50 1671 RICHARDSON STREET — 3-bedroom side-by-side duplex. Stove and frig. Oil heat. Available now.

AVAILABLE NOW
CHESTER — Self-contained upper suite, 2 bedrms. $?5 inc heat.
LAMPSON — New house, 3 bedrms, $110.
Call Miss Graham,
Rithet Consolidated Ltd. EV 2-4251

GLANFORD
3-bedroom full-basement home. Near bus, schools and shopping. $110 per month. Will lease with option to buy if you wish. D. Hawkes Ltd., EV 2-7?44 or EV 4-7129 and ask for Mr. Stephens.
UPPER DUPLEX, NEWLY PAINTED. Living room, two bedrooms, kitchen, gas stove, automatic washer included. $?3. 4?? Gorge Rd East. Apply weekdays at Stewart & Hudson Ltd., office 41? Gorge Rd. EV 2-5144.
??? RAMBLER RD., CORDOVA Bay. 3-bedrm house, oil stove and oil heater. Close to shops, schools and transportation. Available now. Apply Island Investment Co. Ltd., 7?4 Fort St. EV 4-7166.
FAIRFIELD — MODERNIZED 6-room home with full basement and oil heat. Immediate possession. $11?. National Trust Co. Ltd., 727 Fort Street. EV 2-8???, eves. GR 7-4???.
OAK BAY, ?30 VICTORIA AVE. 5 rooms, 2 bedrooms, full basement and garage, oil-heated automatic hot water, wired for stove. $100. EV 3-????.
2-BEDROOM HOME, FULL BASEMENT, drive-in garage, utility, electric range, rotor TV antenna, Oil-O-Matic heating. $80 month. Available Jan. 1. 3??-1?24.
3-BEDROOM HOME, OIL FURNACE, electric range, near shopping centre, schools, bus and stores. $75. Available January 1. Phone between 3 and 5 p.m. EV 3-9905.
2-BEDROOM HOUSE WITH FULL basement surrounded by ? acres of pasture and trees. Quiet and secluded. Close to shopping centre. Rent $?0. GR 9-3415.
VIC WEST, 5 ROOMS, 2 BEDROOMS, carpet, oil furnace, automatic hot water, wired for range. $65. EV 2-6??? eves or weekends.
GORGE AND TILLICUM, SUNNY bungalow, 2 bedrooms, full basement, drive-in garage. Ph. GR 8-3?00 after 5 a.m.
$80 INCLUDING WATER, 4 RMS., gas stove and hot-water tank. Oil floor furnace. Newly decorated. Ph. EV 2-????.
??2 SIMS AVE., 3 BEDROOMS, hot water heated. Suitable for 2 families or sub-let. $105 mo. For interview phone EV 2-1464.
AVAILABLE IMMEDIATELY 2 bedrooms. Off Wilkinson Road. Spacious grounds. $75 month. Apply Canada Permanent, EV 4-9873.
DEEP COVE
... rooms, auto heat, 3 acres. $80. D. Hawkes, GR 7-???0. Saanich Realty Ltd. GR 5-1612.
1-BEDROOM, SIDE-BY-SIDE DUPLEX, electric range, automatic hot water, Oil-O-Matic furnace, full basement, close in. $?0. EV 2-????.
3 BEDROOMS AND DEN, 2 BATHrooms, Uplands area, vacant. $150. GR 7-1179.
3-ROOM COTTAGE, SEMI-FURNISHED, 300 yards from water. $35. Brentwood. GR 4-2125.
3-BEDROOM DE LUXE SIDE-BY-side duplex, fireplace, full drive-in garage. $1?0. EV 3-7221.
CLEAN, BRIGHT, 3-ROOM SUITE, nice stove, frig, washer. Vic High area. $?? 1??0 Balmoral.
SIDE-BY-SIDE DUPLEX, 3 ROOMS, fridge, stove, oil heat and water. Garage. Rent $4?. EV 3-????.
CLOSE TO TOWN, SCHOOLS AND churches, 2-bedroom home. Oil heat and range. GR 9-2??6.
$80 ROYAL OAK CENTRE. TWO-bedroom modern duplex, heated, carport, sundeck. GR 9-3774.
4-ROOM SIDE-BY-SIDE DUPLEX, Selkirk waterfront. Oil range and heater. $70. EV 4-????.
SIDE-BY-SIDE DUPLEX, 2 bedrooms, automatic heat. $80 per month. 3?3-7711.
DUPLEX, $80, IMMEDIATE. Range, fridge, Esquimalt. EV 3-????.
SIDE-BY-SIDE TRIPLEX, CENTRAL. $35. EV 3-79??.
4-BEDROOM HOME, $?? A MONTH. 2??? Millstream Rd. GR ?-4163.
5 ROOMS, CLOSE TO HILLSIDE and Douglas. GR 9-1?03.
$65 — 2-BEDROOM HOME, NICE grounds, no dogs. GR 9-2991.
2 BEDROOMS, DRIVE-IN GARAGE. Jubilee area. 3?3-0??5.
4-ROOM HOUSE, 2511 BLANSHARD. GR 9-4819.
LARGE HOUSE WITH HOUSEKEEPING units and suites. EV 4-6162.
TWO-BEDROOM BUNGALOW. Victoria Realty, EV 2-9145.

134 HOUSES WANTED TO RENT

"LANDLORDS"
VACANCIES MAKE NO PROFIT. Establish a trouble free steady income from your rental properties through leases and purchase options. Credit approved clients waiting for homes of all sizes. Please call Mr. Gray for prompt courteous action. EV 5-7707. Mears & Whyte Oak Bay Realty Ltd.
SMALL FAMILY, NEW TO VICTORIA, wish to rent with option to purchase a 2-bedroom bungalow. Will buy immediately if you would accept low down payment, with substantial cash June 1. Agent BILL HODGSON, EV 5-4711. Northwestern Securities of Victoria Ltd.
NAVY FAMILY, RENT OR LEASE with option to purchase 3-bedroom home. EV 5-3971, Ste. 120.

KERRY DRAKE

FLINTSTONES

137 HALLS, STORES AND OFFICES TO RENT

OFFICE SPACE FOR RENT CONSISTING of 1 large general office and 1 private. 335 sq. ft. Excellent central location. Telephone answering and accounting services available. Possession Jan. 1. EV 2-????.
OFFICES AVAILABLE DOWNTOWN office block. All services in. Parking for customers. C. G. Heisterman & Co. Ltd., 11?? Blanshard St. EV 3-4161.
GOOD-SIZED (18'X32') HEATED store, 2-mile circle. Ideal for radio TV sales and service or hairdresser. ??? Gorge Road W. EV 3-????.
STORES OR OFFICES TO RENT. Good location, corner of Fort and Quadra. Apply 864 Fort. EV 3-0??? or EV 3-????.
CLUB ROHO
For weddings, meetings, receptions and all other functions. 477-4111, 479-6077.
1,??0 SQ. FT. STORE OR OFFICE on Government St. Opposite Post Office. $200. EV 2-4?07.
GOOD LOCATION FOR DRESSmaker. 816 Fort.
STORES AND OFFICES TO RENT. Apply 3??? Douglas Street.

141 MORTGAGE LOANS AND INSURANCE

"CASH FOR YOU"
If you have a mortgage or agreement for sale anywhere in B.C. from which you receive monthly payments and would like to sell for IMMEDIATE CASH phone W. ROSS who has clients waiting to pay the full market value to you in cash. For quick decisions and immediate cash for your mortgages and agreements or for refinancing mortgages or other mortgage requirements.
PHONE EV 5-4141
ASK FOR MR. ROSS
MTGE. MGR.
Northwestern Securities of Victoria Ltd., 831 Yates at Broad St.

THERE IS A DIFFERENCE IN MORTGAGES
INTEREST RATE
EASE OF APPLICATION
EASY MONTHLY PAYMENTS
EARLY PAYOUT PRIVILEGE
SAVE TIME AND MONEY
CALL EV 2-4155 NOW
J. H. WHITTOME & CO. LTD.

MORTGAGE LOANS
First mortgages available up to $10,000 at current interest rates. Quick decisions.
BROWN BROS. AGENCIES LIMITED
1125 Blanshard St. EV 5-8771

I CAN USUALLY OBTAIN A HIGHER PRICE for your 2nd mortgage or agreement (VICTORIA AND UP-ISLAND). Your document can be appraised for immediate sale for cash without obligation or I will arrange a loan against the document to save you money if this plan is best for your particular circumstances. LOANS MADE ON security of 2nd EQUITIES in property. REFINANCING A SPECIALTY. 6½% and 7½% 1st Mortgages on New and Older Homes.
COUNTRY MORTGAGES INCLUDING SALT SPRING, SIDNEY, SHAWNIGAN, SOOKE. Progressive Building Mortgages. Mortgages arranged on vacant land. Please call Mr. Hawkes at DOUGLAS HAWKES LTD. 817A Fort. EV 4-7129 or res. EV 5-????.

IMMEDIATE CASH FOR MORTGAGE loans. Quick decisions, repayment to suit. Current rate of interest. Discuss your financial problem with our mortgage department. Mortgages and Agreements purchased.
P. R. BROWN & SONS LTD.
"Serving Victoria for Over Half a Century"
1?? Fort Street Phone EV 3-????

"OFF THE BEATEN TRACK"
If you need a mortgage loan on a property where conventional mortgage money is not available call Don Harvey at The Alberta Mortgage Exchange. EV 6-3012.

??% MORTGAGES
Life insurance company funds available as high as two-thirds of value of modern constructions.
also
Private funds available.
Current rate of interest.
J. S. Bowman, EV 3-7124 anytime. Boorman Investment Co. Ltd.

MONEY TO LOAN ON MORTGAGES, quick decisions, also agreements and mortgages purchased for cash. See us for top prices.
A. BERHARD & CO. LTD.
6?? Fort Street EV 4-????
FUNDS IMMEDIATELY AVAILABLE for first mortgage loans at current interest rates. Quick decisions. Swinerton, Stewart Clark Ltd. EV 4-????.

142 WANTED TO BORROW

$10,000
1st Mortgage Required
on 3-year-old Fairfield property. Repayment at $93.?? per month at 7% ... Property ... No agents. Phone GEORGE CLARK, EV 4-????, Northwestern Securities of Victoria Ltd. or EV 3-????.

$9000 AT 8%
Monthly payments of $?? on good commercial building ... Phone Mr. Lipsey at 3?2-7?74 or EV 4-????.
Town & Country Homes Ltd.

8% FIRST MORTGAGE, $2,4?0 REquired on home and 3½ acres. Interest only monthly or quarterly. Term 4 years. Please call Mr. Hawkes at Douglas Hawkes Ltd., 817A Fort. Phone EV 4-7129 or res. EV 5-????.

145 BUSINESS OPPORTUNITIES

GUEST HOME
$?,??? 3 Rooms for owner and 7 rooms to rent. Live here and collect these rents: $?0, $?0, $?0, $25, $25, $25. Low down payment at $?? monthly. Close to downtown and Parliament Buildings. A. Hargrave, Realtor, EV 3-????, anytime.
ESTABLISHED DOWNTOWN LADIES ready-to-wear business offered for sale for the first time. Good location, modern fixtures, clean stock. Immediate sale required. Your opportunity to step right in. All answers to inquiries to Victoria Press, Box 1??.

Radio Report

Tuesday's Highlights

2:30 p.m.—Trans-Canada Matinee—CBU.
3:30—Continuation of A Christmas Carol—CBU.
7:30—Assignment—CBU.
8:00—Radio International presents Christmas in Holland—CBU.
9:00—Past Year in Britain, a political documentary—CBU.

Tuesday's News

9:00 a.m.—BBC News from London—CBU.
7:00 p.m.—CBC National news from Toronto—CBU. (Most stations broadcast news every hour, either on the hour or on the half-hour.)

CJVI (900) Victoria	CKDA (1220) Victoria	CFAX (1070) Victoria	CBU (690) Vancouver	CKNW (980) & Westminster
CKWX (1130) Vancouver	CJOR (600) Vancouver	KIRO (710) Seattle	KXA (770) Seattle	KOMO (1000) Seattle

145 BUSINESS OPPORTUNITIES

TANKOOS YARMON LTD.
Are
VERY PLEASED TO ANNOUNCE
They Are the
NEW OWNERS
of
SHELBOURNE PLAZA
and
COLWOOD PLAZA
Shopping Centres
We require additional aggressive tenants in the following classifications:
LADIES' WEAR
MEN'S WEAR
VARIETY STORE
GIFT SHOP
SPORTING GOODS
RENTALS FROM $75 PER MONTH
PHONE COLLECT
684-6371
1??? WEST GEORGIA STREET, VANCOUVER 5, B.C.

20 WINTER UNITS
28 SUMMER UNITS
APPROX. 150 FEET WATERFRONT
2½ acres, close in and strategically located on first-class highways.
YOU CAN MOVE IN FOR ONLY $26,000 FOR DOWN PAYMENT.
Full Price $191,500. Mr. L. Yeo, EV 3-5657, Northwestern Securities Ltd.

SEASIDE DUPLEX
Modern side-by-side duplex. Two bedrooms each ... View. Living room, dinette and kitchen. Through hall plan. Separate basements, heating systems and drive-in garages. The excellent location puts this revenue property in a class of its own.
$19,500
E. Graham, EV 3-7124 anytime
Boorman Investment Co. Ltd.

MOTEL WATERFRONT
Close to City. This must be sold. Twenty units plus living quarters for owner. This is an all-year-round business showing consistent volume. Boating and fishing on the property. Room for expansion. Could be managed by trailer court. In addition would consider some trade. Hurry for this one. Phone K. Lawndes, GR 9-2151 or K. Wright, EV 2-9???, office EV 2-9145. Victoria Realty Ltd.

COIN-OPERATED LAUNDRY
Fully established. Excellent location close to ... Store in prosperous shopping plaza. Profit statement available. Showing excellent return on your investment.
Price $?,???
Terms available to good covenant.
ERIC A. MACFADYEN
P. R. Brown & Sons Ltd.
1?? Fort Street EV 3-????

Downtown Victoria
3 Storey ... sq. ft. reinforced concrete bldg. ... for lease on main thoroughfare. Excellent terms if necessary. For details call Ken Jensen, EV 2-2137 or EV 6-????. Western Homes Ltd.

REVENUE
ROOMING HOUSE ... TWO STORE BUILDING BOTH ON 5-YEAR LEASES, HANDSOME PROFIT ON YOUR INVESTMENT. $?,??? WILL HANDLE.
$?,??? SIX SUITES — $?,??? WILL HANDLE.
$?,??? — FOUR SUITES AND THREE STORES IN CHOICE LOCATION.
$1??,??? — TWENTY ONE SUITES 3-APARTMENT BLOCK.
FREDRICK MARCONI, EV 4-???? or ... C. R. HOLLAND REAL ESTATE, 6?? VIEW STREET, VICTORIA, B.C.

ROOMING HOUSE PLUS 2 SUITES. Close to new Court House on ... Showing a steady 12½% net after allowing for vacancies and upkeep. Appraised value $?,??? with $?,??? down. Edw. C. Clark, Exclusive Agent, EV 2-4251, EV 2-????. Rithet Consolidated Ltd., ??? Fort St.

SMALL BUSINESS
This old-established and easily operated business MUST BE SOLD! Suit semi-retired or ambitious young operator.
ASKING $?,???
Mr. Simpson EV 3-7124 anytime
Boorman Investment Co. Ltd.

PRIME SERVICE STATION LOCATION for lease in city of Victoria proper. This station draws from a large established and expanding residential and commercial area. Only experienced applicants need apply. Please write, advising full particulars. Victoria Press, Box 1??.
WOULD YOU LIKE A CONSCIENTIOUS capable property manager to look after your rentals? I have a long list of clients wanting all types of places to rent. Call ED TANSKY at EV 3-4??? or EV 4-????. Frank Martin Agencies.

145 BUSINESS OPPORTUNITIES

JAMES BAY
6 RENTALS, HW heat. Large lot. Good income, asking $17,500.
FAIRFIELD
6 rentals, 20 rooms in all, 4 baths. Excellent income. $24,000.
FAIRFIELD
3 SC suites plus 2 for owner. Stucco bldg., small lot. Close to park. Ask'g $19,500.
To view call Jack Brown anytime EV 4-8128.
Pemberton Holmes Ltd.

DRIVE-IN
Right on the Trans-Canada Highway at a busy intersection. Newly equipped. An excellent location for a good drive-in operation for burgers, snacks and ice cream, etc. For information call Frank Martin, EV 3-????, or Frank A. Martin Agencies Ltd., EV 3-8704.

NEEDED!!!
Commercial Properties, Hotels, Motels, Apts, etc. Call R. de Sunttgny, EV 6-2221. Colony Realty Ltd.

147 EXCHANGE REAL ESTATE

TRADING PAYS
What Have You?
For this lovely home with a sea view. It has 3 bedrooms, living room, wall-to-wall carpet, steel cabinet kitchen and dining room. Full high basement. Double carport. Owner will exchange equity of $?,???. Full price $1?,???. Please call TED CHARTRES at EV 3-4741 anytime. Northwestern Securities of Victoria Ltd.

WILL TRADE VANCOUVER BUNGALOW with 3 bedrooms, 2 bathrooms, full basement, rec room and extra plumbing, high location, near school and golf course, for 2-bedroom bungalow in Victoria. For particulars call Mr. Clarke, Clarke & Wallace Realty, EV 5-???? or EV 2-????.
WOULD YOU LIKE TO EXCHANGE the equity in your home for a brand new one? Please call and we will appraise your home and we will build you a new home on your own lot or on one of ours. Contact HAROLD WARK, VICTORIA REALTY LTD. Office phone EV 2-9145, or Res. EV 2-1461.

149 LISTINGS WANTED

CASH BUYERS FOR OLDER homes in need of repair. Contact George Thurston, EV 5-8771 anytime. Brown Bros. Agencies Ltd., 1125 Blanshard St.
GENUINE CLIENT WILL PAY UP to $?0,000 for a good revenue apt. Call Mrs. F. Money at EV ?-????, EV 4-5180. Rithet Consolidated Ltd., 7?? Fort Street.
HAVE CLIENTS TO BUY 2 OR 3-bedroom side-by-side duplex. List with E. E. Heath, 6?5 Yates.
FOR FAST SALES — LIST WITH DALBY & CO. 1010 BLANSHARD EV 3-????.

150 HOUSES FOR SALE

THE ROYAL TRUST CO.
To close an estate. Five-room stucco bungalow with view of the city. Situated high on a hill at 1272 Montrose Avenue. Consisting of a through hall, living room, dining room, kitchen with breakfast nook, 2 bedrms, 4-pce bath. Full basement, drive-in garage, oil hot-air furnace. Duroid roof. Wired for range.
Price $11,750
A. E. Cope
Evenings EV ?-?732

OAK BAY SECLUSION
Charming home in immaculate condition on small quiet street off Beach Drive. Sixteen years old. Bungalow consisting of through hall, living room, dining room, kitchen with nook, utility room, two good sized bedrooms and a third bedroom or rumpus room in the full high spacious basement with drive-in garage and oil furnace.
Price $17,850
Eric Salm, Evenings EV 5-?171
THE ROYAL TRUST CO.
1205 Government St.
EV 3-4126

MOVING TO EAST
$2,?00 CASH—3-BEDROOM HOME Near Victoria High School, includes
New oil furnace
1 electric range
1 large Frigidaire
1 21" TV
1 kitchen set and some other furniture
Taxes, etc. Clear title. EV 6-10?3

ROCK HEIGHTS ESQUIMALT
New N.H.A. 3-bedroom split-level home. Built-in range, valances, 2 bathrooms. A view from every window. $1?,??? $?,??? down. Phone ...

7 Rooms
$4?? DOWN
4 or 5 bedrooms, full basement, cottage-type home in good, clean condition. $?? per month. Phone S. Simpson, EV 3-????. ... Ltd. EV 4-7???. Immediate possession.

150 HOUSES FOR SALE

VICTORIA REALTY LTD.
746 View St. EV 2-9145

OAK BAY UNIVERSITY LOCALE "FIVE" PLUS ONE ROOM
Well kept and clean cut in and out, revealing the character, not only of the home but its owners as well. Gracious 26'x13' living-dining combination, with room for a "cabinet grand". The TV family room or den is completely private and nicely panelled. There are two larger than average bedrooms and a good sized bathroom (4-piece). Oak and wall to wall carpet are featured in the entrance hall and all living areas. Exceptional value here for some fortunate buyer.
Full price $13,700
Terms arranged to suit, but good down payment required. Courtesy extended to all licensed sales personnel. EXCLUSIVE—Ask for Mr. Forrest, EV 2-9145, or eves. phone EV 3-????.

NORTHRIDGE SUBDIVISION
41?6 OAKRIDGE CRESCENT
ONE YEAR OLD
Bungalow in very good condition, large living room, modern kitchen and dinette, three bright bedrooms. Oak floors throughout. Full high basement with extra room and workshop. Oil heating and drive-in garage. Piped in TV. $2,500 cash will handle—drive by. If interested call my agent.
Full Price $15,500
HAROLD WARK. Office EV 2-9145. Residence EV 2-1461.

$600 DOWN
$6700
This cosy two-bedroom home is just right for a young couple starting out, or anyone with limited finances. Compact living room with fireplace, convenient electric kitchen, full basement with furnace. Fenced lot, low taxes. For details please phone Will Heal at EV 4-4127 or EV 2-9145.

FOR RETIRED COUPLE
Just a real darling home, situated close to bus and new Cadboro Bay Shopping Centre. 2?-year-old bungalow in spotless condition. Living room with Roman tile fireplace, dining room and real smart kitchen with utility room, laundry facilities. Two bright bedrooms, oak floors throughout. Oil perimeter heating and attached garage. Mortgage of $?,??? at $?? a month principal, interest and taxes at only 5%.
Full Price $14,200
Call Harold Wark, Office EV 2-9145 or Res. EV 2-1461.

3 BEDROOMS FAIRFIELD $1000 DOWN
Owners transferred and must sell this exceptional four-bedroom home near the sea. Immaculate in condition with new Oil-O-Matic furnace, new wiring and owners will include beautiful electric range. Full basement with workshop. Very low monthly payments. Be sure to see this terrific buy. Only
$7950
Call T. Mullen, office EV 2-9145, home GR 7-3642

HAVE HOUSE WILL TRADE
Owner would take smaller city home as part payment on this new city bungalow of large living and dining room, well-appointed cabinet kitchen. Master bedroom has own bath, two more bedrooms and four-piece bath. Full high basement planned for future development. Oil-O-Matic heat, attached matching carport. See owner, R. G. Ney, EV 4-5406 or W. McMahon, GR 7-1455, office EV 2-9145.

F. N. CABELDU LTD.
1212 Broad St. EV 3-7174
Established 32 Years

MAGNIFICENT VIEW
Of the city and surroundings, sea, mountains and countryside. This is a quality home having been built to owner's specifications, with 2,300 sq. ft. of living space on the main floor, made up of a gracious reception hall with open stairway to the 2nd floor, beautifully proportioned living room and separate dining room, cabinet kitchen with built-in range and oven, breakfast nook. Large utility and laundry room off the kitchen. Upstairs are two more bedrooms, cosy den and full bathroom. The heating is hot water with oil and there is a workshop, washroom, etc. in the basement. The whole is situated on 1½ acres of beautifully landscaped grounds with rockeries, fish pools and many valuable shrubs and plants. Offered at only
$50,000
Call Mr. Bensonmore at EV 3-7174

CLOSE IN, NEW DRIVE BY
Well kept 4-year-old home in Rockland Area. NO STEPS but with full very high basement. This 3-bedroom home ... there is a fireplace in the basement and a second washroom. Very pleasant location with oak trees and a good view. If you desire to drive by first please call and we will gladly give you the address. Call Mr. Hamilton GR 7-1??4 or EV 3-7174.

$650 DOWN
$8750 FULL PRICE
Low monthly payments will make you the owner of this 3-bedrm bungalow. Oil heated and newly wired—large living rm with fireplace, large family kitchen and 3 bedrms. Full cement basement and garage. For further information please call Freeman ... Ph. EV 2-9117 or EV 5-????. Sewell Realty Ltd.

MID-SEASON SPECIAL
Enjoy country living at its best. New modern home, $?,??? down payment. Apply Phelps Development Co., GR 5-????, or GR 9-????.
3 ROOMS, FULL BASEMENT, insulated. Low down payment. ... Realty, GR 9-3662 or even. GR 9-????.

150 HOUSES FOR SALE

SLEGG BROS. CONSTRUCTION LTD.
For Sale, New Homes Just Completed
NHA Mortgages
1714 HOWROYD
Lovely three-bedroom home, stucco and siding exterior with leaded windows. Garage in basement and blacktop driveway. Oak floors, oil heat, beautiful cabinet kitchen, vanity bathroom. Vinyl floors in kitchen and bathroom. Colored fixtures, plastic tiles in bathroom. Open staircase with wrought-iron railing to basement with partitions for future rooms. Fireplace in living room.

1762 HOWROYD
Charming split-level, 3-bedroom home. Stucco and siding exterior, fireplace, large living-dining room with sliding glass doors to patio. Modern cabinet kitchen with exhaust range hood. Vanity bathroom with colored fixtures. Oak floors. Carport with blacktop driveway. Oil heat.

915 RICHMOND ROAD
This home must be seen to be appreciated. A quality home at a price you can afford. Cathedral entrance with large living-dining room, fireplace, modern cabinet kitchen with built-in oven, surface unit and range hood. Vanity bathroom with colored fixtures and plastic tiles. 3 bedrooms and roughed-in rumpus room in basement. Garage in basement with blacktop driveway.
The following homes now under construction:
1714 Sheridan
3530 Garnet Place
Lot 18, Cardiff
To view phone GR 5-1128, evenings GR 5-3919

RANDALL'S LTD.
VICTORIA WEST 4 BEDROOMS
A really substantial home, completely reconditioned, rewired, decorated. Living room, fireplace, dining room, 2 bedrooms, bathroom, kitchen with oil range, 2 bedrooms up. Full basement with A-1 furnace and D.I. garage. Full price $7,500 with $1,000 down.

JUBILEE AREA
$7450
Older home in A-1 condition. Living room, dining room, 2 bedrooms, kitchen, full basement with new oil furnace and elec. hot water. Drive-in garage. Close to hospital. Your down payment considered. Easy terms. Make offer. On view after call Mr. Bodbury, eves. GR 9-1???.

FAIRFIELD
Close to Cathedral area, two houses on one lot. One of six rooms is rented at $75.00 per month, oil heat, basement. One of four rooms is vacant. Total asking price for two, $11,500. Very easy terms. For Evenings EV 3-3447 or GR 9-1300.
RANDALL'S LTD. EV 4-9108
737 PANDORA AVE.

TOWN & COUNTRY HOMES LIMITED
8??? DOUGLAS
EV 2-7276

BUILD NOW PAY LATER OVER 1,100 SQ. FT.
3 BEDROOMS, FULL BASEMENT, VANITY BATHROOM, COLORED FIXTURES, MAHOGANY WALL, ATTACHED CARPORT, SUNDECK, ETC. $12,300 PLUS LOT. YOUR DOWN PAYMENT OF $?00 DOES NOT HAVE TO BE PAID UNTIL YOU TAKE OCCUPANCY OF YOUR SPANKING NEW HOME. FOR FURTHER INFORMATION CALL LEW MOILLIET, HOME ... OR OFFICE EV 2-7276.

RITHET CONSOLIDATED LIMITED
Est. 1871 ??? Fort Street

ESTATE SACRIFICE
Immediate Possession
Located in a fine residential area close to Oak Bay border. Just 7 yrs old. Comprising 5 rms, full bsmt, 21-ft living rm with fireplace. FP $1?,?00 with $1,?00 down. Call Edw. C. Clark, EV 2-4251, EV 2-????.

FOR SALE OR RENT
With option to purchase. Modern 3-bedrm, full bsmt home on Meares Street. Only 15 yrs old. Good location ... Call Mrs. F. Money, EV 2-4251, EV 4-5180.

**** JOHNSTON ****
&
Company—
Limited
1306 Broad Street

$9600
CLOSE TO TOWN
A sparkling, well-kept bungalow on a large lot. Three bedrooms, tiled bathroom, wall-to-wall in living room. Asphalt drive to matching garage and workshop. Nice yard. Easy terms. Call Al FLETT anytime, EV 3-7171.

OPEN HOUSE EVERY DAY—911 Leslie. Brand new 2-bedroom home. Entrance hall, large living room, ranch rock floor-to-ceiling fireplace, large, bright cabinet kitchen, vanity bathroom, full basement, oil heat. Close to shopping centre and bus. $2,300 down. Price $13,900.

FAIRFIELD
If you are looking for a de luxe 3-bedroom home then give me a call on this one. Only $2,?00 down. Price $16,?00. S. Hepburn, EV 3-7?44 or EV 4-7129, Douglas Hawkes Ltd.

150 HOUSES FOR SALE

BOORMAN
INVESTMENT CO. LTD.
6?? FORT ST. EV 3-7124

FAIRFIELD MOVE IN FOR XMAS
A modernized bungalow situated on a boulevarded street, within walking distance to town. 19x15 LR. Two large bedrooms plus third bedroom or rumpus room. Modernizing includes vanity bathroom, mahogany panelling in kitchen, new package oil heat in full basement. Net 1962 taxes $143.38.
OWNER TRANSFERRED
PRICE TERMS $10,?50
Stan Corman, EV 3-7124 anytime

MAKE AN OFFER
Very anxious vendors may take $1,?00 down for this excellent 7-room home of 4 bedrooms, full basement with part finished room and separate garage. Located just off Gorge Road, and asking
$10,850
Ted Kay, EV 3-7124 anytime.

NEW, NEAT, NIFTY
Sparkling new, two-bedroom, full basement bungalow situated favorably for NAVY or ARMY personnel or just plain YOU! Oak floors, mahogany doors, make it yours!
JUST $11,000
FULL PRICE—Terms of course
Call Mr. Simpson, EV 3-7124 anytime

LARGE LIVING ROOM
Here is good value in a well constructed three-bedroom house. The extra large living room (19x20) with fireplace is only one of the outstanding features of this roomy home. Basement of course with automatic heat. Bigger than average lot with many shrubs and fruit trees and a circular driveway make the setting for this retirement or family dwelling. Full price only
$14,500
E. Graham, EV 3-7124 anytime

THE LAND ACT
So our government will see a veteran in this very modern, ... square foot ranch-type home. Tremendous living room, 3 good bedrooms, rumpus room, beautiful grounds. First time offered. Ask Dar Garside, EV 3-7124 anytime.

FINANCIAL SURVEY LTD.
1?36 Government Street
EV 4-????

LAKEHILL PARK
GRACIOUS 4-BEDRM RESIDENCE PLUS ADDITIONAL 2 RMS AND BATH (IN-LAW SUITE)
Nearly ½ acre of semi-secluded grounds graced with mature trees. Has large LR with open fireplace, sep dining rm, spacious elec kitchen, 2 bedrms and 4-pce bath on main floor. Concealed stairway leads to 2 additional bedrms. Also unexcavated 3rd bathroom. Full high ground-level basement contains O-O-M heating plus extra spacious 2 rms and 3-pce bath. Reasonably priced at
$14,500
with approx. $3500 down payment.
Mr. Sneber, EV 4-????, res. EV 3-2075

1011 TILLICUM
OVERLOOKING GORGE WATERS CLOSE TO GORGE PARK
2-bedroom bungalow built approx. 9 yrs. Nice lr rm with open fireplace, spacious elec kit., 2 bedrms, one with double closet. Pembroke bath. Full high basement with O-O-M furnace. Large fenced view lot. Net taxes only $105. Asking
$8500 (With $1500 Down)
Exclusive, Mr. Becker, EV 4-????, res. EV 3-2075.

RETIRING?
COSY 4-RM. COTTAGE OAK BAY BORDER
DRIVE BY 901 COWICHAN
Please Do Not Disturb Owners! Large living rm, large bedrm, sun rm, spacious kitchen with oil range, 3-pce bath. Sep. garage. Excellent garden, fruit trees, etc. Net taxes $??. Owners will trade for small country home. Exclusive Mr. ..., EV 4-????, res. EV 3-2075.

ONLY $12,950
Three bedrooms plus rumpus room and extra bedroom in basement, oil heat. This modern NHA-built home is ideally located on a quiet street just off Shelbourne Street among all lovely homes. The 60x110 lot is all in lawn and flowers.

MOVE IN TODAY
(1) Let me show you this home today.
(2) Let me try to arrange terms to suit your pocketbook.
(3) Let's get you moved in for Christmas.

ACT NOW
For appointment to view call Leonard Thomas at Douglas Hawkes Ltd., EV 4-7129 or (res) EV 3-????.

3-BEDROOM STUCCO FAMILY home, high location. Living room, dining room, full basement. $?,???. Reduction for cash. EV 4-????.

150 HOUSES FOR SALE

J. H. WHITTOME & CO. LTD. ESTD. 1882
Offices at
VICTORIA, DUNCAN, CHEMAINUS
714 FORT STREET EV 2-4155

OPEN HOUSE
2 TO 4 P.M.
Tues., Wed., Dec. 18, 19
1585 PEAR ST.
(Mt. Tolmie Dist.)
New 3-bedroom de luxe bungalow situated on a very large lot with trees and views. Low taxes on this attractive home in lovely area. Vacant now, contractor says sell and is ready to consider all reasonable offers. See me in the afternoon by phone EV 2-4155. J. M. Johnson.

ATTENTION CATHOLIC FAMILIES
This lovely home offers 4 bedrms and large RR with FP or perfect in-law suite with view. Main floor is immaculate 3-bedrm bungalow with lovely LR, very attractive FP wall, sep DR and elec cab kitchen. High view situation to proposed new RC church and convent. The property is well landscaped with lawns, shrubs and fruit trees. Asking price
$16,800
Please call Mrs. Lavender, phone EV 2-4155 anytime

LAVENDER LADY "SPECIAL"
Tucked away on a dead-end street in Hi Quadra area, this beautiful little no-step bungalow is a joy to show and is unusual in that there is a very nice dining room divided from the living room, both with long oak floors, attractive FP in LR, 2 nice bedrooms and hall have wall-to-wall carpet. Elec. cab kitchen with small covered patio at back door. Utility furnace room plumbed for washer and heat of all. OIL HOT-WATER heat. Well kept garden with barbecue. Carport. $2?00 down, $85 per mo. Full Price
$10,950
Please call Mrs. Lavender EV 2-4155

GONZALES WAY
$7450
71-ft. street frontage with partial sea view. 6-rm full basement, older type, 3-bedrm family home. NEW O-O-M heating unit and extra toilet in basement. NEW wiring. Very nicely fenced lot with fruit trees. Wired for range and piped for gas. Could possibly be bought on a LOW DOWN payment at the above price. On a cash to mortgage deal, could be bought for $6,?00 at $80 per month payments at 6% interest. Call Guy Moulfels EV 2-4155 anytime.
Member Multiple Listing Service

Founded 1887
PEMBERTON HOLMES LTD.
1002 GOVERNMENT EV 4-8126
See Color Photo Window Display

MOVE IN FOR XMAS
This compact home has three bedrooms plus heated bedroom or playroom in the basement. Living room 13x18, hardwood floor and fireplace. Compact kitchen wired. Dinette space, 3-pce bath. Full basement wired for washer and dryer. New pkg hot-air oil heat. Attractive 6¼% mortgage can be assumed. IMMEDIATE POSSESSION. CITY. $1,?00 DOWN.
Full Price Only $9750
EV 4-8126 W. Woodley EV 4-????

IS IT SPACE YOU NEED?
Almost 1,?00 sq. ft. on the ground floor plus a spacious rumpus room and a sewing room in the high well-lighted basement, just right for the young couple with a growing family.
Yes, it's an attractive 6-year-old stucco bungalow, well located near schools and the SHELBOURNE SHOPPING PLAZA. It carries a good 5½% mortgage and reasonable terms are available.
$16,900
See this one before you buy, call EV 4-8126 or EV 5-????. Ask for Mr. Greene.

TRADE IN
Sale or mortgage for an NHA or conventional home with the good ... Phone EV 5-3416, Kamest Construction Co. Ltd.

FAIRFIELD HOME
Wonderful opportunity, clear-title home, 2 bedrooms, separate dining room, large roomy living room. Exceptional opportunity here. Your down payment will be sufficient. Hurry for this as this is a genuine opportunity. Phone H. Ritterman, EV 3-3??1 or GR 9-3?04 immediately. Hurry as this will sell fast. Swinerton, Stewart Clark Ltd.

1134 North Park St.
Drive by, but please do not disturb tenant. Close in, 4 rooms, part basement. Furnace. Nice large lot. Low Taxes. $1,000 down. Asking $4,900. Exclusive. Call Mrs. Ramsdale, EV 3-6111 or McCandless Realty, 6?? Fort.
NEW, $18,?00, QUALITY, NO-BASEment, family home. Oil-O-Matic heat, oak floors, plumbed for automatic washer, wired for range. EV 6-4??1.

Winning Contract

Not long ago, this column featured a hand in which the defenders were faced by a choice between drawing trumps and allowing dummy's suit to be run or allowing ruffs in the dummy. A similar situation occurred in today's deal, and East found the key play for the defence.

Vul: Both

NORTH
♠ Q 10 6 5 4
♥ Q 7
♦ Q 3
♣ J 8 4 2

WEST
♠ A 7 3
♥ 5 4
♦ J 8 7 4
♣ K 7 6 5

EAST (D)
♠ J 9 2
♥ A 2
♦ K 10 2
♣ A Q 10 9 3

SOUTH
♠ K 8
♥ K J 10 9 8 6 3
♦ A 9 6 5
♣ —

The bidding:

East	South	West	North
1 ♣	4 ♥	All Pass	

Opening lead: ♣ 5

After one club from East, it is obvious that South must bid some number of hearts. One heart would be cowardly; two would suggest greater honor strength, three would indicate a hand for an opening three bid with little outside the heart suit.

Much the best is South's actual choice of four hearts. It would be easy for South to scare himself into thinking that he might lose seven tricks for a penalty of 1100, but he is, in fact, unlikely to make less than eight tricks. With his freakish hand, he should reckon that one side or the other is likely to make a game. If the game is for his side, it will certainly be in hearts, and the direct bid will make it difficult for the opponents to judge whether to sacrifice. Also, if the opposition can make four spades or five clubs, they may well be unable to bid their game.

Declarer ruffed the opening club and played the spade king, which West took. A trump shift would have been best, but West led a second club. South ruffed again, led a spade to the queen and ruffed a spade. There were then two established spade tricks in dummy, but no easy way to enjoy them. If declarer led a heart honor, East would simply refuse the trick and dummy would be shut out.

South therefore led a diamond to dummy's queen and East's king, and East had to think carefully. If he played another club, declarer would be able to ruff both his diamond losers in dummy; while if he played ace and another heart, dummy's two spades would score. He found the only defence by leading a small heart. South could get only one ruff in dummy and could not use the spades.

(An Associated Newspapers Feature)

150 HOUSES FOR SALE

KER
&
STEPHENSON
LIMITED
[illegible] Government Street
EV 5-3411 Day or Night

ESQUIMALT SPECIALS
NICE LOCATION
Close to schools, bus and shopping. Can be bought separately—
Two 2-bedroom houses, $9,200 ea., $1,000 down.
One 2-bedroom house, $8,950, $1,000 down.
One 3-bedroom house, $9,900, $1,200 down.
One Duplex, 2 bedrms each side, $12,800, $2,000 down.
One Duplex, 1 bedrm each side, $1,500 down.
The duplexes show a good return for investment.
Mr. Vallance EV 5-3411 Mr. Fair GR 9-1917 anytime EV [illegible]

OAK BAY
SPACIOUS FAMILY HOME
Here is a very comfortable, well-kept home offering much for the price asked. Through hall to living room with fireplace, large dining room, den or bedroom, cabinet kitchen. Open stairway to two large bedrooms and bathroom up. Full basement. Hot-air heating. Taxes only $144 per annum. Generous terms can be arranged. Exclusive listing.
Only $8950
W. E. Speed, EV 5-3411

FAIRFIELD
Immediate retirement home with quick possession. Through hall plan, cozy living room with attractive fireplace, dinette, electric cab. kitchen, 2 bedrooms, 4-pce. bath. Full cement basement with roughed-in fireplace in partially finished den. Oil hot water heat. Awnings. Well-kept garden and lawns. Close to bus and Beacon Hill Park.
Price $13,700
To view please call Mrs. Ruth Squires, EV 5-3411 or res. EV 2-[illegible]

ON A COUNTRY ROAD
Over half an acre of useful land, a miniature orchard, over 40 fruit trees, all fenced, complete seclusion and privacy. Lovely patio. Home is perfect post-and-beam construction, only 4 yrs old. Natural wood used in interior. Living rm and sep. dining rm. Dream kitchen, lots of cupboards. 2 bedrms, basement. O-O-M heat, sep. garage. Private driveway, lots of parking room for boat or trailer. Sweeping views of the countryside. 15 mins by car from Victoria. Very attractive appearance. Excellent workmanship. No steps to front entrance. Priced to sell at
$15,950, with terms
Bill Felton, EV 5-3411 anytime

PANORAMIC SEAVIEW
RETIREMENT HOME
Beautifully planned and maintained two-bedroom bungalow in top residential Gordon Head closed street. No steps, well-insulated construction. Must be sold as owner has to leave Victoria.
Full price with terms if required
$15,950
EV 5-3411 J. H. Ford EV 4-1863

OPPORTUNITY
KNOCKS
If your business or profession makes it essential to live near town take a look at 1407 Fairfield Road, and the extremely advantageous terms available on it. This attractive home is now vacant. It has 3 bedrooms and a den, can be purchased with terms to suit the buyer at the reduced asking price of
$17,900
EV 4-1863 J. H. Ford EV 5-3411

HARRY
FOSTER
LTD.
Opposite 'the Bay'
1933 Douglas EV 3-2161

$8500 (XMAS GIFT)
$950 DOWN
4 Years Old
HELMCKEN WAY
This 4-year-old stucco bungalow is fully insulated and is a beautiful home. Lovely coved ceilings, large living room with Roman brick fireplace, 2 very pretty oak floored bedrooms. A really smart kitchen and dining area combination. Utility off kitchen. Oil-o-matic floor furnace. We're really proud of this one! You can move in for Christmas.
Low Price $8500
Call Mr. Vining EV 2-2101, GR [illegible]. Call Mr. Wright, Ph EV 2-2101, GR 7-1638

GLANFORD—NHA
7-YEAR STUCCO
5 ROOMS—BASEMENT
Immediate possession of this immaculate 2-bedroom stucco home. Through hall plan features beautiful oak floors throughout, generous L-shape living-dining rooms, electric kit. with dining area. High basement, drive in garage. 5¾% NHA mortgage. Absentee owner says sell! Asking $2,200 down.
Full Price $12,500
Herb Hodgson, EV 3-2101, res. EV 2-3638

HOOT MON!!
HOOT MON!!
$7950 $7950
2 OR 5 BEDROOMS!!
This DANDY SEMI-BUNGALOW is located at 1219 BASIL AVE., just off Hillside, near the bus and shopping. Large livingroom with unique fireplace, two very large bedrooms down and THREE UNFINISHED bedrooms up, large kitchen, central storage, full bath, and attached GREENHOUSE. FULL BASEMENT (GOOD), copper plumbing, AUTOMATIC WASHER AND TWO RANGES WITH THE HOUSE. GOOD CENTRAL HEATING (Furnace). This home is vacant and immediate possession can be given. This home is in first rate structural condition—but the inside is a sorry sight—in that it needs cleaning and decorating—drive by and see this WELL PAINTED (outside) bungalow for yourselves!! Please call Mr. [illegible], EV [illegible] or GR [illegible] to view. EXCLUSIVE.

3 HOMES
OPEN FOR INSPECTION
2-4 P.M. & 7-8 P.M.
MON. THRU SAT.
TURN LEFT AT CEDAR HILL RD. AND PARKSIDE
No. 1—Designed by John di Castri. 3 bedrooms, 2 bathrooms, full basement. $2,000 down (or as low as $1,500 down), $90 P. & I. Full price $16,[illegible].
No. 2—Contemporary 3 bedrooms, 1263 sq. ft., full basement, 2 bathrooms, sundeck. $1,675 down. Full price $15,675, $92 P. & I.
No. 3—Split level, 3 bedrooms, 2 bathrooms, sundeck, family room, $[illegible] P. & I. $1,775 down. Full price $17,545.
Byron Price, 1314 Quadra Street, EV 5-[illegible].

[illegible] Land & Dev. Ltd.
MOVE RIGHT IN
NEW—VACANT
$1,000 Dn. 3 Bdrms
Large living rm with FP, dining rm, tapestry plaster throughout, grained mahogany cabinet kitchen, 4-pce. colored bath, full bsmt, Oil-O-Matic heat, drive-in garage, roughed-in rumpus rm. Close to shopping, bus and school. NHA financing. $1,000 down.
Hurry, call in a hurry.
Wm. [illegible], GR [illegible]
[illegible] Land & Dev. Ltd.

CLARKE & WALLACE
[illegible] Broughton Street EV [illegible]
CALL US—If You Wish
To BUY Real Estate
To SELL Real Estate
To BUY Insurance
Mortgage Financing

NORTHWESTERN SECURITIES of Victoria Ltd.
631 Yates at Broad
EV 5-6741

"WHERE IN THE WORLD?"
Will you find a BETTER BUY than this remarkable 3-bedroom full-basement, sea-view home? Open to ALL OFFERS on price and terms.
Asking $16,950
One look is worth a million words. SINCERE BUYERS READ NO FURTHER. Call MRS. BODELL at EV 5-6741.

"OAK BAY"
New Exclusives
1. FOUR BEDROOMS situated in the popular Willows Beach area. A Vancouver transfer the only reason for sale. Just one short block from Willows Beach.
Full price $15,[illegible]
2. BRAND NEW in the popular Landsdowne subdivision. Split-level, three bedrooms, 1½ baths. Roughed-in rumpus. Large NHA mortgage.
FULL PRICE $18,[illegible]
To view these new listings please call EV 5-6741—ask for MR. MOLYARD.

"WHY WAIT?"
MOVE RIGHT IN!
The owner of this stylish 3-bedroom rancher has left Victoria for several reasons—all of which are financial. He's had a promotion, a transfer, and the family regrets leaving our city and particularly their lovely home that has had such meticulous care since they built it less than 10 years ago. Newly decorated. Wall-to-wall carpeting, wood-burning fireplace, patios, professionally landscaped — everything for gracious living. Why not move in for Christmas? PRICED FOR IMMEDIATE SALE (on terms)
$13,900
Contact L. E. KIRK, EV 5-6741

'FOR YOUR FAMILY'
An almost-new 3-bedroom, full-basement bungalow in this fine city location on a quiet street. Close to schools, bus and shopping. A functional plan, tastefully finished and decorated. Owner is moving to the country and asked us to "set the price" for immediate sale! We did! And you will find nothing to compare at
$13,800
Low interest, low monthly payments, low down payment. Your entire family will be thrilled. You can be the first person to see it by calling EV 5-6741—ask for MR. KIRK.

WATERFRONT
TRADE OR SELL
Half-hour from Victoria. City water; close to schools, shops, etc. Over ½ acre, nicely developed, two steps to lovely beach. All this plus a neat, 4-room, white cedar shake bungalow. Owner will take easy terms or trade for city home.
Full Price $12,600
Please call ROY McGILLIVRAY, EV 5-6741 or EV 5-0007.

"3 BEDROOMS"
5% MORTGAGE
ONLY $10,900
A CHARMING BUNGALOW WELL KEPT! All rooms are bright and friendly. FULL BASEMENT, automatic heat. Fenced in garden, handy location. Good terms. Exclusive agent MR. MEGEN, EV 5-6741 anytime.

"$7500"
"FULL PRICE"
FOR THIS PRETTY WHITE BUNGALOW. Oil-O-Matic furnace, 2 bedrooms, large living room with fireplace, dining room, cabinet kitchen with electric range included. Also TV antenna.
TRY $500 DOWN. This is a really good buy, so hurry, see it today with MRS. SIMPSON, EV 5-6741 anytime.

"$6950"
$1100 DOWN $1100
Mt. Tolmie area — here's a real cute "no step" stucco rancher of 4 nice rooms. Warm and cozy. Double carport. Level landscaped lot. Shrubs etc. LOOK! TOTAL MONTHLY PAYMENTS OF ONLY $55 PER MONTH!!
Full Price $6950
Please call ROY McGILLIVRAY EV 5-6741 or EV 5-0007 anytime.

MOVE IN FOR XMAS
$300 DOWN
Close to Jubilee Hospital, this bungalow offers good size living room, 2 bedrooms, family-size kitchen with oil range. Needs little fixing.
Full Price $6950
Please call TED CHARTRES, EV 5-6741 anytime.

"$600 DOWN"
Hard To Beat Bargain
2 bedrooms, large cozy living room. Lovely treed lot, and the oil stove is included in the low price of
Just $6500
Balance LESS THAN rent. Call GLORIA BODELL at EV 5-6741 NOW!

"CLOSE TO NADEN"
TWO BEDROOMS
EXCEPTIONAL BUY in very sought after high area overlooking GOLF COURSE. Nice large living room, spacious kitchen, 2 bedrooms and high part-basement. Definitely must be seen to be appreciated. Only 19 years old and priced for quick sale at
Only $6,500
See this now by calling CLARE BELCHER, EV 5-6741 anytime.

BROWN BROS.
AGENCIES LTD.
1125 BLANSHARD ST.
EV 5-8771 DAY OR NIGHT

MOUNT VIEW
MOVE RIGHT IN
Three rooms—Living room, one bedroom, large kitchen. Newly remodelled. [illegible]. $1,000 down. Gift price
$4250
Mr. Pearce or Mr. Hill, EV 5-8771 anytime

1 BLOCK TO JUBILEE HOSPITAL
One large and two small bedrooms. Living rm has brick fireplace, dining rm, large kitchen with modern gas range, automatic hot water tank, 3-pce bathroom. All in full condition. Asking Price $[illegible]. [illegible] For address to view call Leonard Thomas at Douglas Hawkes Ltd., EV 4-7128 or (res. EV [illegible]).

VIC WEST
$100 DOWN $100
Move in before Xmas if you wish. 4-roomed no-basement home, corner lot. Balance $60 per month. Price $[illegible]. Call S. Stephens, EV [illegible], Douglas Hawkes Ltd. EV 4-7128.

WESTERN
HOMES LTD.
1720 DOUGLAS STREET

GIFT HORSE
DISTRESS—makes this one of the best buys in FAIRFIELD. Everything in fine shape, including new roof, NW tank, all-automatic furnace, lge. rooms, basement, carport. Lge. LR with FP, sep. DR, lge. kitchen, 4-pce. bath, lge. bedrooms, central hall. I DON'T DARE SHOW THE PRICE AND DOWN PMT. IT WILL SCARE THE VENDOR. Call Ken Jensen, EV 2-2137, EV 6-[illegible].

$650 DOWN
$60 MONTH
Nice clean, homey bungalow, close in. Lge. rooms throughout. Sep. DR, could be 3rd bedroom. Price $8,[illegible]. Ken Jensen, EV 2-2137, EV 6-[illegible].

"$750 DOWN"
"ESQUIMALT"
"VACANT"
Move NOW into this nice 2-bedroom, full basement bungalow. Sep. garage. Price $8,[illegible], Mr. Evans, ph. EV 2-2137, EV 5-[illegible].

REDUCED $1000
NEAR
TOWN & COUNTRY
Cozy 5-rm. stucco bungalow, 3 BRs, average LR, dinette and spacious sunny kitchen. Full bsmt., drive-in garage, trouble-free gas furnace. On a good size lot, also nice for garden. 1 week possession. Try your down payment. Price now only $9700. Call Mr. Hicks, anytime. EV 2-[illegible].

A. BERNARD
& CO. LTD.
639 Fort St. EV 4-9335
Real Estate Dept.
Open Saturday Mornings

GONZALES
Close to Margaret Jenkins School. Lge. well kept 4-BR family home. 14x20 LR, sep. 14x15 DR, both oak floors. Fair size elect. kit. Utility and sewing rm. Up: 4 lge. bedrms. and 3-pc. bathrm. Sep. garage. Perfect home for growing family. Full price or good terms only
$9950
D. Other, EV 4-9335 or GR 8-4581.

ESQUIMALT
Outstanding Value
A spacious stucco home in good condition with modern package oil furnace, copper pipe, new elec. wiring. On the main floor LR, fireplace, DR, large kit., 2 BR and bathroom. From closed stairway 2 large rms and full bathroom. Full bsmt., sep. garage. Terms.
Reduced Price $10,500
Sam Francis EV 4-9335 or GR 9-4410

HANDYMAN SPECIAL
4 suites, high location. Needs some decorating and minor repairs. Shows excellent return on investment. A bargain at only
$7000
With low down payment
G. Schenck, EV 4-9335 or EV 2-4298

C. G. HEISTERMAN &
CO. LTD.
1121 Blanshard St. EV 3-4161

GORDON HEAD
Room for the children to play; for the dog to run; sunset views; starlight nights; you will find all these in this five-room house in Gordon Head. Try to match this for only
$21,000
Lou Chaney GR 5-3130

BEACON HILL
NEAR THE SEA
If you enjoy seaside walks and beachcombing be sure to see this neat little 3-bedrm bungalow. High bsmt., pkg oil heating and neat small garden. Half cash will handle.
$11,300
Call Mr. Harris, GR 7-4198.

B.C. LAND
& Investment Agency Ltd.
922 Government St.
"REAL ESTATE SINCE 1887"

TEN MILE POINT
SEA VIEW UNLIMITED
2011 Mt. Baker View Dr. See this magnificent home, custom-built to afford the finest in sea views and comfortable living. 28x18 living room with floor-to-ceiling stone fireplace, beamed ceiling, and sliding glass doors to patio. Sep. dining room. Modern compact kitchen. Three nice bedrooms, one fitted as den. Two bathrooms. Open stairwell to daylight bsmt. Large but easily kept garden.
Price $26,500
OFFERS INVITED
P. G. Jackson, EV 6-5006 anytime

SAANICH REALTY LTD.
3943-C Quadra Street
VICTORIA, B.C.

A REAL GIFT!!
$1300 DOWN!!
See this hot new listing now!! 3-bedroom bungalow with a bright roomy kitchen, nice living room and attractive fireplace. Control the temperature of individual rooms with modern, economical electric heating. Large separate garage. Close to Town & Country. Terms to suit your pocketbook.
Asking only $7800
To view call Mr. [illegible] at GR 7-3715 or GR 9-1642.

DOUGLAS REALTY
LIMITED
1730 Douglas Street EV 5-9794
(Opp. Hudson's Bay Store)

SOUTH FAIRFIELD
$1950 DOWN
Spacious 5-room cedar-siding bungalow. Thru-hall plan. Large LR, 12x21 DR, 2 good-size bedrms, large cab elec kit., 4-pce bath, FC bsmt, O-O-M heat. Carport.
Full price only $11,950
Mr. Vint, EV 5-9794 anytime
Douglas Realty Ltd.

7 ROOMS 2.6 ACRES
5 MILES—$7950
This 7-room house with part basement and 2.6 acres in a five-mile circle on the main highway MUST BE SOLD. This bargain can't last long, even though it requires some work. It is priced well below market value. See it today by phoning
"ARMY" ARMSTRONG
GR 9-1642, GR 9-[illegible]
SAANICH REALTY LTD.

HIGH DONCASTER
$2,000 down. Smart modern 5-rm. bungalow in choice district. All nice homes. Liv room 14x19, fireplace; 2 lge. bedrooms, dining rm, elec cab. kitchen, utility. Attached garage. Nice landscaped lot. Fruit trees and patio. A dandy no-basement home. Neat as a pin. Full price $16,[illegible].
Stan Hyland, res. EV 3-3520
Financial Survey Ltd., EV 4-[illegible]

$300 DOWN
Plus owner participation will put you in a new 2 or 3-bedroom basement home. For details call Mr. Bailey or EV 4-7128 or EV 5-1232. Douglas Hawkes Ltd. [illegible] Fort

SOMETHING GOOD
For the couple who want 2 bedrooms but no basement, only $[illegible] down, price $[illegible]. Balance $[illegible] per month. Call S. Stephens, EV 2-7044 or EV 4-7128. D. Hawkes Ltd.

LANGFORD
3-room furnished cottage, $[illegible]. Bob Brotherston, Douglas Hawkes, EV 4-7128 or Sooke 472-3582.

SAANICH, [illegible] GRANGE, EIGHT rooms. Could be purchased through VLA. Owner, Eva Chambers.

OAK BAY—NEW ULTRA-MODERN 3-bedroom home, $23,500. [illegible]

OAK BAY REALTY LTD.
For Oak Bay Homes
Large or Small But Always Distinctive

OAK BAY
VACANT
OAK BAY
MOVE NOW
OAK BAY
BEFORE XMAS
OAK BAY
3-BEDROOM COTTAGE
OAK BAY
SPECIAL TERMS
OAK BAY
LOW TAXES
FULL PRICE $11,000
Call Don Whyte, EV 5-7707 anytime

SOUTH OAK BAY
2 BEDROOMS AND DEN
Situated on a quiet street, and fairly secluded this attractive nine-year-old bungalow is the best buy in Oak Bay. A good feature is the large in-line living room-dining room combination which opens on the smart patio and lovely back garden. One large and one smaller bedroom give ample sleeping accommodation and the kitchen area is compact and cosy. A nice den completes the picture for gracious living in a good area. A large separate garage can handle 2 smaller cars. Full price $15,500
Call George Bowes, EV 5-7707 anytime.

MEARS & WHYTE
OAK BAY REALTY LTD.
2189 OAK BAY AVENUE

FRANK A. MARTIN
AGENCIES LTD.
[illegible] FORT ST.
385-8704

OAK BAY
WILLOWS BEACH AREA
This is a home you could be proud of. Immaculately clean in the finest residential area. Spacious LR, full dining room, master sized bedroom, large finished rumpus room with fireplace. Very nicely landscaped yard with fruit trees. Full price $17,000. For appointments to view please call Frank A. Martin, EV 5-8704 or EV 2-[illegible].

UNIVERSITY AREA
LIKE NEW
$16,750 is the full price for this spotlessly clean 3-bedroom home. Spacious living room, full dining room; twin-sized bedrooms; utility plumbed for auto washer and dryer. Package oil heating. Easy terms. Please call Frank Martin, EV 5-8704 or EV 2-[illegible].

OAK BAY SOUTH
NEAR BOAT HOUSE
CHRISTMAS GIFT
PRICE REDUCED
Just half-block from beautiful Oak Bay seafront on quiet street, this substantial, clean, tidy, one-owner, 5-room (plus) semi-bungalow home has just been drastically reduced in price. We hasten to recommend you call for appointment to view. Living room with fireplace, NW floor, dining room, through hall plan, 2 bedrooms, kitchen and bath on main floor. Concealed stair to two semi-finished rooms up. Full basement, newish oil hot-air furnace. Drive-in garage. Fenced lot with nice lawn. Many flowers, bushes. Reduced price $14,900. Clear title. Exclusive. J. M. Taylor, EV 4-6531, eves. EV 4-0002.
Hagar & Swayne Ltd., 614 Yates St.

C. N. MONTAGUE
CO., LTD.
1802 Blanshard at Fort EV 4-9818

SEA VIEW
TEN MILE POINT
Delightful 7-room bungalow in Alpine setting. Charming LR, brick-to-ceiling fireplace provides wall to dining rm and lovely kitchen. Utility had playrm. Oil-O-Matic. 1,200 sq ft. Views from all windows. .69 acre. Priced reasonably for a quick sale at
$17,900
Ruth E. Hutcheson
EV 4-9818, GR [illegible]

P. R. BROWN & SONS
LTD.
[illegible] Fort Street EV [illegible]

OAK BAY WATERFRONT
10-ROOM FAMILY HOME
Fine older home on 1.27 acres of secluded waterfront garden. Main floor has large reception hall, LR, study, DR, [illegible] kitchen. 2-piece washroom. 2nd floor has 4 spacious BR's and 2 bathrooms. 3rd floor, 2 large BR's, recreation room. Heating is NW Oil-O-Matic. 2-car garage.
Price $55,000
Please call Mr. Holmes, EV 4-[illegible].

PANORAMIC
SEA VIEWS
For your inspection—SEE these before you buy:
Five years old, ultra-modern 3-bedroom bungalow, "top of the hill" Fairfield. Double plumbing, rumpus room. Very private.
$18,500
IMMEDIATE POSSESSION—3-bedroom modern bungalow at only
$10,300
Try your down payment, from $[illegible] up. PHONE G. CLARK ANYTIME, EV 5-6741. Northwestern Securities of Victoria Ltd.

LOVELY DISTRICT
LOW DOWN PAYMENT
PRIVATE SALE
3 bedrooms, mahogany-panelled L-shaped L. room and D. room, mahogany doors throughout, mod. electric cabinet kitchen, hardwood floors, [illegible] basement, tiled bath. Fully landscaped with evergreens and flowering shrubs. Well treed lot. Automatic washer and dryer (optional), Venetian blinds throughout, closed, heated garage. Immediate possession. Small down payment to right purchaser. Full price $[illegible]. Call GR [illegible].

GONZALES
Well-built, three-bedroom home with attractive 14x22 living room, electric cabinet kitchen with nook, full cement basement, O-O-M heat and 20x14 carport as well as drive-in garage. All this on a large lot on a quiet street for $15,000 with very attractive terms. Call Boyd Hill, EV 5-[illegible] or EV 5-6741. Northwestern Securities of Victoria Ltd.

2821 KINGS ROAD, DELIGHTFUL Oak Bay home, 1,200 sq ft. Separate dining room, large bedrooms, full basement, rumpus room, 2 bathrooms, drive-in garage and separate double garage. $[illegible] down, balance $[illegible] a month. Price $[illegible]. [illegible] Vista Heights. De luxe bungalow. Spacious rooms, separate dining room, 5-star kitchen with colored range and fridge, full basement. Landscaped. $3,000 down payment. 2585 Shelbourne. Attractive 3-year-old stucco bungalow, over 1,200 sq ft, excellent floor plan. 4 bedrms and large utility room, large lot, separate garage, $1,000 down payment. For information and to view, call C. H. [illegible] Real Estate, [illegible] View, EV 3-[illegible] or EV [illegible].

POSSESSION JAN. 1, 1963
$300 DOWN $300
3-yr-old 3-bedroom home, full basement. Oil heat. Balance $[illegible] per month. Why rent? Full price $[illegible]. Phone [illegible].

HOLIDAY SPECIAL
Two new three-bedroom, full-sized basement homes, near school. Down payment $2,000. Terms arranged. Apply P. M. Builders, Ph GR [illegible] or GR [illegible].

OAK BAY ESTATE SALE. RE-tirement cottage, well-located, neat, clean, only $[illegible]. Call Archie Greene, EV 5-[illegible]. Pemberton, Holmes Ltd.

FOR SALE OR RENT, NEW 3-BED-room bungalow, Brentwood. Apply GR 4-[illegible].

GARDNER AGENCIES LTD.
SCOLLARD BUILDING
EV 3-1049

MODERN HOUSES FOR SALE AT all times at reasonable terms. A. E. Phelps, GR [illegible].

3-BEDRM BUNGALOW, NO STEPS. Good view, lovely grounds. Victoria Press, Box [illegible].

4 BEDROOMS
$1000 DOWN
$8900 FULL PRICE
This ideal large family home is built on a double lot and gives that bit of seclusion we all appreciate—Large living rm., dining rm., and bright cheerful kitchen—4 bedrms with loads of cupboards—full cement basement. Close to all conveniences, open to offers. Call Francey Szymuk, EV 2-8217 or EV 3-[illegible], Newstead Realty Ltd.

HERE'S A RARE ONE
Modern stucco in perfect condition throughout and close to all amenities. 4 bedrooms, separate DR, large LR, full basement, fireproof garage, oil cabinet furnace. Grand family home. ONLY $13,[illegible]. As owner, I will take cash to mortgage, good exchange or paper, or $1,500 down. Drive by 1208 Basil St. and ring me now. E. Bailey, at Newstead Realty, EV 3-[illegible], EV 5-7[illegible], or EV 2-8217 anytime.

THREE-MILE CIRCLE
3-bedroom basement home near schools, bus and shopping centre. Oil heat. Possession Jan. 1, 1963, if needed. Only $1,000 down. Call S. Stephens, EV 2-7044. Douglas Hawkes Ltd., EV 4-7128. Will also trade what have you.

VIEW ROYAL N.H.A.
3 bedrooms, basement. High location, sundeck, easy garden. 5¾% financing. Owners transferred. Price $13,900. $2,000 down. J. J. WILLIAMS, EV 5-6741 anytime. Northwestern Securities of Victoria Ltd.

BUILT BY
P. YAKIMOVICH
In Northridge subdivision, 933 Vanalman Rd. NHA, new 4 bedrooms, 2 bathrooms, built-in stove and garbage disposal. Down payment $2,[illegible]. Full price $[illegible], 479-[illegible].

ESQUIMALT, 2 BEDROOMS, LIVING room, kitchen, utility room, basement, oil heat, large lot overlooking golf course. $7,200. EV 2-4349 evenings.

2-BEDROOM, NON-BASEMENT, Oil-O-Matic, stucco. Drive to 1005 Nicholson, then call GR 7-2041 to view.

3-BEDRM. HOME ON RICHMOND Rd., handy to shopping centre and buses. For further information phone GR 7-[illegible].

UPLANDS OWNER OFFERS Modern 3-bedroom bungalow, 75-ft. frontage. Outgrown it. Bargain, $26,500. Half cash. EV 4-6274.

FOR CHEAPER TAXES AND better living see Grant & Jenkins at Langford (?) [illegible].

DUPLEX, $16,000. BY OWNER. EV 2-[illegible].

151 COUNTRY HOMES and PROPERTIES

Sidney • • • • • • • • • • • • North Saanich
GORDON HULME LTD.
Open Saturday
Sidney GR 5-1154

DEEP COVE—3¼ ACRES
This is a real buy at $8,200.00. Call N. North, GR 5-1154 or GR 5-2119.

7-ROOM HOUSE
2.3 ACRES
Well-built, older-type home, recently renovated. Large living room with fireplace, 4-pce bath. 15 miles from Victoria, 100 yds off main road. Full price only $8,000. Terms.
H. Mitchell, GR 9-2080
Douglas Hawkes Ltd., EV 4-7128

BRENTWOOD
PROPERTIES LTD.
Insurance—Real Estate
Brentwood Bay, B.C.
GR 4-1141 GR 4-1735

Sidney • • • • • • • • • • • • North Saanich
GORDON HULME LTD.
Open Saturday
Sidney GR 5-1154

PATRICIA BAY
Warm-water swimming. 3-bedroom home on large lot, 3 rental cabins. Good garage and workshop. Cash price of $15,500.
Call Alex MacLean, EV 3-9042 or res. EV 2-7242
Fraser Biscoe, 736 Pandora Ave.

Your Brentwood Realtor
PRICE DAVIES AGENCIES
GR 4-1412 GR 4-1[illegible]

WATERFRONT
4.75 ACRES, E. SOOKE
LR 27x21; FP. Kit. 3-pce bath; 2 bedrms up; full bsmnt; electric pump and hot water; nicely wooded privacy; easy access to your own beach. Must be sold. All offers considered. Asking $11,900.
Ruth E. Hutcheson
EV 4-9818, GR [illegible]
C. N. Montague Co. Ltd.

WEST COAST ROAD
5 miles past Sooke in Gordon Beach, waterfront lot with 200' frontage on the beach, $2,950 on easy terms. Also 4.5 acres with cabin across the road from the beach, $1,850, easy terms. Bob Brotherston, Douglas Hawkes, EV 4-7128 or Sooke 472-3582.

GOING ABROAD — 4-BEDROOM, waterfront home on ½-acre in [illegible] Bay. $16,500. GR 5-2772

153 WANTED TO BUY HOUSES

NOW IS THE TIME . . .
To let us have your property FOR SALE. We require 2 [illegible] room homes now for 1963 buyers. We have clients waiting. CALL US NOW.
LEACH & SPARKS
EV 3-4117

WANTED TO BUY
PLEASE
2 or 3-Bedroom modern bungalow. Good down payment for right house. Would like a basement. Walking distance to town. Phone Geo. Clark, EV 5-6741 anytime. Northwestern Securities of Victoria Ltd.

M.L.S.
Now is the time to let a Realtor come to the aid of your problem. If you have tried to sell your home in today's market and found it difficult to do so then just call your
MULTIPLE LISTING SERVICE
24 Members
At Your Selling Service
EV 2-2239 1210 Broad St

COUNTRY ACRES
7 acres, 4 rooms and bath, hydro, phone, excellent water supply with electric pump, 20 miles from city on west coast, only $5,500. Easy terms. Call Frank Ericson at Douglas Hawkes Ltd., EV 4-7128; or evenings EV 6-[illegible].

ROCKLAND-GONZALES
HIGH FAIRFIELD
Wanted: A 2 or 3-bedroom home with full basement and sizable living room. $15,000 bracket plus or minus depending on age and condition. Possession flexible. Genuine inquiry. Realtor trusted confidentially. Mr. Simpson, EV 4-6126, res. EV 5-7[illegible]. Pemberton, Holmes Ltd.

PRIVATE HOSPITAL WANTED for my client, 20 or more beds. Please call TED CHARTRES, EV 5-6741. Northwestern Securities of Victoria Ltd.

I WILL BUY YOUR 2 OR 3-BED-room home immediately for cash if it's suitable for rental purposes. For fast action call my agent, Edward Nash, at Newstead Realty Ltd., EV 3-4117 anytime.

HAVE SEVERAL CLIENTS WANT-ing duplexes and 4 and 6-suite apartments. For prompt action call Jack Bryan, res. EV 4-0976. Pemberton, Holmes Ltd.

PRIVATE PARTY WANTS 3 OR 4-bedroom family home around $1,300 down payment. GR 8-[illegible].

154 PROPERTY FOR SALE

Bargain Contract Lots
In Better Locations
TEN MILE POINT, sea view, trees $3,300
SHERWOOD OAKS, treed seclusion $3,600
Byron Price, 1314 Quadra Street
EV 5-2656 anytime

BUILDERS
Sewered lot near in for $60 down. Build a spec home and keep busy this winter. Hurry for this one. R. O. Ney, EV 4-5406 or Bill McMahon, GR 7-1696, office EV 3-[illegible]. Victoria Realty Ltd.

BEACH DRIVE
Beautiful Uplands lot of over ⅓ of an acre. Many ornamental trees and shrubs. Ready to build on, no clearing. $13,500.
Call Mr. Blenkinsop, EV 3-7174.

115-FT. WATERFRONT
Nicely treed lot next door to the east of 472 Lands End Rd., N. Saanich. Taxes only $38.38. Price $7,750.

SEWERED LOTS
See our signs on Chesterton Rd. and Rogers Ave. (off Douglas St. at 3½-mile circle). These are all view lots priced from $2,200 with easy terms.
Call Mr. Leverton, GR 7-2229.
F. N. CABELDU LTD.

$2,000—ABBEY ROAD, 1 BLOCK TO SANDY CORDOVA BAY BEACH.
$1,300—Gordon Head, 75-ft. lots, Casa Marria Road, 1,200 sq. ft. area, NHA home. Owner.
$1,300—60-ft. sewered lot, North Douglas, in Chesterton subdivision.
$8,300—Cordova Bay Road at Gloria Place, 75 ft., with public right-of-way to beach almost opposite.
Call Leonard Thomas at Douglas Hawkes Ltd., EV 4-7128 or res. EV 2-[illegible].

SEABRIDGE PARK (off Haliburton) Exclusively with Pemberton Holmes Ltd. EV 4-8126. DRIVE OUT this weekend and see these magnificent SEA-VIEW building sites overlooking Cordova Bay.
Priced according to size and location. For full information call EV 5-0736, ask for Mr. Greene.

UPLANDS LOT
Unobstructed sea view, Beach Drive, 5/16 acre. Price $20,000.

ROCKLAND AREA LOT
Good bungalow site on Greenoaks Ave. $4,[illegible].
Please call Mr. Holmes, EV 4-1[illegible].
P. R. Brown & Co. Ltd. EV 3-3438.

COMMERCIAL PROPERTY 69'x120', on Esquimalt Road, near Head St. Presently built upon by approximately 2,000 square-foot structure. Can be rezoned for multiple dwellings. Contact J. W. Wray, EV 4-9785 or EV 4-1920.

SEC. 7, PLAN 1100, BLK 1812, Saanich, approx. 3434 Bethune Ave. Make an offer to Mrs. B. Reed, 402 W. 28th, Vancouver.

MOUNT TOLMIE, DESIRABLE secluded lot with view, ornamental and fruit trees, 69-foot frontage, on sewer. EV 4-3073.

BEAUTIFULLY TREED ¼ ACRE lot, high Quadra, suitable for VLA home. $2,100. EV 2-9734.

BEAUTIFULLY TREED LOT, HIGH Quadra, suitable for VLA home. Call EV 2-9734.

[illegible] LOTS FOR SALE cheap by owner. EV 2-[illegible].

155 PROPERTY WANTED

CASH FOR ACREAGE ADJACENT to sewer. Kampi Const., EV 5-3614.

156 ACREAGE FOR SALE AND WANTED

60 Acres
Yes, 60 lovely wooded acres may be yours immediately. Subdivided for someone who wishes future profit. Large building site. All-year roaring stream. $2,000 down payment considered. Full price $5,500. For further details call EV 5-6741, ask for MR. MOLYARD. Northwestern Securities of Victoria Ltd.

13 ACRES
Southerly slope, treed, year-round spring, hydro passes property, nicely located only 12 miles from city centre. $6,500. Call Frank Ericson at Douglas Hawkes Ltd., EV 4-7128, or EV 6-3880 evenings.

72 ACRES, 30 MILES FROM VICTORIA. $2,500, terms. Bob Brotherston, Douglas Hawkes, EV 4-7128 or Sooke 472-3582.

The Classified Ads are . . .
THE
SHOPPERS' GUIDE
TO BETTER BUYS
IN BUILDING
SUPPLIES

It's so easy to find just what you need for home building, repairs and renovations under classification 61.

It's a well-known fact, the people who read and use Classified Ads daily save many dollars.

To place your
Classified Ad just
call 382-7211

GREATER VICTORIA WATER DISTRICT
Tenders for
SUPPLY AND DELIVERY OF ASBESTOS CEMENT WATER PIPE
Sealed tenders will be received by the Greater Victoria Water District up to noon, P.S.T., in the morning of Friday, December 21, 1962, for the supply and delivery of approximately 3,000 feet asbestos cement class 150 water pipe.
Specifications, Contract and Form of Tender may be obtained at the offices of the Board, 479 Island Highway, Victoria, B.C.
The lowest or any tender will not necessarily be accepted.
E. A. UPWARD,
Chief Commissioner.

DEPARTMENT OF PUBLIC WORKS
OTTAWA
TENDERS
SEALED TENDERS addressed to Secretary, Department of Public Works, Room B-322, Sir Charles Tupper Building, Riverside Drive, Ottawa, and endorsed "TENDER FOR FOREST RESEARCH LABORATORY FOR DEPARTMENT OF FORESTRY, VICTORIA, B.C.", will be received until 3:00 p.m. (E.S.T.), WEDNESDAY, JANUARY 30, 1963.
Plans, specifications and forms of tender can be seen, or can be obtained on deposit of sum of $[illegible] in the form of a CERTIFIED bank cheque to the order of the RECEIVER-GENERAL OF CANADA, through:
District Architect, 1110 West Georgia Street, Vancouver; Room 311, Customs Building, 816 Government Street, Victoria; Regional Director, 10225 100th Avenue, Edmonton; and can be seen at Room C-[illegible] Sir Charles Tupper Building, Riverside Drive, Ottawa, and at the Offices of the Builders' Exchanges at Vancouver and Victoria, B.C.
The deposit will be released on return of the documents in good condition within a month from the date of reception of tenders. If not returned within that period the deposit will be forfeited.
To be considered each tender [illegible] and over must:
(a) be accompanied by one of the alternative securities called for in the tender documents.
(b) be made on the printed forms supplied by the department and in accordance with the conditions set forth therein.
The lowest or any tender not necessarily accepted.
ROBERT FORTIER,
Chief of Administrative Services and Secretary.

BIG GEORGE! By Virgil Partch

"Well, I see we're getting our Christmas tree early this year."

Traffic Fines

CITY

Richard Lyle Mathews, 464 Walter, over 30, $20, over 30, $40, licence suspended.

William George Leith, 3903 Cadboro Bay, failing to obey traffic signal, $15.

Brian MacRae, 1007 Johnson, failing to stop at stop sign, $15.

William J. Hargrove, 593 John, failing to stop at stop sign, $20.

ESQUIMALT

Lawrence James Binks, 1136 Queens, fail to remain, $75, careless driving, $40.

Colin Davidson, 383 Anson, careless driving, $35.

William Holmes, 3911 Ascot, careless driving, $30.

Gordon Hyland, HMCS Skeena, no B.C. plates, $20, no B.C. driver's licence, $10.

Ian Mathieson, HMCS Stettler, no driver's licence, $10, minor, no insurance, $20.

Gary Murray, 48 Maquinna, minor, no insurance, $15.

Alija Osmanovic, 1032 Kings, stop sign, $20.

Vernon Banfield, 847 Carrie, over 30, $20.

PROVINCIAL

Roy Leforest Green, 139 Cook, careless driving, $35.

Axel Johannes Johnson, 1171 Newport, over 60, $15.

Leonard Kenneth Beaton, 883 Admirals, over 50, $15.

John Westlock Hagel, 1241 Burnside, careless driving, $35.

NOTICE TO CREDITORS
Re: Estate of IDA JANE CLOTHIER, Deceased.
NOTICE IS HEREBY GIVEN that creditors and others having claims against the Estate of Ida Jane Clothier, deceased, late of Victoria, B.C., are hereby required to send them to the undersigned Executor at 1205 Government Street, Victoria, B.C., before the 31st day of January, A.D. 1963, after which date the Executor will distribute the said Estate among the parties entitled thereto, having regard only to the claims of which it then has notice.
DATED the 14th day of December, A.D. 1962.
THE ROYAL TRUST COMPANY, Executor.
McILLREE & McINTYRE,
408-12 Central Building,
Victoria, B.C.
Solicitors.

LUNDS
IMPORTANT
ESTATE
AUCTION
Tonight - 7:30 p.m.
For The Canada Trust Co.
to close the estate of the late
Mrs. Clara L. Chubb
and from other sources.
ANTIQUE
And Expensive
MODERN
FURNISHINGS
Persian Br. India Rugs
"Musette" Spinet Piano
Lovely "Loo" Coffee Table
Fine Quality "Buhl" Table
Victorian Occasional Chairs
Regency Card and Hall Tables
Grandfather's Clock
Dresden China
Silver—Ornaments—Glass
French Provincial
Twin B.R. Suite
Other Suites
For All Rooms
Brassware - Lamps
Nearly New
Electric Train Outfit
(Cost $1,000)
Golf Clubs - Girls' Bicycles
Chest Deep Freeze
De Luxe Refrigerators
Refrigerator Comb.
24" and 30" Electric Ranges
Portable Record Players
Small Appliances
Bedding - Linen
Suits and Boots, etc.
View This Outstanding Sale
From 9 a.m. Monday
LUNDS PHONE EV 6-3300
926 FORT STREET

Tall in the bottle

From the Rocky Mountain foothills, where the air is rare, glacial waters flow and the best rye grains grow, comes Alberta DeLuxe Rye — so unique in taste and flavour, it stands head and shoulders high as your own kind of rye. Try Alberta DeLuxe for size. You'll like the way it shapes up.

ADL

This advertisement is not published or displayed by the Liquor Control Board or by the Government of British Columbia.

Loot Widely Varied

City Thieves Busy During Weekend

Thieves were busy in the Victoria area over the weekend.

Menzies Fish and Chip store, 211 Menzies, was entered early Sunday by thieves who pushed aside a piece of plywood over a window on the north side of the building, reached in and unlocked the rear door, police said.

Four cases of soft drinks and an electric razor were stolen.

COUPLE ROUSED

Mr. and Mrs. C. W. Bottoms, Outer Wharf Lunch, 3 Erie, were awakened early yesterday morning by a thief who entered their bedroom after breaking into the coffee shop at the front of the building. He had removed a pane of glass from a small window on the north side of the cafe.

When Mr. Bottoms gave chase the thief fled through a window he had apparently left open for that purpose. His loot consisted of 50 pennies and four packs of cigarettes.

B.C. Sound and Radio Service, 931 Fort, was entered by thieves who forced a bathroom window at the rear of the premises and stole an undetermined number of transistor radios.

Thieves stole four straight razors and $1 in silver from Fairfield Barber Shop, 309 Cook, early Sunday. They had removed a pane of glass from a rear window.

Victoria High School was also entered, with entrance gained on the south side, and a pay telephone on the second floor was removed, police said.

Pay telephones were ripped out of three other schools, Oak Bay High, Mount View and Mount Douglas. Minor damage was done when Esquimalt Junior High School was entered, but no telephones were stolen.

SECOND RAID

Viteway Bakery, 3950 Carey, was entered Saturday night for the second consecutive night. Baked goods worth $48.20 were stolen. The night before 175 pennies had been stolen.

Sneakiest thief of all raided a clothes line at 650 Alpha. Mrs. Rose McCorquodale reported the loss of $62 worth of clothing which included two white bras, one pink nightie, one pink blouse, two white panties, two pink panties and two pink slips.

Courtroom Parade

Accused Remanded In Stabbing Case

Kenneth Stephen Hodges, 291 Rosebank, charged with causing bodily harm to Gerhard Hansen, Sooke, by stabbing, was remanded without plea to Jan. 8 in Colwood magistrate's court yesterday.

Barry James Shepherd, 3624 Cloverview, charged with assaulting Hansen, had pleaded guilty last Monday. He was given a suspended sentence "with a very rigid program" by Magistrate A. L. Thomas.

The suspended sentence is for one year under a $500 bond. The magistrate ordered Shepherd "to abstain absolutely from alcohol."

"Get yourself a reasonable position to set your career right now, for your own and your parents' sake," the magistrate said.

The charges were laid following a fight in a Goldstream cafe about 2.40 a.m., Dec. 2.

* * *

A charge of attempted theft against Alvffe Adeson Hulbert, 99 West Gorge, was remanded, in city magistrate's court yesterday morning, until Dec. 20, to give Magistrate William Ostler time to go over the evidence.

Hulbert was charged with attempting to rifle the cash register at Al's Esso service station, 1700 Hillside, at 3.20 a.m., Dec. 5.

Station attendant Edward Stockand testified that he saw Hulbert standing at the cash register punching the keys while Stockand was waiting on a customer.

Hulbert testified that he had been drinking and had fallen on the cash register when he entered the office and tripped over a step.

* * *

"Do you read the papers?" Magistrate William Ostler asked a young man up in traffice court yesterday morning on two charges of driving over 30 miles an hour on Government Street.

"Accidents are on the increase," the magistrate said. "This is how people are being killed."

* * *

Found guilty of consuming liquor in a public place, Charles Deegan, of the auxiliary vessel Oshawa, was fined $50 in Esquimalt magistrate's court yesterday.

City Doctor Dies in Sleep

An orthopedic surgeon who practised in Victoria for 10 years died in Honolulu last Wednesday.

Dr. E. C. Hoodless, who practised medicine here until 1960, died in his sleep at the age of 47.

He has two sons here. David attends Oak Bay High School and Harold is a student at Victoria College.

Other survivors are the widow, Rebecca and his mother, Mrs. L. M. Hoodless, Hamilton, Ont.

Opposition Wins

JOHANNESBURG, South Africa (Reuters)—The opposition United Party has retained its seat in a parliamentary by-election in Florida constituency, west of Johannesburg.

How Old Is the MUFFLER ON YOUR CAR ?

Don't Take Chances

FORD GUARANTEED

MUFFLERS

INSTALLED TODAY

- Heavier gauge steel
- Zinc coated steel
- More inner parts mean longer muffler life

FORDS, METEORS, '49 to '54 AS LOW AS $9.95 Installed

'55 to '61 models $11.95

OLSON MOTORS

"Count-Down Service"

Victoria's Exclusive Ford Dealer

OPEN 24 HOURS

Yates at Cook EV 4-1144

Men who get the most out of life like Brown Jug.

Brown Jug appeals to the man who builds his own boat. The man who knows a good thing when he sees it. The man who looks for quality and value in everything he buys. Brown Jug is the light, bright whisky. It's charcoal filtered for extra smoothness. A lot of people think it's the best for their taste. Try Brown Jug Whisky soon. We're sure you'll like it.

The Lightest, Brightest Whisky Under the Sun

Little BROWN JUG G&W Canadian OLD RYE Whisky

CHARCOAL FILTERED FOR EXTRA SMOOTHNESS

Gooderham's have been distilling fine whiskies since 1832

This advertisement is not published or displayed by the Liquor Control Board or by the Government of British Columbia.

As Near as Your Phone...

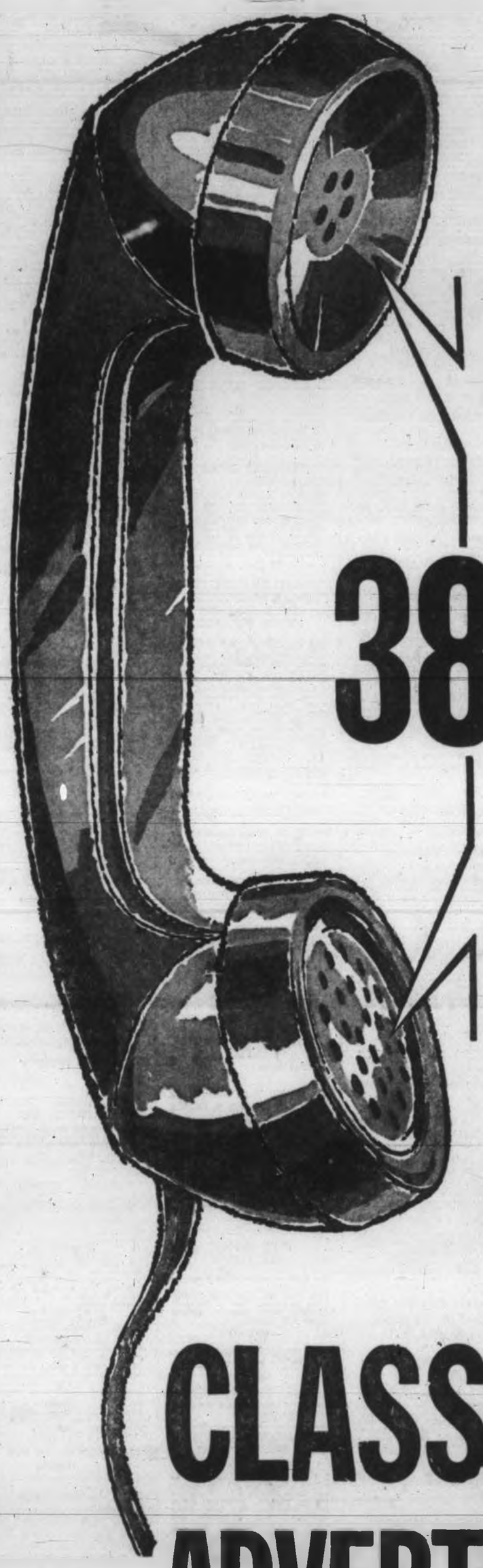

CALL 383-4111 And Place Your CLASSIFIED ADVERTISEMENT

Progressive Families Buy and Sell Through Classified Ads!

THE DAILY COLONIST

Hit-Run Drivers Police Target After Accidents

A stern warning yesterday from RCMP Cpl. R. S. Rogers climaxed a weekend rash of hit-and-run accidents and near-accidents.

"Everything possible is being done to bring persons responsible for hit-and-run accidents before the courts," said Cpl. Rogers, in charge of Colwood detachment.

Here are the cases:

Merle Buck, 885 Station, driving his car on Trans Canada Highway near Thetis Lake Friday night, was forced off the road when another motorist, travelling in the same direction, crossed a double line to pass him. Mr. Buck's car hit a soft shoulder. When he regained the highway, his car hit a slick spot, spun out, crossed the highway and hit a guard rail.

Mr. Buck is suffering from a sore back and lacerations to face and arms. His car sustained over $100 in damage.

Other Kept Going

Early Sunday morning Alexander J. Graham, 934 Goldstream, had to take to the shoulder on Sooke Road near Glen Lake when an oncoming car drove toward him across the middle line of the road. Mr. Graham's car hit a stump. The other car kept on going.

"My car is possibly a total wreck," Mr. Graham told the Colonist.

Extensive damage was done to the automobile of Gordon Modeste, 1077 Modeste Road, when it was sideswiped by a car travelling in the opposite direction on Trsan-Canada Highway near the entrance to Goldstream Park about 7:30 p.m. Sunday.

Modeste managed to bring his car to a grinding halt The other car did not stop.

RCMP later stopped a damaged car in a roadblock at Koksilah.

William Munroe, 4048 Zinnia, reported to RCMP that he had to take to the ditch to avoid a car which was coming toward him on the wrong side of the road.

He was traveling north on Trans-Canada Highway about one mile past Spencer Road, at 1 a.m., Dec. 9.

Authors Honored

Muriel Millen and Edith M. Rive were last night awarded first prizes from the Canadian Authors Association, Victoria and Island branch, for short stories.

Other first prizes went to John Ullock, best poem of the year; Gertrude Bannerman, lyric poetry class and quatraine and cinquaine class; Clara Hill Maunsell, sonnet; Eileen Paine, free verse; Eric Henderson, humor; Ed Arrol, informative article and personal experience article; Donna Heald, humorous article, and Millicent Lindo, special award.

Town Fires Hanging Poundman

CROSSHILL, Ont. (CP)—Charles Moore, Wellesley Township dog catcher who said he hanged a dog after giving it a "fair trial," has been dismissed. Moore, 60, was suspended Dec. 6 after he told members of township council: "Certainly I hung him. They hang men, don't they? I'll hang another if I have to." Moore hanged the dog because it killed 14 of his chickens.

D. H. BEECHING
. . . says owners ignorant

* * *

Female Creates Havoc

SPCA Urges Boost For Dog Licences

Many owners of female dogs are ignorant of the facts of dog life, D. H. Beeching, executive director of the B.C. Society for the Prevention of Cruelty to Animals.

In a communication regarding next year's agreement between the SPCA and Victoria Oak Bay and Esquimalt, received last night by Oak Bay council, Mr. Beeching said:

"You will note that we are recommending fairly high fees for female dogs. We have repeatedly found that the owners of female dogs do not have any conception of the havoc they create in a community when the dogs come in heat.

"We have as many as 25 phone calls from one block concerning one female dog."

Mr. Beeching recommended dog licence fees of $4 for males and spayed females and $8 for females from Jan. 1 to March 31 and $5 and $10 respectively April 1 to Dec. 31.

Present fees are: Victoria, male and spayed, $4, female $7; Oak Bay and Esquimalt, $3 male and spayed and $5 female.

INCREASED COST

The SPCA, which serves as impounding agency for the three municipalities, recommended an increase in pound fees to $3 from $2, because of increased cost of operation.

Oak Bay council also received a memo from its licence inspector, John Muir, suggesting a rewriting of the agreement between the SPCA and Oak Bay.

STEADY DECLINE

"There has been a steady decline in the number of dogs impounded and licensed by the society since it began operating at poundkeeper in this municipality. This is in spite of the fact that the number of dogs licensed in Oak Bay is steadily increasing."

He recommended Oak Bay pay the SPCA on the basis of dogs impounded rather than dogs licensed. "Perhaps then the society will start to do something about the dogs roaming our streets."

Council tabled the matter.

Blamed in Hanging

Public Apathy Scored

TORONTO (UPI) — Osgoode Hall law professor Desmond Morton Sunday chastized society, and ministers and rabbis in particular, for what he termed the "apathy" that hanged convicted murderers Ronald Turpin and Arthur Lucas Dec. 11.

Morton made the statement in a radio talk postponed for one week by the Canadian Broadcasting Corporation so that it would not be heard immediately before the hangings.

CBC officials announced Dec. 7 that it would be in poor taste to air the professor's remarks 36 hours before the double hanging.

Morton said at the time that the CBC decision was understandable but deplorable. Sunday he said "there appeared to be a widespread feeling that there was something improper in arguing the case when two real men are to be hanged in the near future. I do not see it."

The professor said he would have thought the churches, moral philosophers, radio, television and newspapers would have had more to say against the hangings.

He said that had all the arguments against capital punishment been put before the public during the period when Lucas and Turpin were awaiting execution, the men might not have been hanged.

"Some of us did our feble best," he said, "but it failed to arouse most people from their apathy."

Morton said he thought that ministers and rabbis especially would have found time to deplore the "deliberate killing of human beings."

PEKIN, Ill.—You don't have to believe it, but **Ralph Jones** does: Somebody stole the men's room door from his gasoline service station.

Doukhobor 'Emissary' Unknown to Officials

Provincial officials have disclaimed all knowledge of an unidentified man who visited the Freedomite campsite at Hope Sunday saying he was an emissary of Premier Bennett.

But they are trying to find out more about him.

The man arrived at the camp saying the premier sent him to find out how many of the sect are prepared to accept B.C.'s offer to pay their expenses for relocation elsewhere in Canada.

According to reports the man refused to address a meeting of the sect and was finally asked to leave when he couldn't provide credentials.

So far, said an official, none of the Sons of Freedom have accepted the offer of relocation.

* * *

Embassies 'All Decent'

OTTAWA (CP)—Magistrate William Evans of Nelson, seeking a new country for some of B.C.'s Doukhobors, has talked with officials of "about eight" embassies here, asking if their countries would be willing to accept Sons of Freedom.

"They've all been pretty decent," he said.

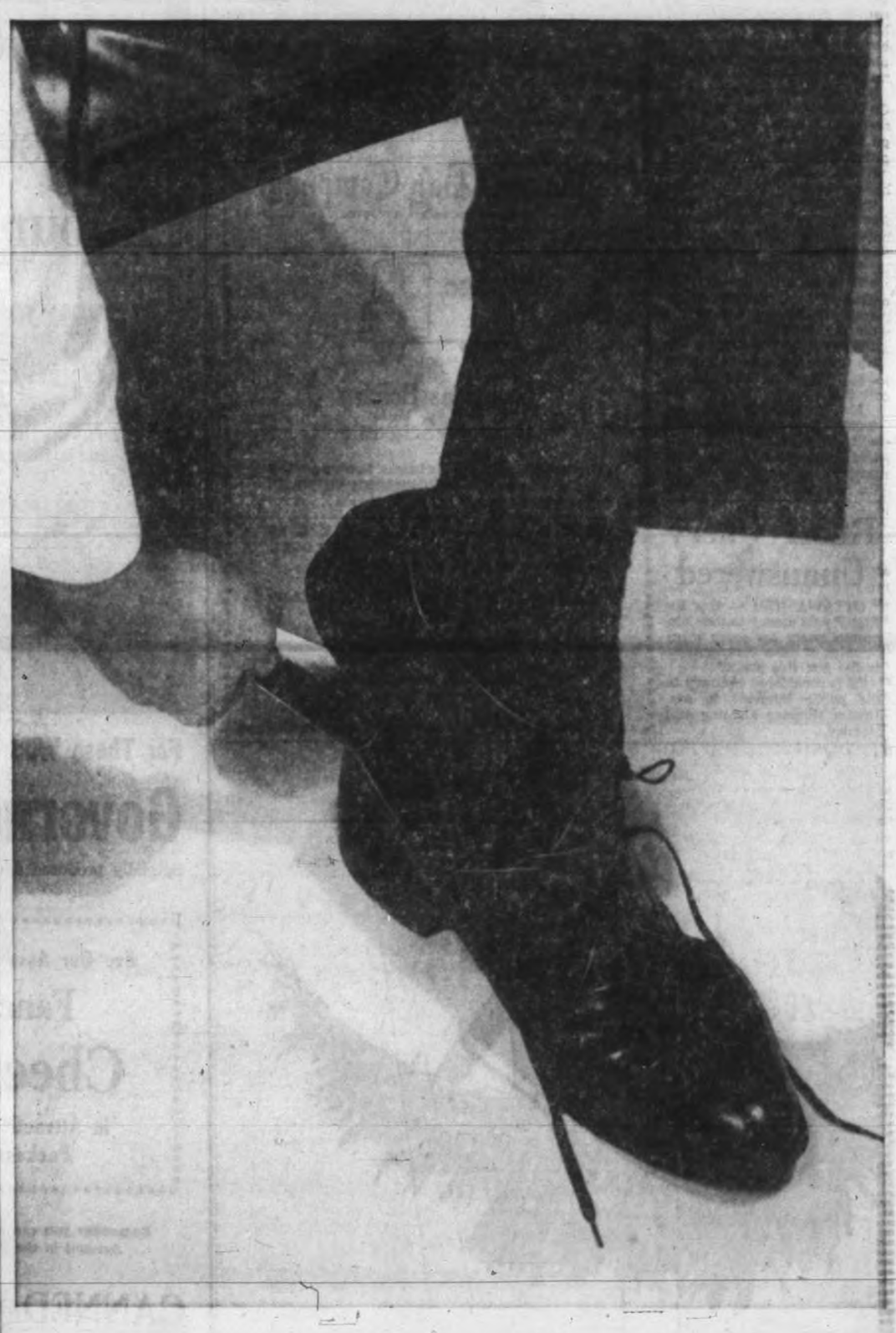

Police Killer Hunt Spreads As Questioned Men Freed

MONTREAL (CP) — Police forces across Montreal Island continued their determined hunt Monday for the man who killed two police constables Friday in a $126,500 bank robbery.

In the suburb of St. Laurent where the killings occurred, police said Monday night they released two men they had been questioning in connection with the robbery.

A police spokesman said "nothing substantial" had been learned from the two underworld figures.

The Canadian Imperial Bank of Commerce will give financial assistance to the families of the two constables.

Neil J. McKinnon, president of the bank, informed the widows Sunday of the bank's plan to pay each 60 per cent of their husband's salaries until the youngest child reaches 18.

First Job His Last

ALDERGROVE — Roofer Johnny Danilowich, 18, of North Surrey, was killed when a wheelbarrow fell off the roof of a school gymnasium and struck him on the head. It was his first steady job.

Foul Bay Road

One Rate Paid By Both Sides

Foul Bay Road property owners in Saanich and Oak Bay will pay equal frontage costs for an improvement of the road planned by the two municipalities.

An enormous amount of planning went into the project, because of the fact that the municipal boundary runs down the centre of the road. Officials were careful to see that property owners on either side will pay the same costs.

The two - council - initiated local improvement calls for reconstruction of the road with a 44-foot-wide asphalt pavement, and installation of concrete curbs, gutters and sidewalks on both sides of the road, along with storm drains, mercury vapor lighting, boulevards and boulevard trees.

Property owners in both Saanich and Oak Bay will be asked to pay $4.50 per frontage foot along the shared section of Foul Bay Road.

The entire project will cost $191,600, of which Saanich and Oak Bay each will be responsible for $95,800. The corporation of Saanich will pay $80,374 of the $95,800, with 55 property owners paying the balance under local improvement. Oak Bay will also share its costs with property owners.

It would require opposition of more than 50 per cent of the property owners to stall the local improvement project.

PRESENT IDEAS From WILSON'S

Finest Tailoring in Quality

SLACKS FOR MEN

Famous English Daks Slacks, London-tailored self belt style in all popular shades $32.50

Also Warren K. Cook Pro Slacks from $29.50

Other Slacks priced from $24.50

Men's Clothing Dept.

W&J WILSON LIMITED
Government St. at Trounce Alley

Around Town

Oak Bay Will Share Hospital Plan Cost

Oak Bay council is willing, in principle, to contribute its share —about $18,000—to planned expansion of Royal Jubilee Hospital, it was learned last night.

Council Dec. 3 agreed in principle to Greater Victoria municipalities contributing some $140,000 to the $1,000,000 cost of additions to the nurses' residence and clinical laboratory and expansion of the boiler room, with Oak Bay paying the usual 14.28 per cent.

A move to implement kindergarten classes in unused classrooms at Tillicum School will likely begin in January.

Need was attributed to the increased number of children in the area since completion of the Burnside Garden Apartments on Burnside Road.

The letter from Tillicum-Hampton PTA read at Greater Victoria School Board meeting last night mentioned basement classrooms at present not in use in Tillicum school as possible kindergarten space.

* * *

Three break-ins within a block of each other were reported to police last night.

Broken into were the homes of Mrs. Vivian Bearse, 1133 May, Thomas Wheatley, 124 Wellington, and Harold Bickell, 127 Wellington. Watches rings and cash totalling about $100 was taken.

* * *

Greater Victoria School Board may take a short step into programmed learning field next year.

The board last night was given a brief sample of methods used in the new teaching system by Dennis Brown, supervisor of curricular and special services for school district 61.

* * *

One Scottish friend of the working man will pay tribute to another at a banquet at Holyrood House Jan. 25.

At the annual Burns Club of Victoria Burns dinner, Tommy Douglas, Canadian leader of the New Democratic Party, will propose a toast to the memory of Scots poet Robert Burns.

Bizarre World

He Shot Her She Wed Him

DENVER (UPI) — Officials may not have a case against James Henderson, 31, charged with assault on Mrs. Ruth Haskett, 32, last April 28. She charged he shot her five times, then tried to drown and smother her. They were married last week.

* * *

LONDON (CP) — Labor MPs complained the pensions ministry keeps sending letters to a man dead 11 years. Pensions Minister Macpherson replied: "Presumably it must be because the man has not been able to inform us he is dead."

* * *

SINGEN, West Germany — Two motorists angrily argued about damage after their cars collided, exchanged credentials and drove off—to collide again an hour later.

* * *

ADELAIDE, Australia (Reuters) — Bill Englinton, 20, who bet his father £1,000 (Australian) he could go around the world by air in eight days, won his bet with 14 hours to spare.

* * *

HULL, Que. (CP) — Cecil Ryan, 21, was fined $10 for "loitering" in a tavern while dressed in a Santa Claus suit and asking donations "for the poor."

Murder Case Set for Trial

VANCOUVER (CP) — Longshoreman Peter Vanjoff, 36, Monday was committed for trial on a charge of capital murder in the Oct. 2 rifle slaying of Sidney Kovish at the United Grain Growers' dock here.

AALBORG AKVAVIT

THE SUPERB APPETIZER

Serve it straight and ice-cold right from the refrigerator . . . with smorgasbord, buffet suppers or canapes.

Also delightful in cocktails. First distilled in 1846. Available in B.C. Liquor Control Board Stores.

This advertisement is not published or displayed by the Liquor Control Board or by the Government of British Columbia

trying to fill **too many** shoes?

Demands of your business or profession may leave little time for your personal financial affairs. Yet this second job—the key to your own financial progress—is one you can't afford to neglect. *Our complete financial management service* makes sure it will be well handled, from day-to-day administration to strategic decisions on how best to protect, use and build up your personal assets. Plan to sit down with us soon and go over our various services in terms of *your* requirements. Find out how easy it is, how little it costs to have Montreal Trust's team of specialists take work off your hands and a load off your mind.

Montreal Trust

1111 Government Street
Tel.: EVergreen 2-5135

4% Interest on your Savings is just one good reason to use the SAVINGS DEPOSIT SERVICE *of Montreal Trust. You'll also appreciate the convenience of longer hours, as well as the personal attention you will receive. For a complete description of ALL our services, just ask for our Trust Services booklet at the branch nearest you.*

New Tourist Group

Directors To Meet In Nanaimo

Directors of a new Vancouver Island tourist industry organization are to meet in Nanaimo the first weekend in January.

Stanley Booker of Victoria, a director of the new organization, last night said directors from various parts of the Island are to meet before then with tourist industry people in their own areas.

The organization, as yet unnamed, is intended to bring together operators of hotels, motels, restaurants and other businesses having to do with tourism throughout the Island.

It was formed at a meeting at the Empress Hotel last Thursday.

The meeting will precede the founding meeting in Nanaimo Jan. 17 of the Vancouver Island Publicity Bureau. The new bureau is to take over the job of publicizing the Island from the Victoria and Island Publicity Bureau.

The president of the Victoria and Island bureau, Victoria Ald. Austin Curtis, last night said he understands a committee has about finished a draft constitution and by-laws for another organization, a Victoria Visitors and Convention Bureau.

This bureau would take over from the Victoria and Island bureau jobs involving the promotion of the tourist trade within Victoria. It is expected parallel local organizations will be set up in other Island centres.

Next step, said Ald. Curtis, will be to call together Victoria figures to consider the draft constitution and bylaws for the Victoria organization and set it up. Organizers will try to get this done before the Jan. 17 meeting in Nanaimo, he said.

Mr. Booker said the new tourist industry organization will concentrate its efforts this year on helping with projects already planned for the Vancouver Island bureau.

There would not be time this year, Mr. Booker said, for preparation of a comprehensive Island guidebook-folder which was in the minds of some of the organizers of the meeting last Thursday.

Mr. Booker, who is also a director of the Victoria and Island bureau, said the all-Island all-industry group will aim at exploiting untapped sources of revenue for tourist advertising.

Diefenbaker Denies Pressure

OTTAWA (CP)—Prime Minister Diefenbaker denied Monday there is any pressure on the government to acquire nuclear weapons.

He was replying in the Commons to Barry Mather (NDP—New Westminster) who referred to reports of "mounting pressure" on Canada to acquire such weapons.

Mr. Mather sought assurance that any government decision will be referred to Parliament or the public.

RCMP Query Unanswered

OTTAWA (CP) — Has the RCMP paid money to the Communist party for party memberships or other contributions in the last five years?

"It is considered contrary to the public interest" to say, Justice Minister Fleming said Monday.

Italy Rebuffs Russia Over Military Bases

GENEVA (AP)—Italy Monday turned down Soviet demands for elemination of foreign military bases as a first step in world disarmament.

Italian delegate Francesco Cavalletti told the disarmament talks the bases are essential to the Western world's defence system and his government agrees with the U.S. program for gradual elimination of military strength.

U.S. Asks U Thant To Act on Hungary

UNITED NATIONS (UPI)—The U.S. Monday submitted a resolution asking Secretary-General Thant to take action to end Communist oppression existing in Hungary since the 1956 freedom revolt.

The U.S. decision to force a new showdown on the Hungarian question was a rebuff to a reported informal offer by Hungary's government to send Josef Cardinal Mindszenty to freedom outside the country and grant an amnesty for 1956 political prisoners if the issue could be dropped in the General Assembly.

TAKE INITIATIVE

The new measure, asking Thant to "take any initiative he deems helpful," would end the mandate of Sir Leslie Munro of New Zealand, the second special UN representative to be ignored by Hungary since the assembly created that post in 1957.

The switch from a special representative to give the Hungarian question to the secretary-general was considered significant because Hungary has extended, and Thant has accepted "in principle," an invitation for him to visit Budapest.

Red Strategy Flops in UN

UNITED NATIONS (UPI)—A proposal by the Soviet Union to raise U.S. payments to the United Nations while lowering its own fell like a dud Monday.

Despite supporting speeches by the Ukraine, Byelorussia, Bulgaria and Poland, the Soviet move aroused virtually no interest among the neutralist nations which make up the majority in the world organization.

AIMED AT U.S.

The Soviet has asked that the upper ceiling for obligatory payments by any one member be abolished. The proposal is aimed at the United States which, as biggest contributor by far, pays 32.02 per cent of total assessments for the regular administrative budget the Soviet pays 14.97 per cent.

Soviet speakers in the General Assembly's budgetary committee have pleaded a sort of "poverty" and demanded that the assessments for Russia and other Soviet bloc nations be decreased. They argue that the United States is able to pay more and should have no limit on its assessment.

Under a General Assembly resolution of Dec. 5, 1952, the assessment of the largest contributor shall not exceed one-third of the total.

CONTROVERSIAL ITEMS

The assessments question was one of several controversial items with which the budgetary committee was wrestling in an attempt to wind up its business by the end of the assembly session Friday.

ask for MONEY BY MAIL the minute you want it!

No need to leave home or work when you want money! Use BENEFICIAL'S convenient Loans-by-Mail service. Fill in and *mail the coupon* below . . . or *phone* and ask for a loan. The minute your loan's arranged you'll get a check in your mail box.

MAIL THIS COUPON TODAY

NAME
ADDRESS
CITY PHONE
AMOUNT NEEDED BY

Loans up to $3000 and more—Your loan can be life-insured 36 month contracts on loans over $1500

VICTORIA—650-A Yates St., 2nd Fl. . . . . EVergreen 2-8261
NANAIMO—525 Terminal Ave., 2nd Fl. . . . . SK 3-4391
OPEN EVENINGS BY APPOINTMENT—PHONE FOR EVENING HOURS

BENEFICIAL FINANCE CO. OF CANADA

"OPEN SATURDAYS 'TIL NOON"

Hudson's Bay Company.
INCORPORATED 2ND MAY 1670.

HBC

Christmas Holiday Delivery Schedule

Goods purchased on Christmas Eve up until 3 p.m. will be delivered to GREATER VICTORIA RESIDENTS ONLY the same day.

Goods purchased on Saturday, Dec. 22nd, up until 9:00 p.m. will be delivered to ALL LOCAL and RURAL areas on Monday, Dec. 24th.

There will be NO LOCAL or RURAL DELIVERIES on the following days:

Tuesday, December 25th
Wednesday, December 26th
Thursday, December 27th

Hudson's Bay Company.
INCORPORATED 2ND MAY 1670.

Shop All this week 9 'til 9 Dial 385-1311

For Those Who Want the Very Best—

Governor's Table Turkeys Grade Special per lb. 59c

Specially produced and processed for HBC by Arrowsmith Farms, Vancouver Island.

See Our Assortment of Fancy Cheeses in Attractive Gift Packages

Remember you can use your Charge Account in the Food Market

Fresh Dry Picked Local Turkeys Grade A
13 to 15 lbs. ..... lb. 59¢

Eviserated Turkeys Grade A
10 to 16 lbs. ..... lb. 53¢
20 lbs. and up ..... lb. 47¢

Hams
Ready to serve, whole or shank piece ..... lb. 59¢

Roasting Chicken Grade A lb. 59c

CANNED GOODS

Libby's Fruit Cocktail 15-oz. tin 29c
Libby's Sliced Pineapple, 20-oz. tin 39c
Libby's Pineapple Juice, 48-oz. tin ..... 39¢
Libby's Peas assorted sizes, 15-oz. 2 tins 39c
Libby's Fancy Corn, 15-oz. tin 2 tins 35c
Libby's Fancy Corn, Kernels, 14-oz. tin 2 tins 39c

FOOD STAPLES

Five Roses Flour 10 lbs. 99c
Ogilvie Oats, Large flake 59c

Food Specials for Christmas Entertaining

Fresh Cranberries No. 1, lb. 39c
Cauliflower Each 39c
Brussels Sprouts 2 lbs. 49¢
Sweet Potatoes 2 lbs. 45c
McIntosh Apples Extra Fancy ..... 2 lbs. 33c
Oranges Large sizes ..... 2 lbs. 29c

Christmas Crackers
Full assortment of beautiful crackers, from 99c up

Nalleys Potato Chips 11-oz. bag 49c
Ocean Spray Cranberries 15-oz. tins ..... 2 tins 45c
Christmas Puddings Crosse & Blackwell, 1-lb. tin 79c
Ginger Wine Goldwell, 26-oz. bottle 99c
Christies Ritz 8-oz. box 29c
Libby Ripe Olives Family size, pitted, 15-oz. tin 45c
McLarens Stuffed Olives 8-oz. bottle 59c
Nalleys Sweet Onions 12-oz. bottle 39c

The BAY Food Market, lower main

Christmas begins at the Bay

Go out on a limb, serve Seagram's Gin

That's the spirit!
While most folks deck the halls with colourless gins, you serve up Seagram's Gin with its hint of amber colour.
The difference, of course, is dryness.
By ageing Seagram's Gin longer we remove unwanted sweetness and perfumery.
As the gin becomes crisply dry, Nature supplies that amber tint.
So remember, 'tis the season to serve Seagram's.
Because it's extra dry.

Seagram's Gin
IN THE MARTINI MASTER

ALL OTHER GINS PALE BY COMPARISON

This advertisement is not published or displayed by the Liquor Control Board or by the Government of British Columbia.

At the Bay, more gifts that mean much to a woman

Hudson's Bay Company.
INCORPORATED 2ND MAY 1670.

Dial 385-1311 for courteous service — Shop daily 9 a.m. to 9 p.m.

Dalkeith Sweaters
Superfine, Botany wool pullovers and cardigans, all full-fashioned and in a rainbow riot of color!
Short sleeve pullovers, 36-40. Each **8.95**
Long sleeve pullovers, 36-40. Each **9.95**
Cardigans, 36-42. Each **10.95**
The BAY, sportswear, 2nd

Cameo Hosiery
Just fabulous! She'd love pairs! Flattering face powder finish in seamless mesh with run-guard top and toe. Newest fashion colors. 9 to 11. Pair **1.50**
The BAY, hosiery, main

Lush Bulky Knits
A cardigan with style: Orlon bulkies look hand-knit, feature lace-like or popcorn stitch. White, black, and popular winter shades. 16 to 20. Each **8.98**
The BAY, dress accessories, main

Fashion Says Long Gloves
So choose her a pair in shirred, plain or bracelet style. All the most popular colors. Sizes 6½ to 7½. Pair **2.98**
The BAY, gloves, main

Cocktail Whimsies
Perfect for after-five Christmas parties! Delightful veils, flower or velvet ribbon trimmed to sit atop her head, veil her eyes with glamor.
3.95 to **9.95**
The BAY, millinery, 2nd

For Her a "Satin Lady"
Lush, lovely Satinette slips by Kayser Luxite are treated to embroidered chiffon, scalloped laces! White, black, Apriglo, Honeybee, Mint Frost. 32-42 (average and tall). Each **8.98**
Matching briefs, 2.98
Matching panties, 3.50
The BAY, lingerie, 2nd

Kayser's "Tonight" Gown
Beautiful silhouette is draped in luxurious nylon tricot edged with hand-cut lace. Inside, a light bra that pampers and prettys. White, Bluegrass. 34A to 40D. Each **14.98**
The BAY, lingerie, 2nd

She Wants Mink!
So give her that most treasured gift of all! Choose from shirred, portrait, shawl collar stoles or clutch capes in the glamour of Canadian Mink (natural). Ranch, Wild, Pastel, Sapphire. **$399**
CDP $19 monthly
The BAY, furs, 2nd

Handbags of Elegance
Imported from Britain these handbags come in Morocco or calf-leather, feature newest fashion shapes, the best fashion colors: Black, brown and Luxan hide. Each **19.95**
The BAY, dress accessories, main

Pretty Fancy-Pants!
Most feminine briefs make her feel like the doll she is! Wide assortment of lace-trimmed or applique with gossamer overlays. Nylon or rayon. Assorted pastels. Small, medium, large. Pair **98c**
The BAY, lingerie, 2nd

Soft "Cuddle-aires"
Such a feminine style to pamper her feet with cosines! Deep, dense shearling cross-straps from the vamp, come in wheat, red, turquoise, blue, pink and two-tones. 5-9. Pair **3.98**
The BAY, women's shoes, 2nd

For All Her Letters
Beautiful stationery in daintily designed boxes! Vellums, bonds, linen, parchment. All with matching envelopes. Choose her some from the Bay's selection **$1** to **$5**
The BAY, stationery, main

Dainty Dumai Watches
The finest Swiss craftsmanship for her in fully guaranteed Dumai watches! Beautiful 14K. gold cases, diamond set shock-proof, waterproof movement. Self-winding. Each **29.50** to **$125**
The BAY, women's watches, main

Imported Dresser Sets
Brush, mirror and comb in gleaming designs set to look beautiful on her dresser. Choose from these lovely sets imported from England. Sets **7.95**
The BAY, cosmetics, main

Magic name; magic number . . . Chanel No. 5 in a wonderful choice of gift sets!

Fabled Fragrance: Chanel No. 5, an enchanting blend of flowers and spice; a sophisticated fragrance that she loves to wear . . . She'll leave a little bit of herself wherever she goes, once she uses Chanel No. 5; it's unforgettable. Chanel Voyage Set contains that magical twosome: Eau de Cologne and After Bath Talc. Set **6.50**

Chanel Purse Perfume
Sophisticated container slips into her purse so that she can take her precious Chanel No. 5 with her wherever she goes. Purse spray **5.25**

Two Gifts From Chanel
Are contained in one package! So she can refresh herself whenever she wishes there's Chanel No. 5 purse perfume along with light-hearted Spray Cologne Set **11.50**

Chanel Companion Set
Contains Purse Perfume and Eau de Cologne beautifully packaged for Christmas giving. . . . Surprise her Christmas with an imaginative remembrance: Chanel No. 5. Set **$9**

The Bay will be Open 'til 9 Every Night this Week!

Bring the whole family! Make a night out of it . . . do all your Christmas shopping under one roof—take time out for a snack or supper together in the Olympic Room. You'll enjoy the bright, friendly atmosphere; the spirit of the festive season throughout the store! Use one of the Bay's handy Credit Plans . . . saves time, makes budgeting easier!

Give Her Arpege
Lanvin's famous French fragrance comes packaged in a Gift Coffret containing two gold-tone flacons of travel-size toilet water, purse size extract. Set **7.50**

Yardley's Lavender Soap
Three luxurious cakes of beloved Yardley soap in true English Lavender essence. Lightheart, lilting, beloved for years. Box of three **1.75**
The BAY, cosmetics, main

$45,000 Bid Likely

City council will be asked early in 1963 to spend $45,000 on professionally-produced entertainment during the summer, finance committee was told yesterday.

Mayor R. B. Wilson said the request, made public by the Centennial Society last October, would be brought up again at a special council meeting attended by centennial officials.

TO PAY DEBT

Finance committee recommended transfer of $16,400 from contingencies to pay remaining debt incurred by the Centennial Society for the entertainment which it sponsored last summer. Approval of an $80 bill for secretarial services in preparing the society's report was withheld for the time being.

Ald. Arthur Dowell, chairman of finance, will meet top Chamber of Commerce officials to discuss $3,882 which the merchants' group owes on Christmas lighting.

Entertainment Request

* * *

The city is withholding the chamber's $2,500 operating grant until the account is cleared up. Most likely solution is for the city to keep this money and take possession of lighting equipment valued at slightly more than $1,000. Net debt after deduction of the grant would be $1,382.

Ald. J. L. W. McLean wants city poolhalls opened to both sexes from 16 years of age, but he told the finance committee yesterday a 9 p.m. curfew should be imposed for all those under 18.

The committee asked for legal advice on just what controls can be exercised by city council. The present bylaw bans all women and males under 18.

Finance committee approved a recommendation from comptroller-treasurer James Bramley that would establish a new rate of expenses paid to city representatives travelling on official business.

NEW RATES

The new rate would be cut from $25 to $20 daily for Vancouver and outside B.C., but cover in addition hotel as well as transportation and registration fees. The rate for elsewhere in B.C. would be $15 a day instead of $20.

The city will seek a meeting with top officials of the B.C. Toll Highway and Bridges Authority to discuss a grant in lieu of taxes on the government ferry building at the Inner Harbor. The city lost $7,273 in taxes when Black Ball ferries were taken over by the government.

Bishop Here Thursday

Bishop De Roo, bishop-elect of Victoria diocese, will pay an official call on Lieutenant-Governor George Pearkes Thursday afternoon.

At 7:30 p.m. the same day, Mr. Pearkes will attend the official installation of Bishop De Roo in St. Andrew's Cathedral.

Bishop De Roo is expected to arrive in Victoria about 2:30 p.m. Thursday.

Mr. and Mrs. Pearkes will give a Christmas party at Government House Friday afternoon for aides-de-camp on the Victoria area and their families.

They will attend the annual Christmas festival in Christ Church Cathedral Sunday and Mr. Pearkes will read a lesson.

Hudson's Bay Company.

INCORPORATED 2ND MAY 1670

Dial 385-1311 for Courteous Service — Shop Daily 9 a.m. to 9 p.m.

Oh, those lovely legs, at their best in most flattering Baycrest nylons!

Her legs look smoother, longer, lovelier than ever in top-quality, perfect-fit Baycrest nylons that come in all the most popular shades, the kind she loves to wear! Added to this, there's a FREE gift of a floral patterned hosiery hamper along with the nylons, so that stockings can be kept safely, in as near-perfect condition as possible . . . No woman ever has enough pairs of nylons, remember that, and delight her with Baycrest!

Look! A choice of six styles!

Baycrest 15-denier stretch
Baycrest seamless mesh
Baycrest seamless plain
Baycrest walking weight seamless mesh
Baycrest full-fashion 30-denier (seamed)
Baycrest full-fashion 15-denier (seamed)

Complete size range, 8½ to 11

The BAY, hosiery, main

Take time out to enjoy the Bay's Olympic Room Happy Holiday Buffet

From Monday, Dec. 17th, to Saturday, Dec. 22nd, 4 to 8 p.m.

All you can eat, and just look at the low price! Bring down the family, and take time out from shopping to enjoy the "Happy Holiday Buffet," chock full of good-eating ideas, different treats, wonderful food! Desserts extra.

1.25

The BAY, Olympic Room, lower main

Hudson's Bay Company.

INCORPORATED 2ND MAY 1670.

Dial 385-1311 for Courteous Service — Shop Daily 9 a.m. to 9 p.m.

All this week you can shop at the Bay from 9 a.m. to 9 p.m.!

Look! Season-spanning cottons in easy-care Dan River fabrics you love to wear!

Each, 10.95

Use your PBA

Feel in the mood for something fresh, new, pretty? Then come on down to the Bay, take a look . . . and have a few of the crispest cottons ever, all in the brightness of Dan River fabric; all in favorite styles: shirtwaist, sheath or full-skirt! Season-spanning cottons that make perfect Christmas gifts are set to wear, now, brighten the winter outlook, make spring arrive in mid-December! Choose from the prettiest pastels, prints and plains: blues, greens, pinks, golds, reds, spice tones. Full size range: 10 to 20 and 9 to 17.

The BAY, women's dresses, 2nd

Christmas begins at the Bay

Island Edition
Duncan Bureau
Chamber of Commerce Bldg.
Phone 746-3611

The Daily Colonist.

Vancouver Island's Leading Newspaper Since 1858

Island: Cloudy
(Details on Page 2)

No. 7—105th YEAR | VICTORIA, BRITISH COLUMBIA, TUESDAY, DECEMBER 18, 1962 | 10 CENTS DAILY 10 CENTS SUNDAY | 32 PAGES

Than China

Nikita Better —JFK

WASHINGTON (AP) — President Kennedy said Monday night it will be some time before the United States can "come to any real understandings" with

WASHINGTON (UPI) — President Kennedy expressed doubt Monday the U.S. would get its money's worth from the Skybolt program despite British protests it should be continued.

Soviet Premier Khrushchev. But he added "we are better off with the Khrushchev view than we are with the Chinese Communist view."

Continued on Page 2

* * *

Skybolt Big Issue

Summit Talks Today

NASSAU, Bahamas (Reuters) —Prime Minister Macmillan arrived here Monday night by air for two days of talks with President Kennedy amid an Anglo-American furore over the Skybolt missile program.

Kennedy, due here today from Washington with Defence Secretary McNamara, is expected to receive a last-minute appeal from Macmillan to save the air-to-ground missile.

The Skybolt packs a big political punch for Britain as the key to its status as a nuclear power in the years ahead.

Macmillan, who flew here in a Royal Air Force Comet jet with British Foreign Secretary Lord Home, was welcomed by Bahamas Governor Sir Robert Stapledon and Duncan Sandys, Commonwealth relations secretary.

Macmillan drove immediately to swank Lyford Cay resort, 15 miles from here, where he and the president will occupy adjoining beachfront houses.

It will be the sixth time the two leaders have met in two years. Also taking part will be British Defence Minister Peter Thorneycroft, who arrives today.

The Skybolt issue has overshadowed other questions that are due to be discussed at the talks which open Wednesday morning.

DIEFENBAKER, TOO

Macmillan will stay on after meeting Kennedy for a separate session of talks with Prime Minister Diefenbaker, due here from Ottawa Thursday.

Macmillan said in a four-minute statement at London Airport that he and Kennedy would attempt a new assessment of East-West relations in light of the Cuban crisis.

Macmillan said he also hopes to discuss in detail the Sino-Indian border conflict, the Sino-Soviet ideological feud, nuclear tests and disarmament as well as other international issues.

"As far as Skybolt is concerned," Macmillan said, "I am in no doubt we shall find a way through our difficulties in the spirit of agreement we shall always have with the American people and administration."

* * *

Meanwhile . . .

WASHINGTON (AP) — U.S. military chiefs support the controversial Skybolt missile unanimously, it was reported Monday.

* * *

WASHINGTON (UPI) — Sen. Stuart Symington, a military expert, Monday condemned the proposal to cancel the Skybolt as contrary to U.S. security. He said Congress might retaliate by slashing other key administration programs.

* * *

OTTAWA (CP) — Prime Minister Diefenbaker said Monday he has no plans to visit President Kennedy following a meeting with Prime Minister Macmillan in The Bahamas Dec. 21.

* * *

PARIS (Reuters) — The chances of Britain negotiating full membership in the Common Market remained unchanged after weekend talks between Prime Minister Macmillan and President de Gaulle, officials said Monday.

Distinguished Actor Dies from Cancer

BEVERLY HILLS, Calif. (AP) — Actor Thomas Mitchell, 70, whose career spanned more than a half-century between the Broadway era of David Belasco and TV, died Monday of cancer.

Mitchell's honors included a movie Oscar for his Doc Boone in Stagecoach in 1938, and an Emmy Award in 1952 as the best television actor.

His 1953 performance on Broadway in Hazel Flagg won him an Antoinette Perry Award.

* * *

HOLLYWOOD (UPI)—Actor Charles Laughton, who died Saturday at 63 from cancer, will be laid to rest Wednesday in private funeral services which will include his favorite Shakespeare and Bible readings.

THOMAS MITCHELL

THE CHURCH In Our Time

Faith or Reason Canadian Way?

* * *

By JURGEN HESSE

Second of a Series

Are Canadians relying less on faith and more on reason today?

Is the belief in a personal God and in the Virgin Birth slowly giving way to the empirical approach such as "I won't believe what I can't see, feel or touch?"

Or is it that religious intellectuals—and laymen—are led to doublethink so they can hold on to their faith?

Not New

These questions are not new. They have been asked for centuries. But while it was at times fatal to the doubter to say so, today the public attitude to dissenters or seekers of the "truth" is far more liberal and tolerant.

Let us juxtapose faith and reason, or, in other words, the motivations of believers and non-believers.

"I believe in the Virgin Birth," says Rev. William Hills of St. George the Martyr Anglican Church in Cadboro Bay.

Unique

"When God breaks through in a human situation he breaks through uniquely. One logical explanation for Christ is that he was born uniquely. I see the living presence of Christ touch people."

A. J. Ayer, Grote professor of philosophy of mind and logic at University College in London, England, said in 1936: "A statement is held to be literally meaningful if and only if it is either analytical or empirically verifiable.

"It is futile, and therefore illegitimate, to demand an a

Continued on Page 5

Small Craft Help Indians

TORONTO (CP)—Two light planes flew in emergency supplies of food and clothing Monday to distressed northern Manitoba Indians after government officials had reversed an earlier decision to use the RCAF for

See also Page 7.

the air drop. Commissioner Wycliffe W. Booth of the Salvation Army said Monday night.

He said attempts will be made "first thing" today to hire a commercial aircraft to fly in more emergency supplies to Indians reported starving in sub-zero weather.

Commissier Booth telephoned government officials in Ottawa Monday night but said later it is unlikely the government will alter its last-minute decision not to use RCAF aircraft to take supplies to the Indians who live on a reserve near Thompson, 400 miles north of Winnipeg.

HAMPERS

He said supplies flown in Monday included 150 large Christmas hampers for the 760 Indians.

Commissioner Booth said he was unable to find out how the two light planes for Monday's lift were obtained, but said he believed they may have been provided by the International Nickel Company. The Company operates in Thompson, the world's second largest nickel mine.

Soared Runs Third

LIBERALS TAKE POINT GREY

VANCOUVER (CP)—Dr. Patrick McGeer won the Vancouver Point Grey byelection for the Liberal party Monday night, driving a wedge into a three-seat constituency that had been solid for Social Credit for the last six years.

The 35-year-old scientist took the lead shortly after the polls closed at 8 p.m. and within an hour had rolled up a three-to-one majority over his nearest opponent in the four-party struggle.

VOTING TOTALS

With 300 of the 337 polls reported Dr. McGeer had 10,298. Progressive Conservative Reg Atherton, 59, was second with 7,730. Mrs. Eve Burns-Miller, 62-year-old Social Credit candidate, was third with 7,363. Antony Holland, 42, NDP candidate, trailed with 4,592.

In the 1960 election, the victorious candidates in Vancouver Point Grey ran close together: Attorney-General Bonner, 24,610; Tom Bate, 23,950; Mrs. Buda Brown, 23,583.

The Liberals ran solidly second, with the CCF third and the three Conservatives fourth. Mr. Atherton was the top Conservative, polling 6,774 then.

Dr. McGeer is the nephew of the late G. G. (Gerry) McGeer, mayor of Vancouver who became a Liberal MP and later a senator.

HOUSE STANDING

His election brings to five the number of Liberals in the legislature. There are 31 Social Crediters and 16 CCF-New Democratic Party members. There are no Progressive Conservatives.

Dr. McGeer said:

"This will let the provincial government know Vancouver has a strong voice. The people have made it clear—the people of Vancouver need a proper share of revenue."

SOCREDS SPENT MORE

He said the Liberal cause won despite the fact that "Social Credit spent four to five times as much on the campaign" as the Liberals did.

He admitted:

"The name of McGeer certainly didn't hurt me."

Mr. Atherton, 59, said:

"It was a very round protest vote against Social Credit."

Mrs. Burns-Miller said:

"People happy with the provincial government didn't turn out. There was a lack of provincial issues and therefore local politics entered into it very badly."

* * *

Losers Take Heart

Spokesmen for two of the parties drubbed by the Liberals in yesterday's byelection in Point Grey appear to be in agreement on at least one point.

Attorney-General Robert Bonner and NDP Opposition Leader Robert Strachan both made exactly the same comment:

Continued on Page 2

Bilingual Probe Pearson Goal

OTTAWA (CP)—In an emotional plea for national unity, Opposition Leader Pearson called Monday on the federal government and the provinces to re-establish the principles of Confederation with a full inquiry into Canada's bilingual problems.

Canada now is going through "another serious crisis of national unity," he told the Commons. The time had come, "not for extremists and their passions, but for a deep, responsible and understanding examination of the basic situations."

PROVINCES, TOO

While there was much the federal government could do, many of the problems were outside its jurisdiction. Therefore, the provinces must be asked to take part.

"What better way could we prepare for our centenary than by taking effective steps now to deepen and strengthen the reality and the hope of Confederation . . ."

FRENCH PLEA

Associate Defence Minister Sevigny, who spoke in French later in the debate, said the federal government already has taken steps in this regard. A Dominion-provincial conference would be called early in the new year to discuss national symbols.

"As long as the Canadian nation has not rallied around these symbols . . . we shall continue to see demonstrations such as the ones recently involving the president of the CNR (Donald Gordon)."

World In Brief

LAWRENCE, Mass. — Former auxiliary policeman George Balezentes, 28, pleaded innocent to a murder charge in the strangling of a 14-year-old girl. Boston police claim he is the "phantom strangler" who has killed seven women in six months.

* * *

TULLAHOMA, Tenn. — The wet concrete top of a huge rocket testing chamber crumbled into the 250-foot-deep excavation. Four construction workers were caught in the deluge.

* * *

UNITED NATIONS — The UN assembly killed an Afro-Asian proposal to fix a deadline for an end to colonialism. (See also Page 30.)

* * *

BALTIMORE—The freighter African Pilot sailed for Port Everglades, Fla., to take on medical supplies for Cuba, to be swapped for 1,113 prisoners.

* * *

NEW DELHI — Prime Minister Nehru wrote to North Viet Nam that India is still prepared to hold peace talks with the Chinese despite "their wanton aggression."

Africans Quell Rebellion

DAKAR, Senegal (AP)—Troops loyal to President Leopold Senghor blocked an uprising by Premier Mamadou Dia Monday and trapped him and his collaborators in the government's administrative building.

The left-leaning premier had tried to take over supreme power to prevent being voted out by Parliament.

Don't Miss

China and Russia Exchange Insults —Page 3

* * *

Traffic Deaths Climb to Four —Page 5

* * *

Entertainment Bid For City in 1963 —Page 32

* * *

	Page
Bridge	28
Comics	11
Crossword	23
Financial News	6
Garden Notes	14
Social	18, 19
Sport	10, 11, 12
Theatres	8

Fined $120,000

Communist Party Convicted

WASHINGTON (AP) — The Communist Party in the United States was convicted Monday of failing to register as an agent of the Soviet Union and fined $120,000.

U.S. District Judge Alexander Holtzoff imposed the maximum penalty immediately after a jury of eight women and four men returned a verdict of guilty following 35 minutes of deliberation.

* * *

John J. Abt and Joseph Forer, counsel for the Communist Party said they would file an appeal.

The jury found the Communist Party guilty on all 12 counts.

* * *

Eleven counts charged the party with failing to register under the Subversive Activities Control Act on each of 11 days from Nov. 20 to Nov. 30, 1961.

The 12th count charged the party with failing to file a registration statement listing information about its leaders, members and finances.

The defence had contended that the party did not supply the information because to do so might incriminate its leaders and its members. The Fifth Amendment of the U.S. Constitution protected the party against doing this, the defence argued.

* * *

But Judge Alexander Holtzoff, in discussing the Fifth Amendment, told the jury: "These are matters that do not concern you, these are irrelevant to the case."

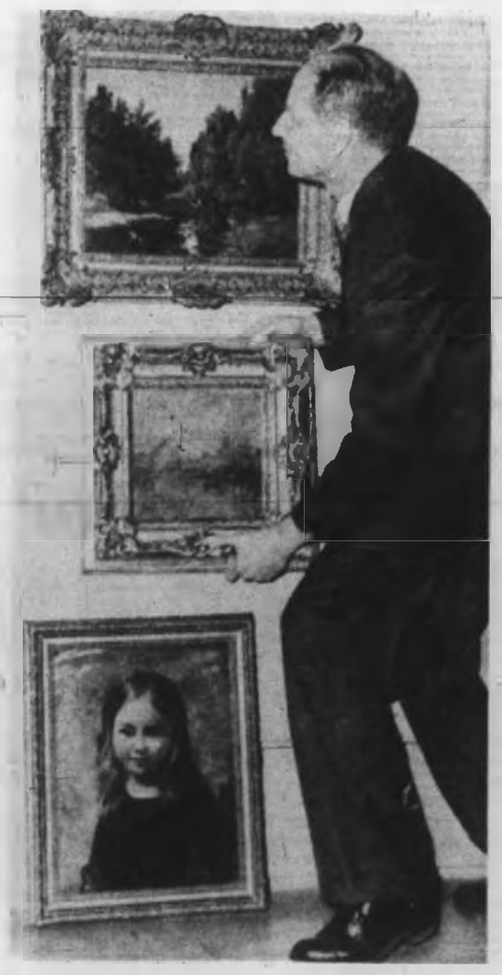

Stolen Art Returned

Stolen from Greater Victoria Art Gallery in July and just returned to curator Colin Graham are three paintings involved in the Wigwam Inn trial in Vancouver. Valued at $5,000, they are, from top, Forest Stream, by Louis Cabie; Harbor at Fecamp, by Eugene Boudin, and Portrait of a Young Girl, by George Richmond. (See story, Page 17.)—(Robin Clarke)

Victorians Can Give Tale Happy Ending

By DON MATHESON

This has not been what could exactly be called a good year for a young father of eight. We'll call him Tom.

His story is one of the classic examples of how trouble can pile on trouble.

* * *

He will receive a Daily Colonist 500 Christmas Fund cheque at the end of the week, and without it there would be little celebration in his home.

This was Tom's 1962:

He lost his strenuous outside job two months ago, when his wages were garnisheed for unpaid medical and other bills.

The garnishee took $100 from two weeks' wages, leaving him $90 to feed the 10 persons in his home, pay the rent and try to catch up.

* * *

Fortunately, he had worked since April, so he received unemployment insurance and some welfare assistance.

His wife is just out of bed after a week with virus flu, after going to hospital in March with bronchial pneumonia.

She was just back from hospital when the entire family except herself came down with chain-reaction scarlet fever.

* * *

Then, the baby also came down with pneumonia, at the age of six months, and almost died. Soon after, four children had to have their tonsils out.

Tom has only been working at Christmas once in the last five years. Once, the Christmas presents for the children consisted of a bag of chocolate drops.

"It's no use to feel sorry for ourselves. It's all my fault," he says, "because I once got in too deep on payments."

But somehow or other he is a happy man.

"It's nice having eight kids, even though things are sometimes tough.

* * *

"If you act and feel sad it makes the kids feel that way too. I don't want the kids to lose heart."

The family almost takes Tom apart when he comes home, rushing to greet him.

How large his 500 Fund cheque will be, how much happiness it will carry, will be decided by other Victorians this week. The fund will close at 5 p.m. Thursday.

* * *

Cheques will be given special handling by the post office under postmaster A. M. Davies, and every effort will be made to deliver them by Saturday.

Continued on Page 2

No Smile on the Face of This Tiger

Sultana, queen of tigers at Seattle zoo, is nice tiger as tigers go, but in this case photographer Ron DeRosa was one who went. Sultana just doesn't like to have her picture taken. —(AP Photofax)

Traffic Toll Climbs to Four

Victoria's black weekend traffic toll rose to four when Neil Campbell MacDonald, 22, of 2315 Fernwood, died early Sunday morning as the result of Saturday's two-car crash at Goldstream and Island Highway, which took two other lives.

A family of five came close to death in an accident Sunday night when the father, Robert Lutes, 25, of 16 Island Highway, apparently lost control of his car about 375 feet north of Royal Oak Avenue on Patricia Bay Highway.

Eight persons, including the family of five, are still in hospital as result of four accidents which occurred on the weekend.

One of the victims, Susan White, 17, of Arundel Drive, is in St. Joseph's Hospital in good condition, following an accident early Sunday morning on Sooke Road.

She was injured when she and her companion, James R. Wilson, 951 Portage, were returning home from a dance of the Colwood Trail Riders in Luxton Hall. They were both thrown out of the car when it went out of control about half a mile south of Jacklin Road and flipped over three times.

When the Lutes car went out of control on Patricia Bay Highway it skidded 125 feet, rolled over, skidded another 25 feet, rolled over again and skidded a final 105 feet before coming to rest on its wheels facing southwest.

Several of the family were believed to have been thrown from the car. In fairly good condition are 18-month-old Jacqueline Lutes, here sister Janet, 2½, and her brother, James, 4. Mr. Lutes is in fair condition. His wife, Carolyn Ann, 20, is in good condition. Mr. and Mrs. Lutes and Janet are in St. Joseph's Hospital, and the other two children in Jubilee.

Practical nurse Mary Ann Rice, 1360 Moorgreen, was treated for a head cut in St. Joseph's Hospital where she works, then sent home Saturday night after the car in which she was a passenger was hit by another car at Reynolds and Cedar Hill Cross Road.

The only survivor of Saturday's two-car crash at Goldstream and Island Highway, Cheryl McBratney, 18, of 849 Kindersley, may owe her life to a safety belt.

Bus driver Tom Staples, 600 Sedger, who saw the accident, said Miss McBratney was wearing a seat belt. "I didn't see one on any of the others," he said.

Brian Boag, who was in an accident early Saturday morning which took the life of FO Leannard Mihiloff, is in good condition at Royal Jubilee Hospital.

The number of traffic deaths recorded so far this year south of the Malahat now stands at 27.

FREE
All With Every Purchase
TURKEY & HAM
CHOCOLATES—BOX—ORANGES
TELMAC
SMALL CARS

Fugitives Back In Alcatraz

SAN FRANCISCO (AP) — Two bank robbers sawed their way out of Alcatraz, the foreboding island prison in San Francisco bay, Sunday night but were retaken after losing a battle with the icy water.

One swam only about 100 yards before quitting. The other made it three miles with the help of homemade water wings and became the first escaper known to reach the mainland after breaking from the maximum security institution.

John Paul Scott, 35, from Leitchfield, Ky., made it to shore but the swim proved too much for him. When spotted by two children on a rocky shore he appeared to be dead.

Doctors at the army's nearby Letterman General Hospital, where Scott was taken, said his body temperature was down to 94 degrees. Waters in the bay average 54 degrees.

Bank robber-kidnapper Darl Dee Parker, 31, of Canton, Ohio, quit sooner because of the cold waters. He just sat waiting on what is known as "Little Alcatraz" as a searching prison boat spotted him.

Both men were returned to Alcatraz.

BORN 1820—STILL GOING STRONG
DISTILLED, BLENDED AND BOTTLED IN SCOTLAND
AVAILABLE IN VARIOUS BOTTLE SIZES
This advertisement is not published or displayed by the Liquor Control Board or by the Government of British Columbia

Canadians Replacing Faith with Reason?

Continued from Page 1

priori proof of the existence of objects which are not immediately 'given.'"

"I have to use a rational capacity," says Mr. Hills. "To be a man of faith is not to be a man of logic. While I welcome great advances in mental discipline science has given I refuse to believe it has given an answer to every question.

"I look for an addition of the logical process. The more skilled we become the less we have to depend on God as a venerable old man."

A similar view is held by Ven. J. W. Forth, Anglican Archdeacon of Columbia:

No Conflict

"Reason and faith are two different things—there is no conflict. Science looks for truth. Faith is based on the extension of reason, it leaps forward. We have to have faith in life; for example, we have faith the letter we mail will arrive.

"Atheists are misled, misguided. By accepting God you accept something of yourself. I believe in a personal God who is a person but not in the anthropomorphic sense. He is not a magnified man but a supreme being that thinks, knows, loves, reasons."

Ways of Reason

Dr. Charles Gregory, director of the provincial mental health centre in Victoria, tackles the question by ways of reason:

"We acquire a kind of picture or a model of the universe in our brains. This is a process which starts at birth—or even earlier—and determines how we interpret the events which happen to us.

"But events also happen inside the body, in muscles, glands, etc., and the information we receive about our internal processes and about the external events have to be integrated in our brains.

Effect We Wish

"This has to be done in such a manner that we react to those external events in a way which will produce on those events the kind of effect we wish to have. But the point is we cannot possibly attend to all the events in our environment.

"Therefore we have to select from them those events which are meaningful to us, and this selection is different for each individual for it is based on the 'model' we acquire by our experience—that is, how we see the world or our particular belief.

Constant Proof

"So, since our selection of events to attend to depends on our belief, we are constantly proving to ourselves our beliefs are correct.

"This, to me, is the explanation for the apparently wilful disregard of facts which characterizes any particular kind of belief," says Dr. Gregory.

There are those who attack the very existence of the Man of Galilee, says Rev. Laura Butler of Metropolitan United Church.

Greatest Force

"And there are still others who would pull the foundations from beneath the Christian fellowship, saying we who bear the name of Christian are no different from others outside the church.

"I know this is not true. The greatest force in the world is still loving concern or compassionate love.

"Scientific reasoning is questioning faith more and more, and happily so. There is no quarrel between science and religion. Reason has enriched faith and reaffirmed the goodness of God.

Must Choose

"Science has always been discovering God's laws and man's ability to think God's thoughts after him. With every new discovery in science comes the necessity of choice whether to use that knowledge to destroy or create," Miss Butler says.

"You can be a scientist in matters scientific and an independent believer as well," says Dr. David Rankin of the physics department at Victoria University. "Religion has nothing to do with reason, rather with faith.

Dr. Geoffrey Mason of the psychology department puts it this way.

Framework

"Science is a framework of ideas within which one investigates those aspects of reality that can be investigated by our senses. Religious scientists claim there are some areas that canot be approached this way.

"You can't reason with faith. The intuition of the divine is of a different order than the knowledge of the material world."

Rev. R. D. Holmes of Central Baptist Church doesn't recognize any conflict:

Compatible

"Pure science and the word of God are compatible. New discoveries in science will never supplant the word of God.

"Science is in a state of flux. I'm not afraid of scientific developments. As far as I know atheism is not increasing but agnosticism is."

A similar view is expressed by Rev. Father Michael O'Connell of Victoria's Catholic diocese:

"There is no conflict between science and Christianity because God is the author of both the truths of science and the truths of religion. Apparent conflicts arise when a person confuses theories with facts.

Insult Claimed

"It is an insult to God to suggest the faith established by Christ 2,000 years ago is to be confined to the uneducated. It is also an insult to learned men to suggest their knowledge of the world makes it difficult for them to humble themselves and place their faith in the infinite all-knowing God."

However, Dr. Marian Sherman, 2901 Seaview Road, a retired physician, thinks it is inevitable that one day reason will have taken the place of faith.

Egotistical

"Faith can be supplanted by knowledge. We must not just have blind faith. Blind faith in the supernatural has little to do with whether a man is well read or not. But people won't accept knowledge in exchange for belief.

"The Christian concept of God is a very egotistical one," Dr. Sherman says.

The one-time missionary to India is a member of a group called scientific humanists. She likes to quote a letter by Dr. Albert Schweitzer to the American Humanist Association April 15, 1951:

Wrong Road

"The world has thought to raise itself above humanism, to find a deeper spirituality. It has taken the wrong road. Humanism in all its simplicity is the only true spirituality.

"Only ethics and religion which contains humanitarian ideals have genuine value. And humanism is the most previous result of rational meditation on our existence and that of the world."

A practising neuropsychiatrist sees the problem thus:

Valid Religion

"Religious faith that takes for creed truth and the seeking of truth will stand as a valid religion," says Dr. D. E. Alcorn, 2620 Lansdowne.

He sees himself as "an ecstatic naturalist, a Unitarian universalist and an original fundamental Baptist.

"The public sees the rejection of old faiths — those are the atheists. Or it sees the acceptance of faith at the crudest level—those are the believers.

Both Sides

"It works both sides, there is intolerance on both sides."

Faith and reason. Proponents of either make their points strongly and unhesitatingly. Neither side budges an inch, but both live in something of a harmony, or at worst a cold war coexistence.

What will the future bring?

Faith Doomed?

Will religious faith in Canada eventually be doomed by utter paganism?

There is no such fear, says a historian who has looked into the matter.

"Notwithstanding the relatively vigorous state of the Canadian church as compared with those of other lands, paganism has spread into Canada as everywhere else," says Arthur Lower, professor of history at Queen's University in Ontario.

How Far?

"In a hundred ways Canadians attempted to cast off the puritanism in which they and their forbears had been steeped.

"How far paganism has gone, no one can tell . . . but there is little danger of Canada's becoming a pagan country.

"Paganism, as it were, is skin-deep."

Wednesday: Ethics, mysticism, humanism.

(Copyright 1962 The Daily Colonist, Victoria, B.C.)

LETTERS *to the Editor*

To be considered for publication in whole or in part letters must be on subjects of general interest, not more than 300 words in length, and, if signed with a pen-name must be accompanied by the writer's name and address.

Apparently the reeve of Saanich was quoted to the effect that if he were premier he would force amalgamation, presumably on the "to heck with the voter" principle. Them's my sentiments also, but along slightly different lines.

If the people who understand the pros and cons got together and put a few lines on the map to the effect that Oak Bay took in Cadboro Bay, Ten Mile Point, Queenswood and part of Gordon Head, that the city took in the heavily populated portion of Saanich in the Gorge district and that Esquimalt took in Victoria West, I believe most of the existing problems would be solved.

This has all been suggested before but never got past the voters. There would be plenty of hollering and Oak Bay doesn't want us of the Cadboro Bay district, but it would leave Saanich less unwieldy and for the most part rural and would put our heavy taxes to better use than at present where they go to subsidizing other districts.

It would be useless to try and settle this matter at the polls and the only solution seems to be for the government to say that in a couple of years this is how it is going to be.

Yours truly,
E. P. HEYWOOD.
Ten Mile Point.

* * *

Matter of Time

It would appear the introduction of a national health scheme in Canada is only a matter of time. Would it not seem logical at this time for the doctors to draft out a plan that would be acceptable to them and submit it to the government. They in turn could put some men to work on a plan the government would accept and many of the difficulties could be ironed out now to avoid any recurrence of the Saskatchewan fiasco on a national scale. Most of the countries in the world have a plan of some sort, surely we in Canada are not so stupid we could not make one work here.

PHILLIP HARRISON.
2963 Cedar Hill Road.

* * *

First Step to Peace

Events in recent weeks have made one thing perfectly clear. The West no longer has any reason to doubt Premier Khrushchev's sincerity when he speaks about co-existence with it. The Soviet Union's withdrawal from Cuba, and more particularly her worsening ideological quarrel with Communist China, should convince even the most skeptical.

Now is the time to bring about an agreement with the Soviet Union on the problem of Germany's future. Why not pursue immediately the Russian suggestion of a disarmed zone in central Europe? Talks at Geneva seem to indicate the possibility of an agreement on the termination of nuclear testing.

However, reaching a full accord with the Soviet Union would be only the first, and relatively easy step towards establishing world peace. Realists of many countries agree that only a United Nations with power to make law and enforce it could bring this about, and, of course, even a world federation would be helpless without the giant "outlaw," Communist China, in it.

—DAVID P. REIMER.
1374 Richardson Street.

* * *

Courteous Drivers

Many people — some of them senior citizens have expressed their appreciation of the kindness and courtesy of the Victoria bus operators.

Never have they seen elsewhere operators doing so much "beyond the call of duty" — answering endless questions patiently and cheerfully re bus routes, etc., and assisting the blind and aged across streets.

"A TRAVELLER."

Save the Fun of Christmas For Years to Come
With this Pair of Beauties from Bell & Howell
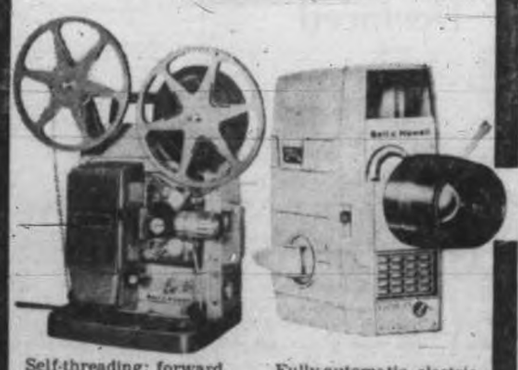
Self-threading; forward, reverse, still; 400-ft. reel capacity; permanently lubricated, built-in case.
$129.95
Fully-automatic, electric eye Zoom Camera — no focussing or exposure problems.
$134.15
Buy Them Both and Get FREE a 40x40 Tripod Projection Screen
Open Every Night This Week Till 9
YES, YOU CAN BUY ON TIME
VICTORIA PHOTO SUPPLY LTD.
1015 Douglas Street EV 5-3458

SANITONE
Save Money Now On This!
DRY-CLEAN Special
Continues to Dec. 22nd
SUITS
Men's and Ladies'
1.29
Beautifully Dry Cleaned
NEW METHOD
EV 4-8166
Or leave it at 712 View, 1015 N. Park, Hillside Plaza, Town & Country or Shelbourne Plaza

CHRISTMAS
GIFT SUGGESTIONS
from Glidden PAINT CENTRE
PAINT BY NUMBER SETS
For young and old alike—the perfect gift. Fun! A year 'round hobby.
Pre-Christmas STORE HOURS
8 A.M. TO 5 P.M.
Monday, Dec. 17, through Saturday, Dec. 22
FAST! EASY WAY TO MAKE XMAS DECORATIONS
GOLD & SILVER JAPALAC SPRAY ENAMEL
16-oz. SPECIAL $1.45
GRUMBACHER GAINSBOROUGH OIL COLORS
SPECIAL $3.50 Each
No. 309
12 size 11 tubes (½"x2") of GAINSBOROUGH OIL COLORS—in 4½"x7¼" cardboard box with ½-oz. linseed oil, ¼-oz turperitine and brushes.
ARTISTS' SUPPLIES
Fun to give—wonderful to receive, we stock special sets for the beginner. Complete selection of GRUMBACHER supplies for the amateur & professional
FOR DECORATING
Gold - Silver - Diamond Dust Glitter
Snow Spray Cans - Etc.
MOWAT-GRANT
Division of the Glidden Co. Ltd.
Paints - Varnishes and Enamels - Decorators' Supplies
840 FORT ST. EV 4-1914

ISLAND NEWS

The Daily Colonist.

(ESTABLISHED 1858)

CLASSIFIED

SECOND NEWS SECTION — VICTORIA, BRITISH COLUMBIA, TUESDAY, DECEMBER 18, 1962 — PAGE SEVENTEEN

Fight Threat To Parks Public Urged

Whether the rich Douglas fir stands of isolated Strathcona Park should be logged and re-seeded, or left in their natural state for outdoorsmen, was the subject of a hard-fought debate at the Victoria Fish and Game Protective Association clubhouse last night.

Alex Hendry, secretary of Victoria Plywoods Ltd., said there is a shortage of Douglas fir and "we are heavily over-cutting our present stands."

Sale of timber would provide access roads, camp sites and money for development of the park at no cost to the public.

Robert Ahrens, provincial government parks planner and assistant parks director, said parks, like schools and post offices, are not intended to be operated on a self-supporting basis.

Logging roads do not run to places where the government would build roads for the public and do not necessarily come up to the standard sought by the government, he said.

Tempers Flared

The "man on the street" should rise in defence of the wilderness park which faces the threat of being levelled by chain saws, he suggested.

Temper flared during a question period. Persons in the audience charged loggers would "desecrate" the park, Canadians have to "write to Portland, Ore., for permission to go into our own parks," and parks should be kept for future generations.

Newton Cameron, president of Victoria Plywoods, said fires started by lightning are destroying the timber anyway and in future years, when other natural resources are gone, trees will have to be considered a crop which cannot be wasted.

Mr. Hendry said the Canadian Institute of Forestry is "seriously discussing the question of whether we as Canadians can afford to lock up huge tracts of valuable timber in our parks."

More jobs would be provided for loggers and mill workers if the Strathcona fir is logged and this wood is "sorely needed by our growing forest industry," he said.

'Impossible' Vows

Mr. Ahrens said some people are "promising the impossible" if they say they can selectively log the park. Coastal loggers use heavy, powerful machinery and it is impossible to leave a natural environment unscathed.

"We need in our park system natural parks where people can find real change. To maintain the essential character of such areas, we must leave them intact."

Commercial value of the wood "should not dictate what is done with park timber," Mr. Ahrens said. "It is difficult to believe we in B.C. are so poor or so bereft of a feeling to preserve some of B.C. as people first found it that we have to log every last stick of mature growth in the province."

He said some logging operators are "casting hungry eyes on park timber," while a forest inventory shows 19,000,000 acres of poor forest land in B.C.

"If loggers, foresters and others are primarily concerned with the practice of good forestry, then perhaps their attention should be directed not to the parks but to these acres."

"The maintenance of a first-rate park system depends on how clearly John Doe will express his wishes with respect to parks to his elected government."

Playland Plan Sparks Study

A new zoning classification which would permit establishment of commercial amusement districts in Victoria will be considered by city council Thursday. Regulations prepared by advisory planning commission were prompted by an application for a $500,000 Sherwood Forest playland scheme on the Gorge.

Posted to Congo

Cpl. Victor B. Olliver, of Victoria, has been posted to a six-month tour of duty to the Congo with the 57 Canadian Signal Unit, it was announced today by the Canadian army.

Near Beaver Lake

Saanich Approves $1,000,000 Hotel

Saanich council last night cleared the way for development of a $1,000,000 hotel, recreation and convention centre on a 63-acre site adjacent to Beaver Lake.

A public hearing on an application to have the site rezoned to permit development drew no opposition from the public and council agreed to rezone the area.

BACKERS OF SCHEME

Application was made by Victoria lawyer Foster Isherwood, who is one of the backers of the scheme. Other principals are his brothers, Joseph, George and John, and the Isherwood estate.

The site, with a frontage of 1,100 feet on the Patricia Bay Highway is adjacent to the southern boundary of Beaver Lake.

As no further meetings are planned for this year by council, rezoning will be held up until early next year.

RESTRICTIONS SET

Approval of the application was recommended by Saanich advisory planning commission subject to three restrictions — minimum of 250 feet setback from the existing highway for buildings, a minimum 325 square feet of space for each car in off-street parking, and a six-foot-high screening wall to protect residential areas.

In reply to a question from Coun. R. W. Chard, town planner Antony Parr said that if the hotel built on the site fell into the category of a high-rise structure then more stringent setback requirements would come into effect.

Gospel Hall Burned

Fire caused an estimated $1,600 damage to the Four-Square Gospel Hall in Sidney last night.

Two city blocks in the village were blacked out when the fire blew a fuse in a transformer.

Fire Chief Arthur Gardner said the fire may have started in some materials left by workmen who had been re-varnishing the church pews.

The fire started in the west wall at about 9 p.m. and severely damaged the entrance hall and front end of the roof. All Bibles and hymnbooks in the building were destroyed by water.

Rev. Irene Smith, pastor of the church, said the $20,000, seven-year-old building was insured, but she didn't know the extent.

Christmas Joy

Entertaining Linda Edge, top, and Kathy Neilson, both 8, at Victoria Shriners' Christmas party for crippled children yesterday are two clowns from Victoria temple, Bob Barnes, top, and Ed Thomas. Party was at Knights of Pythias Hall.—(Robin Clarke)

Scant Room on Ice For Dual Harness

By JURGEN HESSE

Michael O'Gara has friends in every town but he hangs on to a steady girl friend whom he sees every six weeks for a few days, if he's lucky.

For 10½ months of the year Michael is on the go, changing towns as fast as his shirt.

He is lighting director with Ice Capades at a slim 23 years. When interviewed yesterday afternoon in the Memorial Arena, he was sliding around the wet ice in his stylish cowboy boots trying to keep his balance while the star of the show, Aja Zanova, whooshed past him in an elegant curve.

* * *

While he talked 12 local musicians nearby let forth with all they had, getting acquainted with newest Ice Capades hits.

What kind of life is Michael leading, and with him about 120 stars, chorus girls, stagehands, prop men and skaters?

"I enjoy this kind of life," said bachelor O'Gara. "If we are in one spot more than 10 days, we're ready to leave again.

"We all stick together because we work odd hours."

* * *

Ice Capaders Mostly Bachelors

How many bachelors are on the show staff?

Bobby Specht, leading man of Aja Zanova in the show and nursing a broken bone in his right foot, nodded happily.

And so did Aja, at five feet, 7¾ inches tallest girl in ice show business.

* * *

"I'm a bachelor, too," said master of props Jack Bordens, 38. "I don't even have a girl friend, but it's a good life, you meet all kinds of interesting people."

As a matter of fact, most of the Ice Capades staff is unmarried, for a very good reason—no home life.

However, there are a few married couples on the show staff, most of them with two jobs, one for the husband, one for the wife.

Ice Capades travels with five children, all under school age, so the families can be together as much as possible.

How does Aja Zanova spend a normal day?

"I sleep late, usually until 10:30. Then I get up to do odd chores. I skate for 90 minutes every day, even if I don't feel good. I always feel better afterwards.

* * *

"Afternoons I do some shopping—by the way, clothes are my weakness—and see the town, where I find something new on every visit. Supper is at 4:30 so I've digested the food by the time I go on the ice.

"We like it in Canada, there's no show on Sundays."

The whole company gets six to seven weeks' holidays—not on ice—a year. The rest is work, sometimes two, sometimes three shows a day.

Yet nobody minds.

* * *

With shapely Ice Capades star Aja Zanova at his side, leading man Bobby Specht is not too worried about foot injury which will keep him off ice for two weeks.—(Bud Kinsman)

Paintings' Roving Over

* * *

Safe in Gallery Again

* * *

Three paintings stolen from the Greater Victoria Art Gallery in July have been returned to the gallery, curator Colin Graham announced yesterday.

The paintings, valued at about $5,000, were recovered by the RCMP about five days after the theft but held in Vancouver as evidence during the Wigwam Inn trial. They were to be used to bribe police officers.

The paintings included Harbor at Fecamp by Eugene Boudin, Portrait of a Young Girl by George Richmond, and Forest Stream by Louis Cable.

Mr. Graham said the paintings were in good condition when they were returned, although there were a few minor scratches on the frames.

"This was the sixth theft from civic art galleries in Canada in the last three years," said Mr. Graham, "but all have been recovered with the exception of those taken from the Hamilton Art Gallery."

He said tighter security measures have gone into effect here since the theft but would not elaborate.

Post to Young

City Chooses Wyatt 'Heir'

By IAN STREET

Victoria has picked the man to succeed C. C. Wyatt, who is due to retire as city manager next year, the Colonist learned yesterday.

Dennis Young, 39, who left city hall two years ago to become treasurer and commissioner of finance for the city of Hamilton, is to get the job.

There was no official confirmation yesterday of the appointment, but city council is expected to meet behind closed doors Thursday to put the final seal of approval on the deal.

Mr. Young, it was learned, will take up his new post July 1. His choice for the job which now carries a salary of $13,500 a year is expected to be popular at city hall.

Mr. Wyatt, city manager since 1951, is expected to retire at the end of July.

JOINED IN 1950

He named Mr. Young assistant city manager in 1955 and it was on his recommendation that the Hamilton job was given to the young Victoria accountant.

Mr. Young joined the city in 1950 as an accountant, rising to comptroller-treasurer. He left here for Hamilton in the fall of 1960.

MET OFFICIAL

The appointment came to light after it became known that Mr. Young, while on a brief visit to the city a couple o' weeks ago, had been closeted with top officials at city hall.

The decision to offer the job to Mr. Young was taken at a closed meeting of city council members held outside city hall.

NO DIFFICULTY

The final decision that council is expected to take this Thursday is the acceptance of conditions under which Mr. Young will accept the post. No difficulty is anticipated here.

Mr. Young has lived all his life on Vancouver Island with exception of the past two years and a period during the Second World War when he served overseas as an RCAF fighter pilot.

* * *

DENNIS YOUNG
. . . coming home

No Money For Pool

A suggestion that Saanich should use part of its municipal hall building fund for construction of a salt-water swimming pool was turned down yesterday by Reeve Stanley Murphy.

"That quarter of a million dollars was specifically set aside for hall purposes and we could not touch it," the reeve said.

Little League Loses Out

A decision to forbid use of school grounds for Little League baseball was upheld by Greater Victoria School Board last night.

"For the 4,500 enrolled (in the little leagues) there are 45,000 children who must have room to play. They are allowed to use any school grounds," said trustee Richard Reeve.

He pointed out it was an old board policy to forbid games like hardball, golf and lacrosse on school playgrounds.

Christmas Party

Annual Christmas party of the Victoria Kiwanis Club will be held at noon today at the Empress Hotel Ballroom.

At Nanaimo

Thieves Strike Again

NANAIMO — Another series of break-ins has erupted in the city.

Surf Cleaners reported that thieves made off with about $80 after entry had been made by forcing a rear window. In the spring of this year, thieves forced their way through a skylight, and managed a haul of nearly $500.

CIGARETTES

The warehouse of Vancouver Island Barge Ltd., at the foot of Bastion Street, was broken into, but as far as is known only cigarettes were taken.

The thieves who forced their way through a rear door into a coffee shop on Terminal, ripped open the till, although they could have taken the pennies by simply turning a handle. They apparently thought the money had been hidden in the cooler, but not finding it there, they took all the ham and cooked beef prepared for a special lunch and walked out the side door.

Island Woman Dies —Man Held

ALERT BAY—Vancouver police are holding a 36-year-old man in connection with the death Monday of Irene Ruth James, 24, of Alert Bay.

The woman died in a skid road rooming house from injuries police said were received either in a beating or a fall.

Officers said the woman was befriended Sunday by Joseph Kovack, who found her bruised and bleeding in a washroom.

Kovack told police he let the woman use his room while he went to a midnight show. When he returned she was dead.

Letters Scrawled to Santa Often Surprise His Helpers

By MIKE GADSBY

Amid stacks of colorful toys, dripping tinsel and Christmas music, Santa Claus is paying his annual visit to downtown Victoria in preparation for the big day just a week away.

He has been listening to hundreds of requests as he makes the round of department stores and is receiving thousands more through special mail service direct to his headquarters.

* * *

As children lined up yesterday in Victoria to talk to the old gentleman amid the splendor of Christmas surroundings, his helpers were busy reading requests which came in by mail.

A peek disclosed some surprising ideas.

Some children are particular about getting exactly what they want. One letter was simply a list of toys and their page numbers in a catalogue.

* * *

One price-conscious little girl said: "I would like a give-a-show projector. It costs 11 dollars and 95 cents."

One letter, a page full of meaningless scribbling, reflected the simple trust of a child in the omnipotence of Santa Claus.

Most children believed in exercising some tact, and asked for only one or two presents. One boy obviously believes in calling a spade a spade.:

* * *

"Dear Santa Claus,

"For Christmas I would like a motorized home workshop, cartoon theatre, soft mat, talking Cecil, jumping dishonest John, story jigsaw puzzles, Cecil's Disguise Kit, trucks, sled, doozies, play-a-tune, a train, tool set, give-a-show projector." . . . and many more.

The award for brevity must go to a little boy who simply tore out a picture of four trucks from a catalogue, put it in an envelope and mailed it.

* * *

What he didn't realize is that the pictures were of real trucks, and he probably is a bit young for a driver's licence.

Finally came a letter that would be enough to make Santa choke on his whiskers! "For Christmas I would like a Susie Smart and a hot rod and a home workshop and a Fort McKenzie. Are you really Santa Claus?"

uRknftall& thajfAhih W0v,ts

Citizens by Hundreds Crowd Mail Deadline

Hundreds of Victoria residents crowded into the post office after work last night to get their mail in before the 6 p.m. deadline for pre-Christmas delivery in Greater Victoria.

Almost 800 temporary workers have been hired by the post office to speed the mails and a special booth was installed in the centre of the main floor to handle parcels.

Employment Up

Victoria's Christmas Brings Gift of Jobs

Christmas has given a present to hundreds of Greater Victoria residents—employment.

Less than 3,600 are registered with the Victoria office of the National Employment Service, manager George Bevis said last night, about 300 fewer than at this time last year and 2,000 less than 1960.

"Much of this is due to the general high level of work being done in the area but this year the demand for extra help to meet the Christmas trade has also contributed materially.

"The general high volume of work in the area is being reflected in a good level of sales in retail stores, with the result a fair number of additional sales people (about 150) have been hired."

Most stores maintain an auxiliary staff that they call in for special periods but this year the number was not sufficient.

In Port Alberni

Roving Vandals Attack Automobiles

PORT ALBERNI — Vandals were abroad in Port Alberni at the weekend.

Windshield wipers and an aerial were torn from a car parked by Fred Melhur on a city street. He reported the incident at 1:25 a.m. Sunday.

At 1 p.m. the same day, Don McCulloch told police that the top of his convertible, parked on Argyle Street near Sixth Avenue, had been slashed.

A Boy Scouts' Christmas tree lot, opposite Napier Street on Third Avenue North, was invided. A tent on the lot was slashed and considerable damage was done to trees.

Boy Scouts of this area sell trees from the acreage made available to them by MacMillan, Bloedel & Powell River Ltd. to manage as a tree farm.

* * *

DUNCAN — The annual Christmas party for children of members of the Royal Canadian Legion, Cowichan Branch will be held this Saturday at 2 p.m. at the Legion auditorium. Over 200 youngsters will be entertained by a magician and Santa Claus will distribute gifts.

* * *

NANAIMO — Members of the Cedar 4-H Club, Isabelle Poole and Janice Yon, Beverly Feather and Bruce Walker, Stanley Wheat and Garry Yon, and Wayne Roine and Billy Colwell, in teams of two, manned Salvation Army Christmas Cheer kettles Saturday morning.

* * *

DUNCAN — Burglars early yesterday forced their way through a side window into the premises of the Royal Canadian Legion, Cowichan branch, and broke the locks on the entertainment machines. Secretary-manager Sid Hall said approximately $125 was taken.

NANAIMO — The Nanaimo branch of the Canadian Mental Health Association received donations of $50 and $10 from two service clubs towards the funds they use for the purchase of gifts for mental hospital patients. They have expressed thanks for the gifts and donations received in response to their last appeal.

* * *

LAKE COWICHAN — Local man, Shanan Singh Rai, charged with impaired driving, paid $200 in police court and his driver's licence was suspended for one month. Police said the accused was arrested after his car left Neva Road in the village and landed in a ditch.

* * *

DUNCAN — The Arcadian School for Retarded Children here is holding open house today, tomorrow and Thursday from 10 a.m. until 4 p.m. each day. Articles made by the children are for sale.

* * *

NANAIMO — The regular meeting of Local 123, Brotherhood of Railway Steamship Clerks will be held Jan. 1. Incoming officers who will be installed during the evening are: G. Thompson, Nanaimo, president; N. Bettiger, Port Alberni, vice-president; Miss E. A. Anderson, financial secretary and treasurer, and Mrs. E. Calwell, recording secretary.

* * *

DUNCAN — Latest report from the Cowichan Dairy Herd Improvement Association inspector J. Woof includes 31 completed records with 16 Holstein, seven Jersey, four Guernsey and four crossbred cows. According to Mr. Woof, only 17 cows with over 440 lbs. of butterfat and seven out of 12 two-year-olds qualified.

Prizes of sacks of feed donated by the Cowichan Creamery Association, B & K Milling Company and Buckerfields went to: N. D. Quist with four-year-old Holstein Sherry, 16,145 pounds of milk and 558 pounds of butterfat in 299 days; J. W. Wikkerink with two-year-old Holstein Morgan, 11,984 pounds of milk and 494 pounds of butterfat in 305 days, and A. Baumgart, who had the highest herd average with 1,608 pounds of milk and 62.6 pounds of butterfat.

* * *

PORT ALBERNI—RCMP yesterday released the name of the driver involved in an accident early Saturday morning when Edward Moses was fatally injured.

Robert Rutter, Cameron Heights, was said by police to be the driver of the car which struck Mr. Moses on Third Avenue North.

Mrs. Rutter, a passenger in her husband's vehicle, was taken to West Coast General Hospital for treatment of lacerations.

An inquest is scheduled for Monday night.

* * *

NANAIMO — Rotarian coffers will be substantially swelled by the $2 each member paid for his tree when the club had a "Christmas tree bee" on the Nanaimo River property of Evans, Coleman & Evans Ltd. Sunday.

The money will be used for one of the community projects of the club.

* * *

ALBERNI—A pioneer resident of Beaver Creek district, Frederick Albert Drinkwater, has died in West Coast General Hospital at the age of 80 years.

Born in Allenford, Ont., he came to Alberni in 1890, attending the old log schoolhouse in the Gill area as a child.

He participated in track and field sports as a young man.

For many years he was secretary-treasurer of Beaver Creek school board and is recalled as a violinist, having played for dances and concerts here in the early days.

He is survived by his wife at the Beaver Creek farm home; four daughters, Ivy, Jean and Joan, at home; Kay in Vancouver; three sons, Fred, Sydney and Leonard, all of this district; and two brothers, Ben of Beaver Creek and Alfred of Alberni.

Rites will be held Tuesday at 2 p.m. in Stevens Funeral Chapel, Rev. John Frith officiating. Burial will be in Greenwood Cemetery.

* * *

DUNCAN—Sidney Leblanc of Cowichan Station pleaded guilty to breaking, entering and theft at a Duncan grocery store, and was sentenced to Okalla Prison Farm for six months.

Around the Island

Unsold, Stored Grain Target for Rustlers

DAWSON CREEK (CP) — RCMP said Sunday well-organized rustlers are preying on 500,000 bushels of unsold grain stored on unoccupied farms in this area.

Some of the grain has been in barns for six years. Its total value is estimated at more than $600,000.

Although a portion of the grain began to rot the bulk is in good condition and has attracted thieves who operate at night with trucks, police said.

Farmers in the area complain the Wheat Board quota for the area is too low. The board says it cannot buy the grain because it lacks storage facilities either in Vancouver or Prince Rupert, one Dawson Creek farmer reported.

About 6,000 bushels of oats have been reported stolen since October. Another 1,600 bushels believed to have been stolen were actually seized by a sheriff.

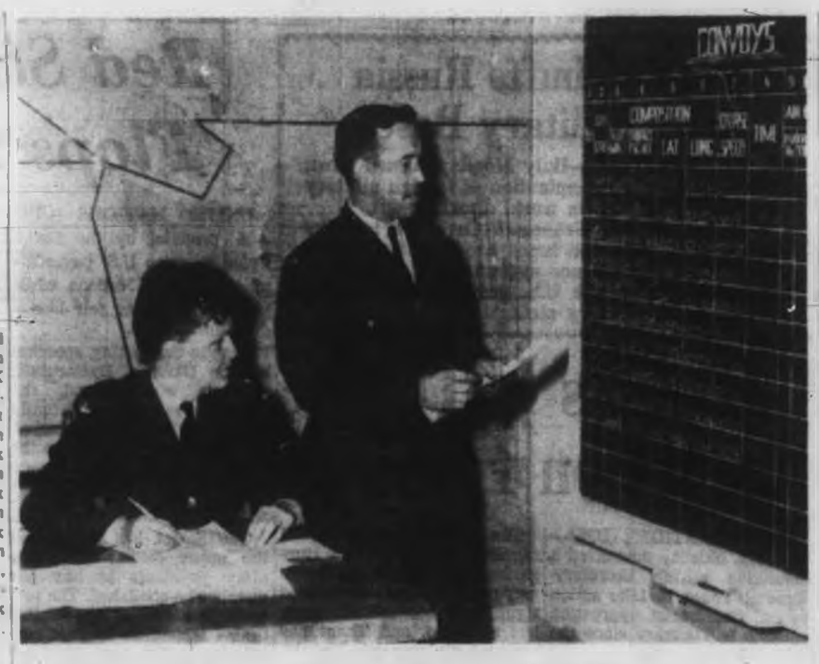

Homeward Bound

Keeping track of the Christmas rush now building up at sea are these two members of RCAF base at Comox. FO D. P. MacDonald and LAW Norma Yerex keep track of the surge of homeward-bound Canadian shipping to aid patrol bombers who may be called upon to identify them.

Serpent Proof On Film?

NANAIMO—A nearby Lantzville couple said they saw a sea serpent Monday — and what's more they got moving pictures of it.

W. G. Clark said he was working on the beach in front of his home when he spotted the creature about 100 yards from shore.

He called to Mrs. Clark, who came with her camera, complete with telephoto lens.

The couple said the serpent had a "round ball-like head" and was a brownish color.

The Clarks gave no indication of when they would develop the 2½ feet of film.

Drive Begun To Control Air Pollution

OTTAWA (CPI) — The federal government is making a wide-scale effort to determine and control the degree of air pollution in Canada, Health Minister J. Waldo Monteith said Monday.

He outlined the program in answer to a question by Barry Mather (NDP—New Westminster). Monteith said that in the past four years the department has been developing a national air sampling network in co-operation with the provinces and large municipalities, for the purpose of measuring levels of air pollution and the influence of community sources and seasonal factors.

In Knife Incident

Charges Fly After Fight

COURTENAY — Additional charges have been laid in connection with a knifing incident here last week and all six accused are remanded to Friday without plea.

Charges of criminal negligence while driving and also common assault have been preferred against Harvey Brown and W. D. McLeod; Michael Carey, who received nine stab wounds has been charged with common assault; Arne Anderson who was wounded three times, is charged with common assault in addition to creating a disturbance.

A Victoria man, Edward C. Lumley, is charged with assault causing bodily harm.

A Victoria juvenile is charged with causing a disturbance, a similar charge against another juvenile was dropped and a charge of wilful damage substituted.

He was fined $10.

He was accused of throwing a bottle through the rear window of Harvey Brown's car. He admitted the offence but pleaded provocation.

All except Carey were charged originally with causing a disturbance by fighting.

Student Wins Essay Award

NANAIMO — Les Corfield, president of the Nanaimo branch of the Canadian Cancer Society, presented Susan MacKenzie with a cash award at the high school Monday, for her essay on smoking.

The quality of the essays sent in for the competition from students in the central Vancouver Island schools was said to be very high.

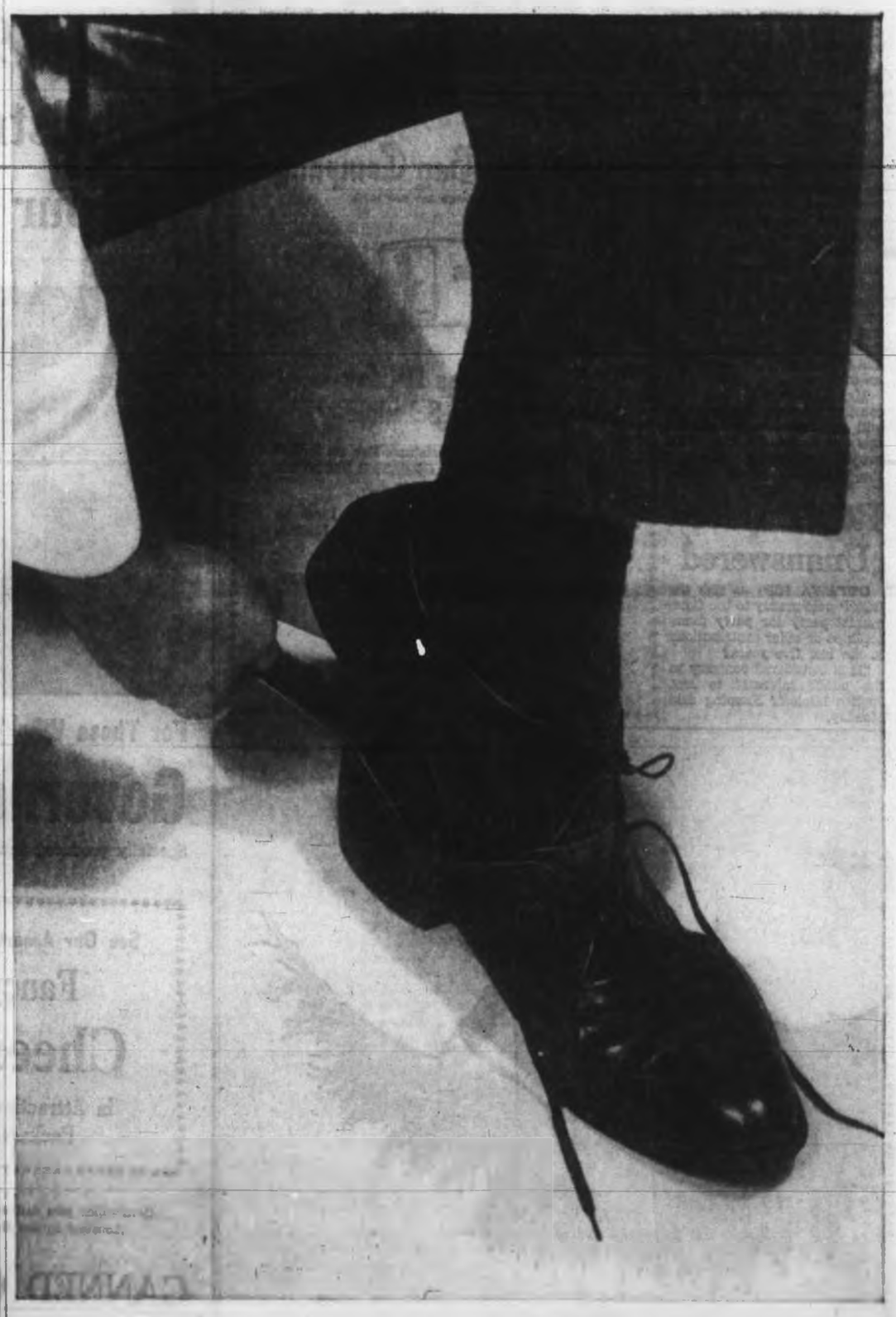

Cash Rolls In

Yule Season Active, Duncan Merchants Say

DUNCAN — With only six shopping days left until Christmas, Duncan merchants are prepared for the seasonal last-minute rush—particularly next weekend and the following Monday. Except for one store operator on the Trans-Canada Highway, who says business is slightly below last year's, merchants in the downtown section are satisfied. Proprietors in the new Duncan Shopping Plaza maintain sales have been about the same as last year so far but in general they feel renting of all stores would contribute considerably to an upswing.

* * *

A jeweller in the plaza said buyers like imported wares "as most have that little extra touch the general public is looking for."

A paint shop manager said that while general sales are not up from 1961 the decorating business will keep all hands busy "probably to the very last day." An official of Duncan's largest department store said the Christmas rush started about a month ago and, so far, has been better than last year.

* * *

Operator of a downtown sporting goods store felt the improved economy here can be attributed to more employment during the past year.

"People seem to feel more secure and that might also be the reason why I had more early shoppers."

The furniture department manager in a hardware store noted merchandise in the $7 and below range is going extremely well. In the $7 to $30 price range sales are slightly up over last year, and in general shopping is very satisfactory. A Duncan customer complained, "It is too bad that some articles just cannot be bought here."

* * *

She named at least two: fine gloves and certain books, which she had to buy in Victoria. "I'd rather have bought them here because I like to shop in Duncan; it's easier and one is not rushed as in bigger towns," she maintained.

Drivers in Van Of Court Parade

NANAIMO—Geharr Hecker of Nanaimo was found guilty of driving without due care and attention, following an accident on Dec. 12 which resulted in $300 damage.

He was fined $35 and costs and his driver's licence was suspended for 21 days.

Vernon L. Simpson of Nanaimo, who claimed that sleepiness, plus the movement and sound of the windshield wipers on a rainy night, was the cause of his car careening down Raines Road and landing in a field, was ruled off the roads for three months.

He was also fined $100 as a result of the dangerous driving charge to which he pleaded guilty in police court yesterday morning.

One week's suspension of his licence and a fine of $30 was levied against Emerson Wheldon of South Wellington when he pleaded guilty to driving without due care and attention. Wheldon was the driver of a vehicle which backed into a parked car.

Magistrate Lionel Beevor-Potts castigated R. Nelson Browning of Victoria for driving a truck without foot brakes. "A heavy load of Christmas trees, and no brakes, is asking for trouble. Someone might have been killed."

The truck which was checked by police just before it drove on to the government ferry at Departure was called "an absolute hazard on the road," by Mr. Beevor-Potts.

Browning was fined $25.

PRESENT IDEAS From WILSON'S

Finest Tailoring in Quality

SLACKS FOR MEN

Famous English Duka Slacks, London-tailored self belt style in all popular shades $32.50

Also Warren K. Cook Pro Slacks from $29.50

Other Slacks priced from $24.50

Men's Clothing Dept.

W&J WILSON LIMITED

Government St. at Fronte Alley

AALBORG AKVAVIT

THE SUPERB APPETIZER

Serve it straight and ice-cold right from the refrigerator . . . with smorgasbord, buffet suppers or canapes.

Also delightful in cocktails. First distilled in 1846. Available in B.C. Liquor Control Board Stores.

This advertisement is not published or displayed by the Liquor Control Board or by the Government of British Columbia

trying to fill **too many** shoes?

Demands of your business or profession may leave little time for your personal financial affairs. Yet this second job—the key to your own financial progress—is one you can't afford to neglect. *Our complete financial management service* makes sure it will be well handled, from day-to-day administration to strategic decisions on how best to protect, use and build up your personal assets. Plan to sit down with us soon and go over our various services in terms of *your* requirements. Find out how easy it is, how little it costs to have Montreal Trust's team of specialists take work off your hands and a load off your mind.

Montreal Trust

1111 Government Street
Tel.: EVergreen 2-3135

4% Interest on your Savings is just one good reason to use the SAVINGS DEPOSIT SERVICE *of Montreal Trust. You'll also appreciate the convenience of longer hours, as well as the personal attention you will receive. For a complete description of ALL our services, just ask for our Trust Services booklet at the branch nearest you.*

Telephone 383-4111

The Daily Colonist.

Cloudy Mild (Details on Page 3)

Vancouver Island's Leading Newspaper Since 1858

No. 7—105th YEAR | VICTORIA, BRITISH COLUMBIA, TUESDAY, DECEMBER 18, 1962 | 10 CENTS DAILY 15 CENTS SUNDAY | 32 PAGES

Than China

Nikita Better —JFK

WASHINGTON (AP) — President Kennedy said Monday night it will be some time before the United States can "come to any real understandings" with Soviet Premier Khrushchev. But he added "we are better off with the Khrushchev view than we are with the Chinese Communist view."

WASHINGTON (UPI) — President Kennedy expressed doubt Monday the U.S. would get its money's worth from the Skybolt program despite British protests it should be continued.

Continued on Page 2

* * *

Skybolt Big Issue

Summit Talks Today

NASSAU, Bahamas (Reuters) — Prime Minister Macmillan arrived here Monday night by air for two days of talks with President Kennedy amid an Anglo-American furore over the Skybolt missile program.

Kennedy, due here today from Washington with Defence Secretary McNamara, is expected to receive a last-minute appeal from Macmillan to save the air-to-ground missile.

The Skybolt packs a big political punch for Britain as the key to its status as a nuclear power in the years ahead.

Macmillan, who flew here in a Royal Air Force Comet jet with British Foreign Secretary Lord Home, was welcomed by Bahamas Governor Sir Robert Stapledon and Duncan Sandys, Commonwealth relations secretary.

It will be the sixth time the two leaders have met in two years. Also taking part will be British Defence Minister Peter Thorneycroft, who arrives today.

The Skybolt issue has overshadowed other questions that are due to be discussed at the talks which open Wednesday morning.

DIEFENBAKER, TOO

Macmillan will stay on after meeting Kennedy for a separate session of talks with Prime Minister Diefenbaker, due here from Ottawa Thursday.

Macmillan said in a four-minute statement at London Airport that he and Kennedy would attempt a new assessment of East-West relations in light of the Cuban crisis.

Macmillan said he also hopes to discuss in detail the Sino-Indian border conflict, the Sino-Soviet ideological feud, nuclear tests and disarmament as well as other international issues.

"As far as Skybolt is concerned," Macmillan said, "I am in no doubt we shall find a way through our difficulties in the spirit of agreement we shall always have with the American people and administration."

* * *

Meanwhile . . .

WASHINGTON (AP)—U.S. military chiefs support the controversial Skybolt missile unanimously, it was reported Monday.

* * *

WASHINGTON (UPI) — Sen. Stuart Symington, a military expert, Monday condemned the proposal to cancel the Skybolt as contrary to U.S. security. He said Congress might retaliate by slashing other key administration programs.

* * *

OTTAWA (CP) — Prime Minister Diefenbaker said Monday he has no plans to visit President Kennedy following a meeting with Prime Minister Macmillan in The Bahamas Dec. 21.

* * *

PARIS (Reuters) — The chances of Britain negotiating full membership in the Common Market remained unchanged after weekend talks between Prime Minister Macmillan and President de Gaulle, officials said Monday.

Don't Miss

China and Russia Exchange Insults —Page 3

* * *

Traffic Deaths Climb to Four —Page 5

* * *

European Storm Kills at Least 89 —Page 20

* * *

Entertainment Bid For City in 1963 —Page 32

* * *

	Page
Bridge	26
Comics	14
Crossword	25
Financial News	6
Garden Notes	14
Names in the News	2
Social	18, 19
Sport	10, 11, 12
Theatres	9

Distinguished Actor Dies from Cancer

BEVERLY HILLS, Calif. (AP) — Actor Thomas Mitchell, 70, whose career spanned more than a half-century between the Broadway era of David Belasco and TV, died Monday of cancer.

Mitchell's honors included a movie Oscar for his Doc Boone in Stagecoach in 1938, and an Emmy Award in 1952 as the best television actor.

His 1953 performance on Broadway in Hazel Flagg won him an Antoinette Perry Award.

* * *

HOLLYWOOD (UPI)—Actor Charles Laughton, who died Saturday at 63 from cancer, will be laid to rest Wednesday in private funeral services which will include his favorite Shakespeare and Bible readings.

THOMAS MITCHELL

THE CHURCH In Our Time

Faith or Reason Canadian Way?

* * *

By JURGEN HESSE

Second of a Series

Are Canadians relying less on faith and more on reason today?

Is the belief in a personal God and in the Virgin Birth slowly giving way to the empirical approach such as "I won't believe what I can't see, feel or touch?"

Or is it that religious intellectuals—and laymen—are led to doublethink so they can hold on to their faith?

Not New

These questions are not new. They have been asked for centuries. But while it was at times fatal to the doubter to say so, today the public attitude to dissenters or seekers of the "truth" is far more liberal and tolerant.

Let us juxtapose faith and reason, or, in other words, the motivations of believers and non-believers.

"I believe in the Virgin Birth," says Rev. William Hills of St. George the Martyr Anglican Church in Cadboro Bay.

Unique

"When God breaks through in a human situation he breaks through uniquely. One logical explanation for Christ is that he was born uniquely. I see the living presence of Christ touch people."

A. J. Ayer, Grote professor of philosophy of mind and logic at University College in London, England, said in 1936: "A statement is held to be literally meaningful if and only if it is either analytical or empirically verifiable.

"It is futile, and therefore illegitimate, to demand an a

Continued on Page 5

Fined $120,000

Communist Party Convicted

WASHINGTON (AP) — The Communist Party in the United States was convicted Monday of failing to register as an agent of the Soviet Union and fined $120,000.

U.S. District Judge Alexander Holtzoff imposed the maximum penalty immediately after a jury of eight women and four men returned a verdict of guilty following 35 minutes of deliberation.

* * *

John J. Abt and Joseph Forer, counsel for the Communist Party, said they would file an appeal.

The jury found the Communist Party guilty on all 12 counts.

* * *

Eleven counts charged the party with failing to register under the Subversive Activities Control Act on each of 11 days from Nov. 20 to Nov. 30, 1961.

The 12th count charged the party with failing to file a registration statement listing information about its leaders, members and finances.

The defence had contended that the party did not supply the information because to do so might incriminate its leaders and its members. The Fifth Amendment of the U.S. Constitution protected the party against doing this, the defence argued.

* * *

But Judge Alexander Holtzoff, in discussing the Fifth Amendment, told the jury: "These are matters that do not concern you, these are irrelevant to the case."

McGeer Far Ahead

LIBERALS WIN POINT GREY

VANCOUVER (CP)—Dr. Patrick McGeer won the Vancouver Point Grey byelection for the Liberal party Monday night, driving a wedge into a three-seat constituency that had been solid for Social Credit for the last six years.

The 35-year-old scientist took the lead shortly after the polls closed at 8 p.m. and within an hour had rolled up a three-to-one majority over his nearest opponent in the four-party struggle.

With all of the 337 polls reported, Dr. McGeer had 21,669. Progressive Conservative Reg Atherton, 39, was second with 8,784. Mrs. Eve Burns-Miller, 62-year-old Social Credit candidate, was third with 8,117. Antony Holland, 42, NDP candidate, trailed with 5,302.

In the 1960 election, the victorious candidates in Vancouver Point Grey ran close together: Attorney-General Bonner, 21,610; Tom Bate, 23,930; Mrs. Buda Brown, 23,583.

The Liberals ran solidly second, with the CCF third and the three Conservatives fourth. Mr. Atherton was the top Conservative, polling 6,774 then.

Dr. McGeer is the nephew of the late G. G. (Gerry) McGeer, mayor of Vancouver who became a Liberal MP and later a senator.

HOUSE STANDING

His election brings to five the number of Liberals in the legislature. There are 31 Social Crediters and 16 CCF-New Democratic Party members. There are no Progressive Conservatives.

Dr. McGeer said:

"This will let the provincial government know Vancouver has a strong voice. The people have made it clear the people of Vancouver need a proper share of revenue."

He admitted:

"The name of McGeer certainly didn't hurt me."

A PROTEST VOTE

Mr. Atherton, 39, said:

"It was a very round protest vote against Social Credit."

Mrs. Burns-Miller said:

"People happy with the provincial government didn't turn out. There was a lack of provincial issues and therefore local politics entered into it very badly."

There were 85,682 persons eligible to vote, including 5,000 UBC students who won the right in a court test. Many of the students were from outside points, but live in the riding while attending classes.

* * *

Losers Take Heart

Spokesmen for two of the parties drubbed by the Liberals in yesterday's byelection in Point Grey appear to be in agreement on at least one point.

Attorney-General Robert Bonner and NDP Opposition Leader Robert Strachan both made exactly the same comment:

Continued on Page 2

Indians Helped

TORONTO (CP)—Two light planes flew in emergency supplies of food and clothing Monday to distressed northern Manitoba Indians after government officials had reversed an earlier decision to use the RCAF for

See also Page 2.

the air drop. Commissioner Wycliffe W. Booth of the Salvation Army said Monday night.

He said attempts will be made "first thing" today to have a commercial aircraft to fly in more emergency supplies to Indians reported starving in sub-zero weather.

Bilingual Probe Pearson Goal

OTTAWA (CP)—In an emotional plea for national unity, Opposition Leader Pearson called Monday on the federal government and the provinces to re-establish the principles of Confederation with a full inquiry into Canada's bilingual problems.

Canada now is going through "another serious crisis of national unity," he told the Commons. The time had come, "not for extremists and their passions, but for a deep, responsible and understanding examination of the basic situations."

PROVINCES, TOO

While there was much the federal government could do, many of the problems were outside its jurisdiction. Therefore, the provinces must be asked to take part.

"What better way could we prepare for our centenary than by taking effective steps now to deepen and strengthen the reality and the hope of Confederation . . ."

FRENCH PLEA

Associate Defence Minister Sevigny, who spoke in French later in the debate, said the federal government already has taken steps in this regard. A Dominion-provincial conference would be called early in the new year to discuss national symbols.

"As long as the Canadian nation has not rallied around these symbols . . . we shall continue to see demonstrations such as the ones recently involving the president of the CNR (Donald Gordon)."

World In Brief

LAWRENCE, Mass. — Former auxiliary policeman George Balezantes, 28, pleaded innocent to a murder charge in the strangling of a 11-year-old girl. Boston police claim he is the "phantom strangler" who has killed seven women in six months.

* * *

TULLAHOMA, Tenn. — The wet concrete top of a huge rocket testing chamber crumbled into the 250-foot-deep excavation. Four construction workers were caught in the deluge.

* * *

UNITED NATIONS — The UN assembly killed an Afro-Asian proposal to fix a deadline for an end to colonialism. (See also Page 30.)

* * *

BALTIMORE—The freighter African Pilot sailed for Port Everglades, Fla., to take on medical supplies for Cuba, to be swapped for 1,113 prisoners.

* * *

NEW DELHI — Prime Minister Nehru wrote to North Viet Nam that India is still prepared to hold peace talks with the Chinese despite "their wanton aggression."

Africans Quell Rebellion

DAKAR, Senegal (AP)—Troops loyal to President Leopold Senghor blocked an uprising by Premier Mamadou Dia Monday and trapped him and his collaborators in the government's administrative building.

The left-leaning premier had tried to take over supreme power to prevent being voted out by Parliament.

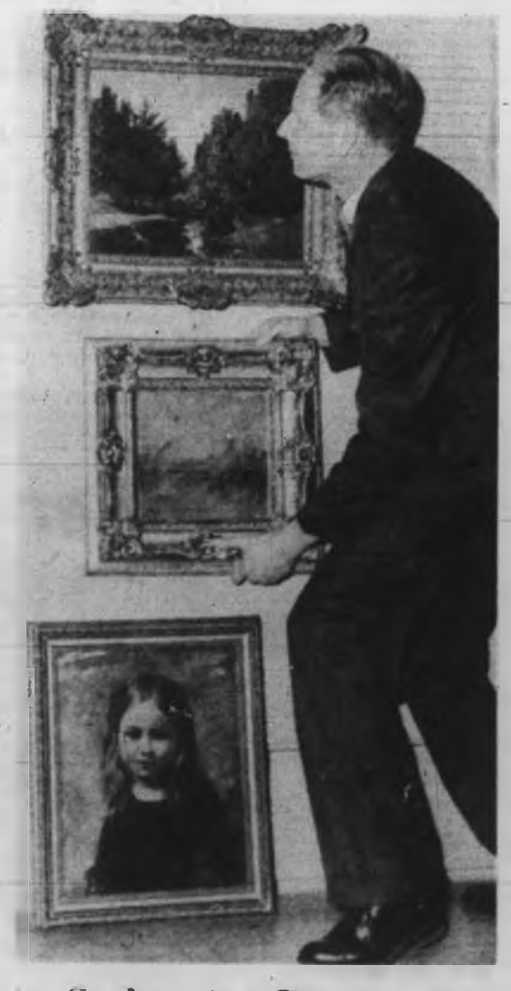

Stolen Art Returned

Stolen from Greater Victoria Art Gallery in July and just returned to curator Colin Graham are three paintings involved in the Wigwam Inn trial in Vancouver. Valued at $5,000, they are, from top, Forest Stream, by Louis Cable; Harbor at Fécamp, by Eugene Boudin, and Portrait of a Young Girl, by George Richmond. (See story, Page 17.)—(Robin Clarke)

Victoria Can Give Tale Happy Ending

By DON MATTESON

This has not been what could exactly be called a good year for a young father of eight. We'll call him Tom.

His story is one of the classic examples of how trouble can pile on trouble.

* * *

He will receive a Daily Colonist 500 Christmas Fund cheque, at the end of the week, and without it there would be little celebration in his home.

This was Tom's 1962:

He lost his strenuous outside job two months ago, when his wages were garnisheed for unpaid medical and other bills.

The garnishee took $100 from two weeks' wages, leaving him $60 to feed the 10 persons in his home, pay the rent and try to catch up.

* * *

Fortunately, he had worked since April, so he received unemployment insurance and some welfare assistance.

His wife is just out of bed after a week with virus flu, after going to hospital in March with bronchial pneumonia.

She was just back from hospital when the entire family except herself came down with chain-reaction scarlet fever.

* * *

Then, the baby also came down with pneumonia, at the age of six months, and almost died. Soon after, four children had to have their tonsils out.

Tom has only been working at Christmas once in the last five years. Once, the Christmas presents for the children consisted of a bag of chocolate drops.

"It's no use to feel sorry for ourselves. It's all my fault," he says, "because I once got in too deep on payments."

But somehow or other he is a happy man.

"It's nice having eight kids, even though things are sometimes tough.

* * *

"If you act and feel sad, it makes the kids feel that way too. I don't want the kids to lose heart."

The family almost takes Tom apart when he comes home, rushing to greet him.

How large his 500 Fund cheque will be, how much happiness it will carry, will be decided by other Victorians this week. The fund will close at 5 p.m. Thursday.

* * *

Cheques will be given special handling by the post office under postmaster A. M. Davies, and every effort will be made to deliver them by Saturday.

Continued on Page 2